LD
3461
.A4
1915

THE LIBRARY OF CONGRESS
1800

Class LD3461
Book .A4
1915

THE UNIVERSITY OF MISSOURI BULLETIN

VOLUME 16 NUMBER 20

A SHORT HISTORY OF THE UNIVERSITY

By JOSEPH GLENN BABB

AN ALUMNI DIRECTORY

HUGH MACKAY
Alumni Secretary

UNIVERSITY OF MISSOURI
COLUMBIA, MISSOURI
July, 1915

2

THE
UNIVERSITY OF MISSOURI
BULLETIN

VOLUME 16 NUMBER 20

387
742

A SHORT HISTORY OF THE UNIVERSITY

By JOSEPH GLENN BABB

AN ALUMNI DIRECTORY

HUGH MACKAY
Alumni Secretary

UNIVERSITY OF MISSOURI
COLUMBIA, MISSOURI
July, 1915

THE UNIVERSITY BUILDING WHICH THE OLDEST GRADUATES KNEW; ERECTED IN 1840-42; WINGS ADDED IN 1883-85; DESTROYED BY FIRE IN 1892

LD
3461
.A4
1915

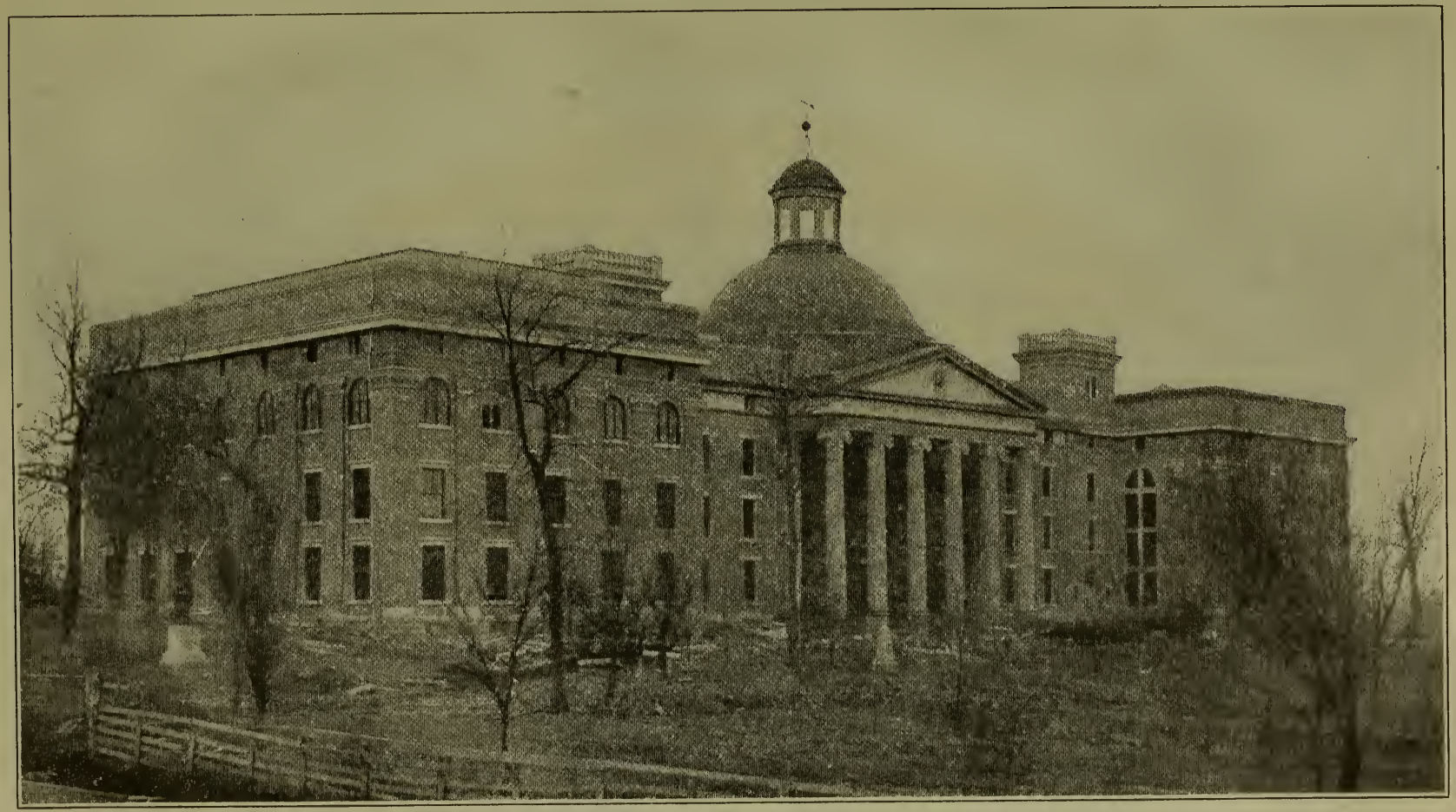

UNIVERSITY BUILDING WITH ADDITIONS OF 1885; DESTROYED BY FIRE, JANUARY 9, 1892

ACADEMIC HALL, MAIN BUILDING OF THE UNIVERSITY OF TODAY

A Short History of the University of Missouri

By JOSEPH GLENN BABB
A.B.14, B.J.15

The history of the University of Missouri, covering seventy-six years now, has not always been a story of easy and uninterrupted progress. We are harvesting where brave pioneers, facing difficulties that at times seemed unsurmountable, have sown. Men of devoted and consecrated lives made Columbia the seat of the University, kept the struggling institution alive when war threatened to end its activities forever, and built out of the ashes of the old main building one of the greatest of American state universities. The University of Missouri is our heritage from the loyal and unselfish educators, statesmen, and citizens of Missouri, who, through the last three quarters of a century, have given their labor and their means for a greater University.

While the history of the University properly begins with the Geyer Act of 1839 by which it was established, there are chapters of prefoundation history that have an important relation to succeeding events. In the Northwest Ordinance of 1787, the United States announced that "schools and the means of education should forever be encouraged." Following this policy a grant of two townships of land was made by the government to the newly created State of Missouri in 1820 "for the use of a seminary of learning." An act passed by Congress in 1827 authorized the selection of these lands. The greater part of them was located in Jackson County, 7612 acres within the present limits of Kansas City. Between

A. Ross Hill, the Present President of the University

1831 and 1835 the Legislature sold most of the land in accordance with permission granted by an act of Congress, 1831. The proceeds of the sale were about $78,000. They were invested in stock of the old bank of the State of Missouri. By 1839 the amount had grown to $100,000.

This was the original endowment of the University. All of it came from the government of the United States. It was not until the University was twenty-eight years old that the State of Missouri began to contribute to its support. To the grants of the national government and the generous self-sacrifice of

the people of Boone County, the University owed its beginning and its existence for the first quarter-century of its history.

The Legislature of Missouri, in February, 1839, passed two acts providing for the establishment and location of a university. The first of these, the original Geyer Act, provided for a university that was to be the head of a system of public education, modelled after the Virginia system, consisting of a university, academies and colleges, and district schools. This system, too cumbrous to be maintained by so young a state, was modified by an amending act four years later.

Boone County Wins University

The second act, providing for the location of the new institution, was introduced in the Legislature by James S. Rollins, whose name is one of the great names in the University's history. By its provisions the six most central counties in the State were to offer bids of land and money and the University was to be located in the county making the highest bid. In the spirited contest that followed, Boone, Callaway, and Howard counties were the most active participants. When the bids were opened, Boone County had won with a bid of $117,921.75—$30,000 in land and the rest in money. Callaway County, with a bid of $96,000, was the closest competitor.

In 1839 Boone County was new, undeveloped, and not wealthy. The total wealth of the inhabitants was not much more than two million dollars. The influence of the panic of 1837 had not passed entirely, but the people of the county gave one-twentieth of their entire wealth to locate the University in Columbia Their subscriptions amounted to more than twenty-three times the total taxes collected in Boone County in 1840.

Many men gave more than they possessed at the time the subscriptions were taken. Others gave from a third to a fifth of their property. On the "roll of honor" appear the names of laborers and mechanics beside those of wealthy proprietors. Charlie Burns, a Scotch well digger, gave $5—more than he was supposed to have had at any one time; but the $5 was forthcoming when due. Edward Camplin, who could neither read nor write, gave $3,000. Mr. Camplin was owner of the new library site at one time; and his signature, a rough cross, appears in the deed to this property. In spite of the drain this gift made on the resources of the people of Boone County, not a cent of the $117-921.75 was ever repudiated.

The first Board of Curators of the University, chosen by the Legislature, met in October, 1839, under a large sugar tree on the site selected for the University. This site was then practically in the wild woods—Columbia's growth to the south came later. After considering two other locations, one facing on what is now University avenue and the other on Seventh street, the site marked by the Columns was chosen. Plans for a main building of unusual magnificence for that time were accepted; and the contract for the erection of the edifice was let to Judson Clement. Phineas Kenyon, George D. Foote and Elliott P. Cunningham. The bid was $74,494.

One of the red letter days in the University's history was that on which the corner stone of the first main building was laid July 4, 1840. Judge David Todd presided and James L. Minor of Jefferson City delivered the address. In the stone were placed a copy of the University charter, a list of the donors of the $117,921.75, the names of the curators, and United

States coins of the period. This same corner stone, left by the fire of 1892, now rests in the basement of Academic Hall.

John H. Lathrop of Hamilton College, New York, was chosen president and assumed his duties in March, 1841. The University was opened later in the same year, classes being held in the Columbia College building. This building stood on Sixth street, across from the Parker Memorial Hospital, until it was razed a few years ago. By 1843, when President Lathrop made his first report to the Curators, the attendance had grown to seventy-four while the faculty numbered five, including the president.

The first commencement was held in 1843. Robert L. Todd and Robert B. Todd were graduated, both receiving the A. B. degree. Of these two, the University's first alumni, the former became a member of the Board of Curators and for twenty-five years was secretary of the board. The latter became a judge of the Louisiana Supreme Court.

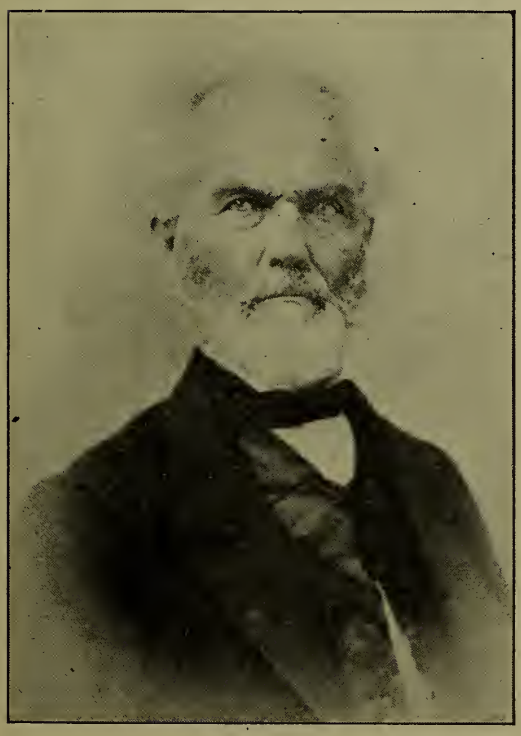

President Jno. H. Lathrop, 1841-1849, 1865-1866

The University building was completed in the same year and was dedicated July 4, 1843.

President Works for Half Salary

The history of the University from its birth to the close of the Civil War is a story of the struggle of the pioneers in the field of higher education in Missouri against almost overwhelmingly adverse conditions. The neglect of the State, financial embarrassment, legislative interference, sectarian jealousy, and local prejudice were some of the obstacles that confronted President Lathrop, his colleagues, and his successors. Boone County's gift had been used for buildings and equipment; and the seminary fund, the University's sole endowment paid rather uncertain dividends. So sorely did the institution need money that President Lathrop asked the curators to pay him $1250 annually instead of his regular salary of $2500. This spirit of self-sacrifice was characteristic of all President Lathrop's work through this trying period.

Dr. W. H. Duncan was treasurer of the University from 1841 to 1855. The University has preserved the wallet in which Doctor Duncan carried all the University's funds and the book in which he kept a record of all money paid out. The former is a stamped leather pocketbook of average size, not larger than the ordinary business man uses today. Its capacity could not have been more than a few hundred dollars, and it was not often that its capacity was taxed. The treasurer's book, in which is recorded all the money paid out by Doctor Duncan during these fourteen years, is no larger than an ordinary note book.

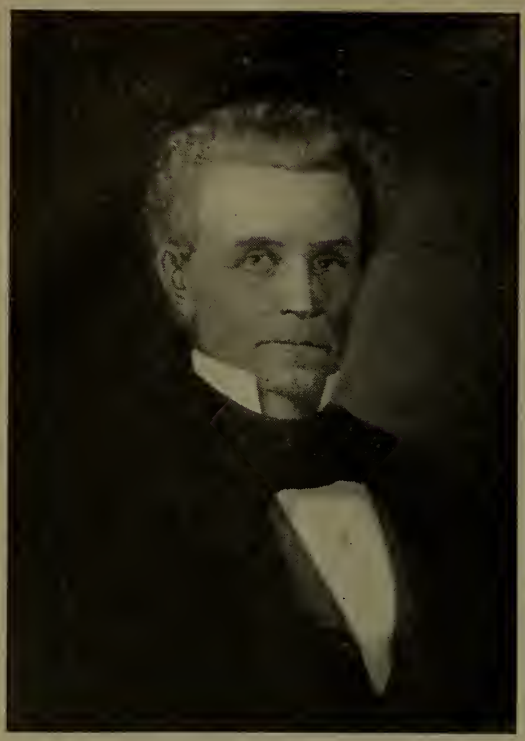

President James Shannon, 1849-1856

The Reverend James Shannon succeeded President Lathrop in 1849, when the latter, harassed and opposed by politicians and sectarians, resigned to become Chancellor of the University of Wisconsin.

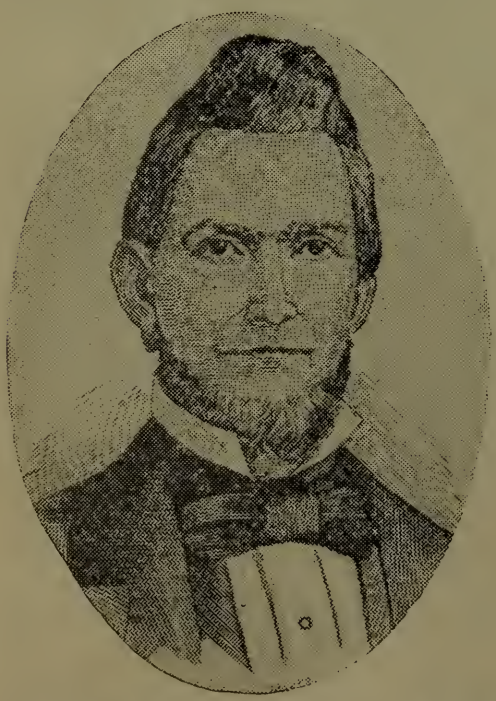

President Wm. W. Hudson, 1856-1859

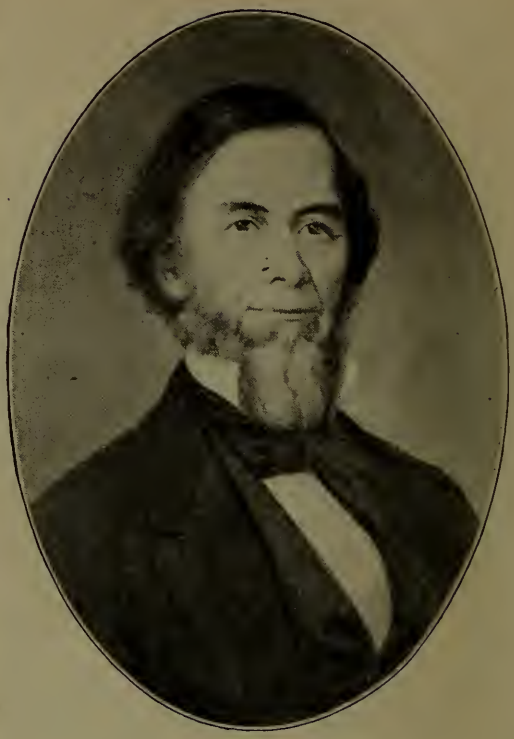

Acting President Geo. H. Matthews, 1859-1860

President Shannon, a man of great personal magnetism, aroused the ire of the politicians and sectarians by his stand on political and religious questions; and in 1855 the Legislature declared all the chairs of the faculty vacant. President W. W. Hudson succeeded President Shannon and during his administration, from 1856 to his death in 1859, managed to placate the enemies of the University. George H. Matthews was acting president of the University during the year 1859-1860.

Then came the Civil War, and the University did not escape unscathed. President B. B. Minor headed the University during the first year of the war. Columbia was occupied by Federal troops during most of the four years the war lasted and the University buildings were used as barracks, stables, hospitals, and prisons. In 1862, the curators, facing a $7,000 debt owed the faculty on back

President Benj. B. Minor, 1860-1862

salaries, and having no reliable or sufficient source of income, were forced to discontinue paying salaries. The University was closed from the spring of that year until November, although some members of the faculty remained in Columbia and conducted classes without any remuneration. Although reopened in November, 1862, the University barely lived until 1865. The close of the war was signalized by the return of President Lathrop to the helm of the institution.

Soldiers Hold University

At the time of the war the University buildings were four in number, the main building, the president's mansion, the astronomical observatory and the grammar school. These were set in a campus shaded by magnificent forest trees. During their occupation the soldiers killed most of the trees and made an almost barren plain out of what had been a splendid natural park. The president's mansion was burned and the main building and grammar school were badly damaged by vandal soldiers. Valuable books were taken from the library, and a geological collection of considerable value was destroyed or carried off. Horses were stabled in some of the buildings. Rooms in the main building were used for prisons and holes were cut in the floors and walls by prisoners trying to escape.

At the close of the war the University was reorganized with a faculty of four members. But just as the brighter era for the University was dawning, the untimely death of President Lathrop deprived the institution of that leader who had led the way through the most trying period of its history. President Lathrop, with the Promised Land in sight, died August 6, 1866. Through this first period his had been the hand that had moulded the University's growth. And though he did not live to see the greater advance that followed his death, his ideals and his dreams became the achievements of his followers. "I have tried to do my duty", were his last words.

Aided and encouraged by the generosity of the national government, the State of Missouri, and the people of Columbia and Boone County, Presidents Read and Laws administered the affairs of the University through twenty years of hitherto unparalleled expansion. Daniel Read had been associated with President Lathrop at Wisconsin and was chosen his successor in 1866. President Read came to Columbia when the blight of war was still prevalent, the University's income small and uncertain, and the curators' warrants sold on the streets for sixty cents on the dollar. He made the Legislature realize that without State aid the University must be closed. The

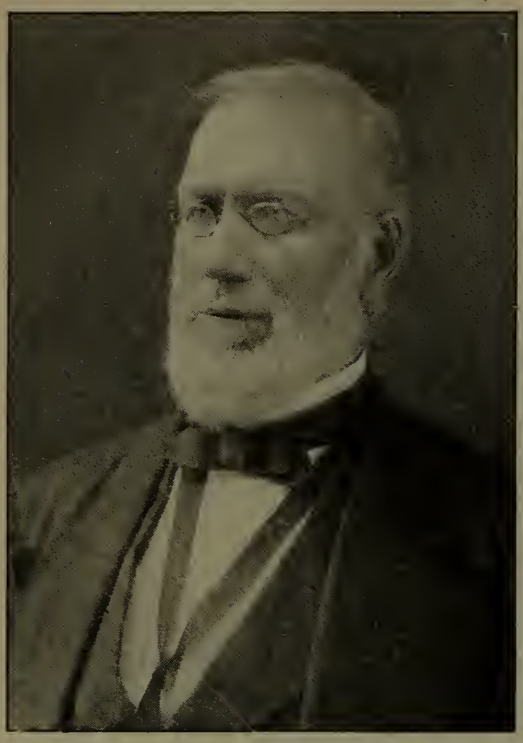

President Daniel Read, 1866-1876

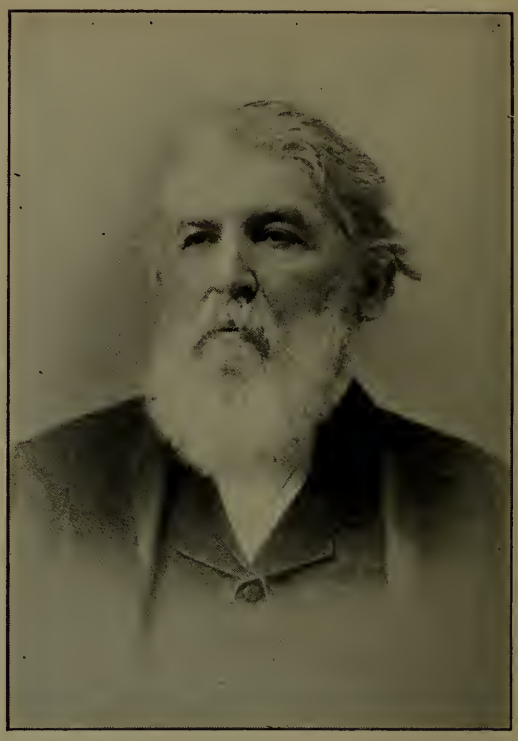

President Samuel S. Laws, 1876-1889

Legislature responded with the first appropriation the school had ever received from the State, an appropriation of $10,000 to rebuild the president's mansion, destroyed by fire during the war, together with a small percentage of the general revenue for maintenance.

The University grew rapidly. New divisions were created in quick succession and the number of students and teachers increased. In 1875 the curators' report showed a faculty of twenty-eight members and a student body of more than five hundred. In the next decade the enrollment had almost doubled. It must be remembered, however, that then the enrollment figures included a large number of preparatory students and others that would not be counted today.

The Normal Department, forerunner of the School of Education and the first professional division of the University, began work September, 1868. E. L. Ripley was made dean. In the same year a chair of military science and tactics was created although it was not until 1890 that the Missouri State Military School came into existence.

Many New Divisions Added

The College of Agriculture and Mechanic Arts was provided for by an act of Congress as early as 1862. It was not until 1870, however, that it was located at Columbia and made part of the University. The people of Boone County came forward with a bonus of $90,000, one third in money and the rest in land, thus securing the College of Agriculture for Columbia. The act locating the college in Columbia was passed in February, 1870. Senator James S. Rollins was again the leader of the University forces in the Legislature. Two years later the Board of Curators, recognizing his labors in behalf of the University, voted him the title, "Pater Universitatis Missouriensis".

The corner stone of the Agricultural Building was laid with appro-

priate ceremonies in 1871, and the building was completed in the following year. This building is now the home of the School of Journalism; its name has been changed to Switzler Hall. Colonel William F. Switzler, for whom it is named, was the University's historian and the editor of the Columbia Statesman.

Within the next decade four new divisions were born: the School of Mines and Metallurgy at Rolla in 1871; the School of Law, 1872; the School of Medicine, 1873; the School of Engineering, 1877. Dr. A. W. McAlester, now emeritus professor of surgery, was a member of the first faculty of the School of Medicine; and it was, in part, his unselfishness that made the founding of this division possible. Doctor McAlester taught the first five months without expecting or receiving a cent of remuneration.

The same year the School of Medicine was established, Dr. Paul Schweitzer, one of the best loved of all the University's teachers, was called to the University to become head of the newly established department of applied and analytical chemistry. Schweizter Hall, the home of the department of agricultural chemistry, is named for him.

President Read resigned in 1876 and the Board of Curators elected Dr. Samuel S. Laws to succeed him. During President Laws' administration the University continued to expand. The Agricultural Experiment Station was established in 1888 and the Missouri State Military School followed two years later. The growing liberality of the Legislature was an important cause of this development. The biennial appropriation grew steadily and for the years 1889 and 1890 it was $67,000.

Acting President M. M. Fisher, 1889-1891

The material equipment of the University kept pace with the advance in other lines. President Laws, in 1880, improved the astronomical observatory and gave some new instruments. In 1888 Benton Hall was built, costing $20,000. Between 1883 and 1885 the main building was enlarged and improved at a cost of $125,000. The University, thus enlarged and improved, was rededicated in 1885.

President Laws' administration was terminated by his resignation in 1889. Like President Read, he was a man of forceful character and uncompromising will. Doctor Laws, more than 90 years old, is still living in Washington, D. C. M. M. Fisher was acting president of the University for the years 1889 and 1890.

It was during this second period of the University's history, during the administrations of Presidents Read and Laws, that the student body began to take on some of its present characteristics and to be

formed into something like its present scheme of organization.

Women Are Admitted

A step of far reaching importance—the most important event in the history of the school for the University women—was taken by the Board of Curators in the early seventies. As early as 1869 young women had been admitted to the Normal Department. The board, "seeing that the young women did no manner of harm in the Normal Department," took under consideration the question of throwing the doors of the entire University open to young women. This question "was approached with cautious and doubting steps, for it was considered a bold and hazardous undertaking," says Colonel Switzler, the University's faithful chronicler.

However, the board, with fear and trembling, took this "bold and hazardous step", and in 1872 women students were admitted to all departments of the University. It took some time for the caution and doubt of the authorities to wear off. At first the young women were closely watched. They were not permitted to use the library at the same hours the men did; and when they attended chapel exercises, they were marched in a line between two vigilant chaperons. No serious results following, the faculty and curators ceased worrying about their "hazardous experiment," and the women were gradually placed on the same basis as the men.

Miss Eliza Ann Gentry, now Mrs. C. A. Young of Kansas City, was the first woman to be graduated from the University. She received the degree of Normal Graduate in 1871. The following commencement three other young women became alumnae of the University of Missouri, Miss Helen A. Packer, Miss Gertrude C. Seward and Miss Anna Ware, now Mrs. Anna Ware Taggert.

From the founding of the University down to 1890 and even later the literary societies were the centers of University student activity. They filled the place now filled by the fraternities, other organizations and all forms of competitive sport. But about 1870 the supremacy of the literary societies began to be challenged by a new institution in student life, the Greek letter secret society. The new societies were not received cordially by either the faculty or the student body outside, and for the next two decades the war between the Greeks and the "Barbs" waxed hot at frequent intervals. A chapter of Phi Kappa Psi appeared in 1869 but lived only a few years In the next year two other chapters were founded that exist to this day, Zeta Phi, a local fraternity, affiliated with Beta Theta Pi twenty years later, and a chapter of Phi Delta Theta. These occupied the field alone for more than a decade. In the early seventies a movement was started to exclude all fraternity men from the literary and debating societies. Later, President Laws required every student to take a pledge not to join a fraternity. However, by 1890 the Greek letter secret society had become well established as an institution of student life at the University of Missouri.

Eugene Field, the laureate of children, was one of those who helped to make student history in the early seventies. Field was one of the fraternity leaders in the anti-Greek struggle. He was a student in the University during the session of 1871-1872. His first journalistic work was done on the University Missourian, a journal long since dead and not concerned with the more prosperous publication that bears that name today.

When Field studied was a puzzle to his classmates; most of his time seemed to be devoted to planning and perpetrating practical jokes. President Read was one of his favorite victims. But Field was a brilliant student and won more than his share of the honors. Some of his first poems were written here. One of them, "Sniping on the Hinkson", recalls the time when that quaint sport flourished along the banks of that classic stream.

Before leaving the second period of the University's history, two other events should be noted. James S. Rollins, the "Father of the University", died January 9, 1888, just four years before the fire. He was the leader of the generous citizens of Boone County who brought the University to Columbia in 1839, and for half a century he had been the champion and benefactor of the struggling institution. The Rollins Scholarships are present day reminders of his generosity and unselfish service.

In 1889, by an act of the Legislature, the composition of the Board of Curators was changed in such a way that local prejudice against the University was reduced to a minimum. Before this time rabid enemies of the school at Columbia had called it "Columbia College" and "Boone County Academy". This act provided that not more than one curator could be chosen from any congressional district. Before that, three curators had come from Boone County and two from Phelps County, where the School of Mines is located.

After an interregnum of almost two years, Dr. Richard Henry Jesse, in December, 1890, was called to the presidency of the University. President Jesse, although a classical scholar, saw the importance of professional training and a closer coordination between the parts of the State's educational system. His greatest work was done along the line of rounding out the curricula of the University and making it the head of a system of standardized, accredited high schools.

During his administration the requirements for entrance were raised, the preparatory department was done away with and all standards of the University were made higher. An enormous increase in enrollment accompanied these changes. The period covered by the terms of President Jesse and his successor, A. Ross Hill, the present head of the University, has been the period of the University's greatest growth in material equipment, in endowment, in numbers of students and teachers, in service rendered the people of Missouri, and in the confidence and support with which the people and their representatives in the Legislature have rewarded these services.

University Main Building Burns

President Jesse had been the University's head for only a year when he was called upon to meet one of the greatest crises in the school's history. On the night of January 9, 1892, the main building of the University was destroyed by fire. Practically all its contents, libraries, apparatus, valuable paintings and other works of art, geological and zoological collections were lost. The damage amounted to about a quarter of a million dollars, about half covered by insurance.

There was no suspension of regular work in the University—not even for a day. Every public building in Columbia was placed at the disposal of the University, and classes were conducted just as if the conflagration had never occurred. Only one or two of the students went home; the rest rallied to the support of the president. Three days after the fire the Board of Curators met in Columbia and

took up at once the task of rebuilding.

As soon as the Legislature met in special session, after the fire, an agitation was started to take the school away from Columbia. Sedalia was the place suggested. It was a spirited contest, but for the third time the unfailing generosity and unselfish devotion of the people of Boone County to the University won. This time $50,000 were raised to insure the new and larger University to Columbia.

Then began the era of the University's greatest growth and expansion. The fire proved a blessing in disguise for out of the ruins of the old main building has grown the University that we know today. To replace the one building that burned, a score of buildings have been erected. Switzler Hall, Benton Hall, the president's house and the Laws Observatory are all that is left of the University before the fire. All other building are new.

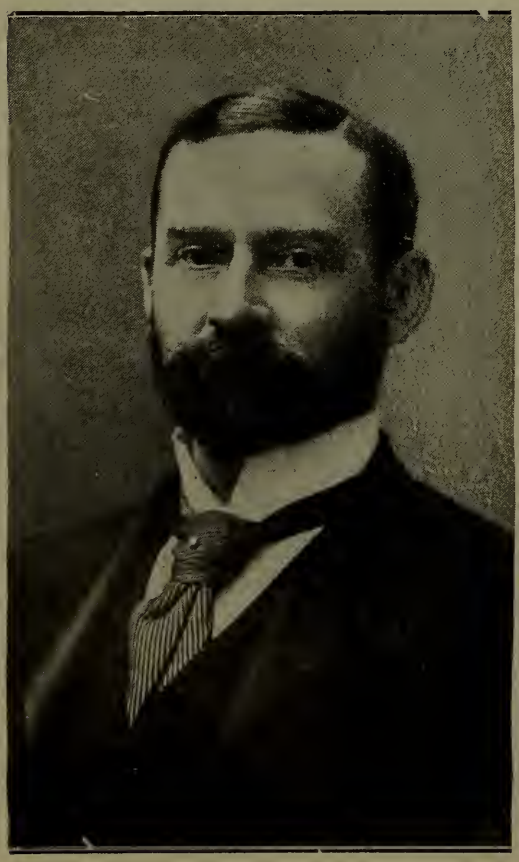

President Richard H. Jesse, 1891-1908

Between 1892 and 1895 the buildings on the Quadrangle were built. The power house was completed in the year of the fire. In the next year the Law Building, Chemistry Building, Geology and Zoology (now Commerce) Building, Mechanic Arts Building, and the Engineering Building were finished. The Mechanic Arts Building burned in 1911. In 1895 Academic Hall, the present center of University activities, was completed at a cost of $260,000.

In the two decades since the completion of the Quadrangle the material growth of the University has continued unchecked. Generous support by the Legislature and the income derived from the collateral inheritance tax have been important contributing causes to this advance. Most of the new buildings have been erected from money that came to the University from the collateral inheritance tax. This tax was authorized by the Legislature in 1899.

Three new buildings have been erected on the West Campus since 1898, Lathrop Hall, the Parker Memorial Hospital and the Medical Building. Read Hall and the Horticultural Building were built on the East Campus in 1903 and in the same year work was begun on the buildings on the University Farm. Within the last six years the new East Campus has sprung up, with its fine white buildings. Every year we see some architect's or landscape gardener's dream become a reality. Two new buildings, the Biology Building and the Stock Judging Pavilion, were completed in 1914. A new Library Building is almost finished.

But these material evidences of progress are not all that testify to the advance the University has made under Presidents Jesse and

Hill. While the value of the buildings and equipment has been increased six or seven fold, the annual income increased in even larger proportion, the endowment doubled, a similar advance has been made along other lines.

The faculty in 1915 is six times as strong numerically as the faculty of 1890. The standards for all ranks of teachers have been raised; better work is done in all departments.

In 1890, 515 students were enrolled in the University. For the session of 1914-1915 the enrollment was 3839. This increase was made at the same time the entrance requirements for all divisions were being steadily raised and the preparatory department lopped off.

The expansion in the curricula offered in the different divisions is another evidence of the University's growth. New departments have been created in the College of Arts and Science. The School of Engineering has grown from a chair of civil engineering to a full-fledged division. The School of Education, preceded by the Teachers College, has replaced the old Normal Department. The department of physical education was not in existence in 1890.

Four new divisions have been established since President Jesse came to Missouri. The Graduate School was founded in 1896. The first School of Journalism in America was founded at the University in 1908 with Walter Williams as dean. The Extension Division is now five years old. The new School of Commerce was added in 1914 with H. J. Davenport as dean.

Dr. Hill Heads University

Seven years ago, President Jesse was forced by failing health to resign. Seventeen years of devoted service to the University were ended in 1908 when he retired, becoming emeritus professor of ancient and mediaeval history. A. Ross Hill, then dean of the College of Arts and Science at Cornell University, was called to the president's chair and assumed his duties in September, 1908. President Hill is still a young man and his administration promises to be eminently successful.

Along with the progress of the University in material equipment, in curricula, in numbers of teachers and students, have come important changes in the composition and organization of the student body and in the characters and interests of the students that compose it.

Student life is infinitely more complex than it was a quarter of a century ago. With increasing numbers has come an increasing complexity in organization. The tendency for students to group themselves on the basis of common or supposedly common interests was never more pronounced. The number of student organizations is close to a hundred. Honor fraternities, professional fraternities, musical fraternities, social fraternities, sororities of as many different kinds, senior societies, junior societies, freshman societies, state, city and county clubs, literary and debating societies, the Y. M. C. A. and the Y. W. C. A., all have grown up to take the place that used to be occupied solely by the Union Literary and Athenaean Societies.

The state, city and county clubs are institutions that were started in the last decade. Now there is one for nearly every state and large city represented in the student body as well as for nearly every county in Missouri.

Intercollegiate athletics is another student institution that has had its beginning within the last twenty-five years. A football game with Washington University on Thanksgiving Day, 1890, was the

first inter-collegiate athletic contest for the University of Missouri. The first annual Missouri-Kansas football game was played in 1891. In the same year the first baseball games with teams from other schools were played. The schedule for that year included games with Westminster, Mexico, and Columbia. The first dual track meet for the Tigers was a victory over Kansas in 1901.

Along with the growth of athletics has come the development of the department of physical education. Rothwell Gymnasium was built in 1906. The athletic fields, including Rollins Field with its concrete bleachers and its splendid running track, have been laid out and equipped within the last three decades.

Students Govern Themselves

The movement toward student self government has been an important tendency in the last six years. Four years ago the student body held the first regular student election for the selection of a student president, vice-president, secretary-treasurer and student councilmen. The student senate is about six years old. Both the council and the senate are growing in usefulness and responsibility. The University women have their own organization. A year ago the Women's Self Government Association was started. The Pan-Hellenic Council, a body that controls the activities of the fraternities, is another manifestation of this tendency toward student self government.

A better spirit among the student body has come with these other changes. Not merely better rooting, or more loyal support for athletic teams, or a larger membership for the "Old Guard", but a spirit of fraternity, of democracy, an appreciation of true worth in men and women, a truer evaluation of the ideals for which the University stands, these characterize the student body of 1915. The fight between the fraternity man and the non-fraternity man that raged so fiercely twenty-five years ago is forgotten. We are closer to that ideal of a democracy of opportunity and an aristocracy of achievement.

When the Board of Curators met three days after the fire that destroyed the old main building, they considered seriously tearing down the six Ionic Columns that had supported the portico of the burned edifice. A stream of protests from students, alumni, and citizens of the State made them decide to leave the Columns where they stood. The debris was removed from around their bases and concrete foundations were built to hold them firm.

Today they stand in the center of the Quadrangle amid the activity and stir of the life of a modern, progressive, advancing state university. They are the silent guardians of the traditions of the seventy-five years of the University's history. They have stood there almost from the beginning in 1839. They are the monuments of the heroes in the epic of the University of Missouri.

An Alumni Directory of the University of Missouri 1843-1914

Containing the Names of all the Graduates of the University of Missouri (except the School of Mines, at Rolla) in three lists—alphabetical, class and geographical.

HUGH MacKAY
Alumni Secretary

UNIVERSITY OF MISSOURI
COLUMBIA, MISSOURI
July, 1915

Persons discovering errors or changes of address will confer a great favor on the Alumni Association if they will report them at once. Do not wait for the person concerned to do so. If the next directory is to be absolutely correct, every alumnus must help. The very moment you find an error write to

ALUMNI RECORDER
COLUMBIA, MISSOURI

Abbreviations Used

AB, bachelor of arts.
ADB, bachelor of domestic arts.
ADM, master of domestic arts.
AM, master of arts.
BAg, bachelor of agriculture.
BAS, bachelor of agricultural science.
BD, bachelor of didactics.
BJ, bachelor of journalism.
BL, bachelor of letters.
BP, bachelor of pedagogics.
BS, bachelor of science.
BSAg, bachelor of science in agriculture.
BSCE, bachelor of science in civil engineering.
BSChE, bachelor of science in chemical engineering.
BSEd, bachelor of science in education.
BSF, bachelor of science in forestry.
BSHE, bachelor of science in home economics.
BSJ, bachelor of science in journalism.
BSME, bachelor of science in mechanical engineering.
CE, civil engineer.
ChE, chemical engineer.
DD, doctor of divinity.
EE, electrical engineer.
Hon, honorary.
LB, bachelor of letters.
LLB, bachelor of laws.
LLD, doctor of laws.
LLM, master of laws.
MAg, master of agriculture.
MD, doctor of medicine.
ME, mechanical engineer.
MF, master of forestry.
ML, master of letters.
MS, master of science.
NG, normal graduate.
PeP, principal of pedagogy.
PhB, bachelor of philosophy.
PhD, doctor of philosophy.
PhM, master of philosophy.
SB, bachelor of science.
Sur, surveyor.
TE, topographical engineer.

Alphabetical List

(EXPLANATION.—This list contains the name of every graduate of the University at Columbia, arranged in alphabetical order. Names, degrees and years, permanent and temporary addresses, and occupations are all given so far as possible. In writing to any of the persons listed, always try the temporary address first, when one is given. Starred (*) names are those of alumni who are dead.)

Abernathy Robert Turner AB'04 LLB'06 824 W 3rd st Webb City Mo (Temp 200 U D Little Rock Ark) lawyer
Acton George William LLB'82 Whitesborough Tex
Adams Arthur Nottingham LLB'97 3433 S Benton blvd or 1039 New York Life Bldg Kansas City Mo lawyer
Adams Charles Frederick BSAg'97 U of A Fayetteville Ark dean and director college of ag prof entomology
Adams Dorman Eldred LLB'95 Hamilton Mo lawyer
Adams Elmer Bragg LLD'98 25 Westmorland pl St Louis Mo U S circuit judge
Adams Frank Hicks BSCE'08 Lamar Mo (Temp 1002 Gas and Elec Bldg Denver Colo) irrigation engr
Adams George Paul BL'98 King City Mo hdwe dealer
Adams Georgiana BSEd'12 AM'13 609 E Arizona st El Paso Tex
Adams Jane AB PeP'91 BP'93 AM'95 Shelbina Mo (Temp Northeast High School Kansas City Mo) teacher
Adams Mattie Belle (Mrs Wm T Bovie) AB'09 401 E Washington st Kirksville Mo (Temp 18 Sunset st Roxbury Mass)
Adams Newton T AB PeB'92 Jerome Ida farmer
Adams Robert Andrews BSAg'11 Troy Mo farmer
Adams Vinnie (Mrs H J Gerling) PeP'92 BL BP'94 3508 Henrietta st St Louis Mo
Adams Wilkie Myrtle AB'06 BSEd'07 Lincoln ave Somerset Ky
*Adams William B MD'46
Ahrens Anna Helen (Mrs H Eugene Loeser) AB'00 523 N 12th st Ft Smith Ark
Aker Grover Cleveland AB'10 Excelsior Springs Mo Methodist minister
Albright Clifton C MD'05 508 Main st Anaconda Mont physician
Alderman Wesley Edward AB'09 Care D R Hughes Macon Mo
Aldrich Ida Dickson (Mrs D G Minter) SB NG'76 AM'80 Shelbina Mo
*Aldridge John T AB'67
Alexander Aubrey George LLB'11 Polytechnic College Ft Worth Tex coach
Alexander Carter BSEd'05 AB'06 AM'08 Peabody College for Teachers Nashville Tenn prof school admin
Alexander Emmet Gerald AB'99 1925 Home st Berkley Cal prin Albany school
Alexander George Forrest LLB'05 417 Chamber of Commerce Bldg Portland Ore lawyer
*Alexander James Marion MD'86
*Alexander John M MD'47
Alexander John Sherman BSCE'85
*Alexander Paul AB LB'83
Alexander Preston Carter AB'09 LLB'11 417 Chamber of Commerce Bldg Portland Ore lawyer
Alexander Raymond H AB'09 Tempe Ariz farmer
Alexander Wallace P AB'05
Alford Mrs Christine Dick (Christine Dick) BSEd'09 Independence Kan
Alford Clarence Elmer AB'06 BSEd'07 Box 333 Columbia Mo farmer
Alford Leland Barton AB'08 Vandalia Mo (Temp 4415 Washington ave St Louis Mo)
Alford Thomas P Sur'82 TE'83
*Alkire David Solomon LLB'81
Alkire Henry T LLB'81 Oregon Mo lawyer
Allder Etta Mildred AB'06 BSEd'07 Cane Hill Mo (Temp 904 Broad st Wichita Falls Tex) dir home ec high school
Allee Gail Darwin BS'96 Lamar Mo physician surgeon
Allen Archibald Murray BSAg'08 Huntsdale Boone county Mo farmer
*Allen Charles Beverly AB'50
Allen Charles Boyd AB'09
*Allen C H MD'50
Allen Charles Kyes LLB'90 Am Soc C E New York City (Temp 2110 E 30th st Kansas City Mo) civil engr
Allen DeWitt Clinton LLD'98 Liberty Mo lawyer
Allen Edith Frances AB BSEd'09 1449 Fargo ave Chicago Ill
Allen Edward Archibald LLD'11 Allen pl Columbia Mo prof emeritus U of M
Allen Edward Thorpe BL BP'94 ML'96 623 S Wabash ave Chicago Ill with Houghton Mifflin Co
Allen Elmer Jackson AB'04 BSEd AM'09 Carthage Mo mgr Jasper County merc agency
Allen Francis Withers MD'98
Allen Frank Wisdom BSAg'10 810 Campus ave Pullman Wash asst hort exp sta
Allen Mrs F W (Alma L Turner) BSEd'11 810 Campus ave Pullman Wash
Allen Grace Lillian AB'06 BSEd'08 121 South Brewer st Vinita Okla (Temp Poplar Bluff Mo) high school teacher German
*Allen James M LLB'92
*Allen John P MD'47
Allen Leonard A BSAg'10 121 S Brewer st Vinita Okla or Swift and Co Natl Stock Yards Ill fertilizer salesman
*Allen Nelson Washington AB'72 AM'74 (Hon)
*Allen William Henry AB'46 AM'49
Allinger Henry Wesley AB'03 712 Franklin st Vancouver Wash cannery supt
*Allison C H AB'51 AM'54
Allison George Wilkerson LLB'77 McPherson Kan lawyer
Allison Thomas Edward LLB'87 New London Mo lawyer
Allwood Gladys (Mrs Chester Peck) BSEd'11 Liberty Mo (Temp Malden Mo)
Almstedt Hermann Benjamin BP BL'95 Columbia Mo prof of Germanic lan U of M
Alsup Frank Elmer BSEd'13 Teaques Mo

Kindly report errors and changes at once to the Alumni Recorder, Columbia, Mo.

Alt Charles Franklin BSME'06 525 N 11th st St Joseph Mo prin Robidoux high school annex
Alvey Mrs James Perrie Jr (Rose Burns) AB'05 5359 Calumet ave Chicago Ill
Ambrister Clarence Alexander LLB'10 307-8 Mid-Continent Bldg Muskogee Okla lawyer
Ames Lewis Darwin BL'99 208 Thilly ave Columbia Mo teacher U of M
Amick William Kennedy LLB'89 7th and Felix sts St Joseph Mo circuit judge
Ammerman Gertrude (Mrs W F Wilson) AB'98 117 W 13th st Oklahoma City Okla
Ammerman Joseph William AB'04 AM'05 525 W 17th st Oklahoma City Okla asst city treas
Ammerman Mary Elizabeth (Mrs A W Lyon) PeP'84 RFD 2 Oak Haven Springfield Mo
Ammerman Nora AB'11 BSEd'12 117 W 13th st Oklahoma City Okla
Ammerman Thomas Wayne BSEE'14 Atlantic City N J
Anamosa George Willis LLB'04 206 S Ohio st Sedalia Mo lawyer
Anderson Alexander Lake LLB'02 243 4th st Montgomery W Va lawyer
Anderson Axel Isador AB'04 1201 Rialto Bldg Kansas City Mo physician
Anderson Benjamin McAlester Jr AB'06 Dept of Ec Harvard Univ Cambridge Mass asst prof ec
Anderson David Wylie AB'06 Wewoka Okla lawyer abstracter
Anderson Edgar Harold BSAg'12 Goodwater Mo (Temp Ag Bureau Guilford County N C)
Anderson Edward Campbell Sur'84
Anderson Elmer Lawrence BSAg'12 Goodwater Mo (Temp Marietta College Marietta Ohio) dir physical ed and athletics
Anderson Elmer Lee BSCE'12 LaBelle Mo (Temp 411 Market st Springfield Mo) civil engineer with St L & S F R R
Anderson Florence Washington EE'14 Box 94 RFD 6 Springfield Mo (Temp 5143 W 24th pl Cicero Ill)
Anderson Harvey Winfred AB'07 124 E 28th st New York City (Temp Lessnoi Lessnaia ulitza House 10-12 Apt 16 Petrograd Russia) student sec YMCA
Anderson John Lewis AB BS'00 Vandalia Mo (Temp Jennings La) supt schools
Anderson John Malcom LLB'06 637 E 1st S st Carlinville Ill lawyer city atty
*Anderson Joseph G NG'69 AB'73 AM'77
Anderson Lilbourne Morris LLB'02 111 S Maple ave Hannibal Mo lawyer
Anderson Oscar Elwood AB BSEd'07 Gillette Wyo lawyer
Anderson Mrs Roscoe R (Frances W Nacy) AB BSEd'06 6146 Waterman ave St Louis Mo
Anderson Thomas Lilbourn LLB'88 St Louis Mo judge circuit court
Andrews Belle Boynton AB BSEd'14 705 S 5th st Columbia Mo
Andrews Hardage Lane BSEE'10 Boonville Mo (Temp 209 Seward pl Schenectady N Y) elec engr
Angell Etta Mary (Mrs W T Small) ADB PeB'83 ADM'86 Bowie Tex
*Angell John M MD'49
Angerer Clarence Louis BSAg'14 St Clair Mo
Angle Johnson Boone LLB'12 Bowling Green Mo (Temp Keokuk Ia) first asst atty for Miss Rvr Pwr Co
Ankeney John Sites Jr AB'06 906 Conley ave Columbia Mo prof U of M and artist
Ankeney Mrs J S (Lucy Wyatt Gentry) ADB PeB'85 906 Conley ave Columbia Mo
Anselment Frank Ray AB'11 LLB'13 Ava Mo
Anthony Ernest Lee BSAg'12 State College Pa instr dairy hus
Anthony Francis Richard AB PB'93 Maryville Mo physician
Anthony Hettie Margaret AB'01 204 North ave Maryville Mo
Antonowsky Benjamin S MD'05 423 Miller ave Brooklyn N Y physician surgeon
Aquilar Rafael Hipolito CE'11 Candaba Pampauga P I
Arends Henry Gerhardt LLB'12 408 S 18th st Quincy Ill lawyer
*Arent John N MD'48
*Armour S G MD'48
Armstrong Amy Valentine (Mrs Rutherford Corbin) BJ'13 Evening Telegram Salt Lake City Utah
*Armstrong Clinton MD'47
Armstrong Ernest Everett BSEE'13 918 Spring st Poplar Bluff Mo (Temp 2154 Maplewood ave Toledo Ohio) elec engr with Toledo Rys and Light Co
Armstrong Francis Kincannon LLB'75 501 Grand ave Bozeman Mont lawyer
Armstrong Frank Charles TE CE'82 National State Bank Bldg Boulder Colo mining engr
Armstrong John Wesley LLB'02 Carlsbad N M lawyer
Armstrong Mrs R L (Kathleen Moore) BSEd'13 Butler La
Arnold Charles AB'07 BSJ'09 419 N Craig st Pittsburg Pa instr jour U of P
Arnold Jesse H AB'61 1111 S Hope st or 207 Coulter Bldg Los Angeles Cal broker
*Arnold John L MD'46
Arnold Louise AB'06 214 Prince George st Annapolis Md
Arnold Mercer BL'00 LLB'02 701-2-3-4 Frisco Bldg Joplin Mo lawyer
*Arnold Thomas Allen BS'67 MS'71
Arnold Thomas F BSAg'87 5077 Vernon ave St Louis Mo U S vet inspec
Arnold Zachary Taylor AB'68 AM'84 Amity Mo physician druggist
Arthur John Rev AB'47 AM'50 826 Garfield Kansas City Kan
Arthur Walter AB BSEd'07 Reeds Mo
Asdale Eleanor Adella AB'14 1431 S Carr ave Sedalia Mo
Asendorf George William H LB PB'93 1500 S Garrison ave Carthage Mo real est loans and ins
Ashley William Washington MD'75 611 Waverly st Palo Alto Cal physician surgeon
Askren Oscar O LLB'00 Ramona Bldg Roswell N M lawyer
Atchison Ben Allen LLB'00 Gower Mo
Atchison Mrs Ida C (Ida May Clendenin) BS'86 MS'89 RFD 2 Laddonia Mo
Atchison John Calhoun Jr BSEE'09 Gower Mo
*Atkinson J F MD'51
Atterbury John C AB'11 LLB'13 Madison Mo (Temp Paris Mo) lawyer
Atwood LeGrand MD'51 Ferguson Mo physician
Atwood William Knox AB'14 Brookfield Mo
Austene Charles Willett MD'01 Centralia Mo physician surgeon
Austin Frederick Henry LLB'80 1116 Columbia Road Washington D C law clerk U S P O
*Avers Alex Meredith AB'55

Avery Cara Martin (Mrs D E Killam) AB'07 Troy Mo
Avery Omar H LLB'77 Troy Mo lawyer
*Avery Oscar W MD'76
Avery Samuel Demetrius AB'09 Troy Mo physician
Avery Sarah Tilden BSEd'11 McMillan Hall Washington Univ St Louis Mo
Axline Aaron Guy LLB'10 Box 246 Henrietta Okla lawyer
Axon Elmer R BSCE'12 Braymer Mo (Temp 1719½ Webster st Chillicothe Mo) draftsman
Axtell Oliver Neal CE'91
Aycock Robert Vaughn BSME'10 1305 Waldheim Bldg Kansas City Mo asbestos and magnesia products
Ayers Howard LLD'99 Winding Way and Valley rd Avandale Cincinnati Ohio
Babb Henry Belton BS'76 PeB'77 LLB'81 Equitable Bldg Denver Colo lawyer
*Babb James Franklin SB NG'75 LLB'77
Babb Jeremiah Glenn AB'77 LLB'81 AM'90 812 Virginia ave Columbia Mo sec U of M
Babb Joseph Glenn AB'14 812 Virginia ave Columbia Mo (Temp Care Japan Advertiser Tokio Japan) newspaperman
Babb Minerva (Mrs Walter Rautenstrauch) AB'03 Dorin Court rd Palisade N J
Babb William Jasper BS'73 BP NG'74 LLB'76 1432 Fairmount ave Wichita Kan pub and editor
Babcock Rodney Whittemore AB'12 Evansville Wis (Temp 720 University ave Madison Wis) math teacher
Badger Baker Woodruff AB'67 AM'70 Merced Cal fruit farmer
Baender Mrs F G (Elba Seymour) AB'06 Drexel Mo
Baer Monte LLB'07 5030 Maple ave St Louis Mo asst buyer
Bagby Harry Edward BSEE'06 Vinita Okla banker
Bagby Oliver MD'81 Vinita Okla banker
Bagby Robert M LLB'82 Fayette Mo lawyer
*Bahn Rudolph LLB'89
Bailey Andrew A AB'82 119 E Brooks St Brookfield Mo lawyer
Bailey Ilena May BSAg'12 Station C Route 8 Topeka Kan (Temp 704 Ayers Natl Bnk Bldg Jacksonville Ill or U S D A office of farm mgt Washington D C) scientific investigator
Bailey Roscoe Scott BSEE'12 424 Kearns Bldg Salt Lake City Utah power dispatcher Utah Pwr and Lgt Co
Bailey Walter Elijah AB'07 LLB'09 Box 165 Carthage Mo lawyer
Bailey William Bell LLB'74
Bain Homer Judson LLB'01 9th and Main sts Trenton Mo lawyer
Bain Patterson Jr BSCE'09 5727 Von Versen ave St Louis Mo (Temp 320 S 3rd st Richmond Va) salesman Gen Roofing Mfg Co
Bain Susan AB'10 5727 Von Versen ave St Louis Mo
Bainum Inez AB'10 Maryville Mo
Bainum Will Harvey BSCE'08 Maryville Mo
Baird Arch Milton LLB'08 Carterville Mo lawyer
Baird James Claud AB'03 Morgan Park Chicago Ill teacher
Baker Bettie May AB BSEd'08 307 Waugh st Columbia Mo
Baker Beulah Norvell AB'03 4021 Connecticut st St Louis Mo teacher
*Baker Charles Herndon LLB'87
Baker Charles Mitchell MD'94 Santa Fe Mo physician surgeon
Baker Mrs Eliza Martha BSEd'12 AB'13 209 E Broadway Sedalia Mo
Baker James R BS'71
*Baker J M MD'50
*Baker John Thomas LLB'98
*Baker John William BS'69
Baker Karl Edgar MD'03 Carthage Mo physician
Baker Sylvester Clay BSCE'08 Montgomery City Mo (Temp care eng dept U R co 3869 Park ave St Louis Mo) civil engr
*Baldwin Carrie E (Mrs E J Rodhouse) PeP '92
Baldwin Mrs Paul (Elizabeth Brasfield) AB BSEd'08 Kennett Mo
Baldwin Robert Lee BSEE'06 EE'08 823 Scarritt Bldg Kansas City Mo elec engr
Ballinger Mrs Edw E (Helen M Krabiel) AB BSEd'07 AM'08 Slidell La
Balthis Frank Spencer BSCE'96 Care Title Guar and Trust Co S E Cor 5th and Broadway Los Angeles Cal plant mgr
Banks George Heartsill BSAg'14 Bolton College Brunswick Tenn teacher
Banks Jennie Moore (Mrs Neal B Marshall) AB'81 Am'85 Unionville Mo
Banks John Samuel LLB'95 care Mrs Harry Borders Keysburg Ky
*Banks John William AB'55
*Banks Laura Alice (Mrs M L Lipscomb) LB'79
Banks Mabel AB'14 5605 Vernon ave St Louis Mo
Bannister William Daniel AB'02 Lemoore Cal prin Union high school pres Kings county board of ed
Banta William Sherman LLB'90 1407 Windsor st Columbia Mo lawyer
Baptiste Mrs J M (Mary Isabel Steele) BS'00 A M'01 3323 Wyandotte st Kansas City Mo
Barbee Frederick Hurdman BSEd'09 304 N Jackson ave Joplin Mo (Temp Nevada Mo) supt high school
Barber Mrs Lee (Inez L Riggs) BL'94 ML'95 Limon Colo
Barclay Shepard LLD'97 214 N 6th St St Louis Mo lawyer
Barkley Bennetta Maude (Mrs E D Lee) AB BSEd'09 Sikeston Mo
Barkley Grace AB'07 BSEd'12 Henrietta Mo (Temp Meridian College Meridian Miss) teacher
Barkshire Charles Edwin AB'11 Columbia Mo mgr Univ Co-Op Store
Barlow Gilbert AB'00 Bethany Mo lawyer pros atty Harrison county
Barnes Albert Fenton BSCE'04
*Barnes Augustus Fred MD'48
Barnes Charles Merlin BL'98 Marston Mo merchant
Barnes Clarence Abel LLB'99 Mexico Mo lawyer
Barnes Katherine (Mrs S M Williams Jr) BSEd'12 AB'13 118 N 18th st Ft Smith Ark
Barnes Maude (Mrs Franklin Miller) AB'04 5593 Waterman ave St Louis Mo
Barnes Robert M BAS'88 Memphis Mo banker
Barnes Mrs Selby (Mary Mansfield) LB PeB'92
*Barnes Thomas L MD'51
Barnes Walter Robert AB LLB'12 3740 Euclid ave or 818 Scarritt Bldg Kansas City Mo lawyer-divorce proctor
Barnett Bruce BL'96 209 Bryant Bldg Kansas City Mo lawyer
Barnett Carrie BSEd'08 AB'10 614 N 8th st Columbia Mo (Temp 723 Bird st Hannibal Mo) history teacher
*Barnett George Harlen LLB'97

Barnett James Sanford MD'96 Hitchcock Okla physician
Barnett Mary Jessie AB'95 AM'97 307 College ave Columbia Mo instr Ger lang Stephens College
Barnett Mary Jessie AB'03 614 N 8th st Columbia Mo (Temp 723 Bird st Hannibal Mo) high school teacher
Barns James Harrison BSEE'06 826 W Rollins st Moberly Mo salesman Gen Elec Co
Barns Mrs J H (Cora Matilda Newkirk) AB BSEd'06 826 W Rollins st Moberly Mo
Barnwell James O'Neill BSEd'09 Soldan High School St Louis Mo teacher man tr
Barnwell Mrs J O (Caroline F Gruner) AB'07 5004A Kensington ave St Louis Mo
Barr Guy Carlton LLB'93 709 S 9th st St Joseph Mo lawyer
*Barr William AB'56
Barrett Arthur BSCE'03 RFD 4 Springfield Mo
*Barrett Edward Y MD'51
*Barrett Joseph Addison MD'49
Barrett Orley Glen AM'13
Barrow Robert Wilson AB'88 Macon Mo lawyer
Barry N C LLB'04 Afton Okla lawyer
Barth Irvin Victor AB'97 LLB AM'99 4232 Westminster pl or 1105 Natl Bank of Commerce St Louis Mo lawyer
Barth Mrs I V (Gussie Kahn) AB BSEd'06 4232 Westminster pl St Louis Mo
Barth Louis Levy AB'03 Mexico Mo merchant
Barth Sora Leona AB BSEd'14 622 5th st Boonville Mo (Temp 322 Oak st Poplar Bluff Mo) teacher
Barton Abraham Pool BS NG'73 MS'85 3332 Troost ave Kansas City Mo lawyer lecturer publisher
Barton Frank L BSEd'09 AM'10 415 Penn Ave Joplin Mo teacher
Barton Jay AB BSEd'13 Care Stephens College Columbia Mo chem instr
Barton Joseph LLB'86 522 Central Natl Bank Bldg St Louis Mo lawyer
Barton William Edward LLB'94 Houston Mo lawyer
Bartow Russell V AB'10 Brunswick Mo banker
Bascom Walker BS'81 LLB'82 Independence Mo lawyer
Bashore Harry W BSCE'06 Mitchell Nebr (Temp Minatare Nebr) asst engr U S R S
Baskerville Lucien Bertram LLB'04 RFD 31 Montrose Mo farmer
*Basket Thomas P BS'66
Baskett Edgar Sebree AB'12 BJ'13 Fayette Mo
Baskett James N PhB'72 AM'93 Mexico Mo
Bass Eli Everette BL'83 706 Broadway Greenville Miss supt city schools
Bass Hugh Glenn LLB'01 Greenville Miss lawyer
Bass Maggie E (Mrs Jas Chamberlain) LB'83 Traders Bank Lexington Mo (Temp 1205 Hill st Ann Arbor Mich)
Bass Sigmund Martin AB'10 4418 Forest Park blvd St Louis Mo (Temp 303-4 Times Bldg St Louis Mo) lawyer
*Basse Louis MD'51
Bassett Arthur AB'00 Edificio Olivares Room 37-38 Mexico City Mexico lawyer
*Bassett John J AB'60
Bassett Vinnie BSEd'12 Paris Mo
Bassett William H AB'60 Kinloch Bldg St Louis Mo
Bast Katie Steele AB BSEd'13 902 W 7th st Sedalia Mo teacher
Bates Anna (Mrs C F Hersman) AB PeB'87 AM'90 5401 Woodlawn ave Chicago Ill teacher
Bates James Parker BSCE'78 MS'81 Redmond Ore (Temp Oregon City Ore)
Bates Leslie E AB'04 LLB'07 Excelsior Springs Mo lawyer
Bates Mrs L E (Bessie Cauthorn) AB'04 Excelsior Springs Mo
Bates Sardis William LLB'07 Unity Bldg Webb City Mo (Temp Joplin Mo) lawyer
Batterton Marion Alleta (Mrs Thomas R Douglas) BSAg'14 Seventh st Ames Ia
Baucher Andrew S BS'07 AB'08 Dexter Mo supt city schools
Bauer Milton John LLB'99 German American Bank Bldg St Joseph Mo lawyer
*Bauerlein Frank AB'82
Baugher Albert Howard AB'08 30 N Michigan blvd Chicago Ill physician surgeon
Baughman William Leavell BSEd'12 Platte City Mo (Temp High School E St Louis Ill) head dept math
Baum Kathryn Eleanor BSEd'12 403 W Gravel st Clinton Mo teacher math
Bauman Blanche AB'14 805 Virginia ave Columbia Mo (Temp Jasper Mo) teacher
Baumgartner Lulu (Mrs J S Chandler) PeP'87 Courtland Lawn Farm Columbia Mo
Bayless Daniel O AB'09 810 Walnut st Columbia Mo abstracter
Bayley Alphonso Vincil AB'10 415 St 5th st Columbia Mo (Temp Cape Girardeau Mo) salesman N W Mutual Life Ins Co
*Baylis William H DD'48
Bayliss Paul BSCE'09 Clarence Mo (Temp 514 E Main st Jefferson City Mo) asst engr pub ser comm
Beach Alva W LLB'92 417 N Brand blvd Glendale Cal merchant
*Beach Emory Vivian AB LLB'93
Beacock William L LLB'77
Beale Mrs John T (Kate Sterne) PEP '88 Versailles Mo
Beals Chas C BSME'14 4639 Cook ave St Louis Mo draftsman
Beam Jacob Clubb BSEE'08 1011 Monroe st Kansas City Mo (Temp 1010 Locust st Cincinnati O) elec engr
Beamer Maude AB BSEd'08 Medoc Mo (Temp 303 College ave Columbia Mo)
Bear Alfred S PeP'92 Tipton Mo farmer
Beasley George Hamilton PeP'87 BS BP '94 Liberty Mo supt city schools
Beattie Ruth BS AB'11 427 Maple ave Webster Groves Mo teacher
Beatty John William AB'77 PeP'78 TE'79 Blackwell Okla civil engr
Beatty William LLB'02 3247 E Main Wanette Okla lawyer
Beauchamp Mary Allene AB'13 Columbia Mo (Temp High School Unionville Mo) history teacher
Beaumont Amanda Lee BSEd'05 1120 Edmond st St Joseph Mo english teacher Central High School
*Beazley Robert Hiter LLB'81
Beck Edward Everett LLB'88 Valparaiso Ind
Becker Amanda Fredricka (Mrs W H Montague) BS'01 AM'02 5870 Cabanne ave St Louis Mo
Becker Coulton Meldron BSCE'10 5870 Cabanne ave St Louis Mo civil engr
Becker Ira M LLB'88
Becker John Jacob BSEE'14 Pilot Grove Mo
Beckers Casper Henry Louis LLB'94 3870 Utah pl St Louis Mo

Beckett Earl Francis BSEE'09 911 Wallace ave Wilkinsburg Pa sales engr Westinghouse Elec and Mfg Co
Beckett Harry Baxter LLB'07 1001 Board of Trade Bldg Portland Ore lawyer
Beckman Elsie Alma AB BSEd'14 1320 Keiser ave Columbia Mo
Beckman Fred Gustav BSEE'13 Okmulgee Okla
Bedford Frances Elizabeth AB'01 AM'04 Billings Mo (Temp 2308 Jackson blvd Chicago Ill) high school teacher
Bedford Stephen Vincent MD'03 230 W High st Jefferson City Mo physician
*Bedford William Archie LLB'86
Bedinger Henry Garrett AB'05 Anchorage Ky lawyer
Beekman Royce Allen BSEE'10 21 State st Schenectady N Y elec engr Gen Elec Co
Beeler Maxwell Newton BJ'14 RFD 5 Rockport Ind
Beeman Henry Vincent LLB'06
Beery Byron Buckingham Sur '85 TE'87 LLB'89 600 Ohio st Lawrence Kan lumber dealer
Beery Pauline Gracia AB'13 Norborne Mo
*Beery Sidney Johnson LLB'94
Begey Nellie Marie AB BSEd'12 4200 Windsor ave Kansas City Mo teacher
Bek William Godfrey AB'03 AM'05 Box 1233 University N D head German dept U of N D
Belcher Ethel Jacobs BSEd'14 1108 Paquin ave Columbia Mo (Temp 148 S Main st Kennett Mo)
Belden Eugene H LLB'90 1206-1210 Old Natl Bank Bldg Spokane Wash lawyer
Bell Alexis Donahue LLB'82 Lucas ave St Louis Mo life ins agent
Bell Charles Thomas AB'99 Maryville Mo physician
Bell Elexious Thompson BS'01 MD'03 Univ of Minn Minneapolis Minn (Temp 979 14th ave S E) teacher in medical school
Bell Elizabeth Lucile BSEd'08 Monroe City Mo
Bell Fleetwood LLB'97 115 Goshen ave Visalia Tulare county Cal mgr Abstract and Title Guarantee Co
*Bell Goodman BSCE'09
Bell Leo Pecci AB'12 Care of J H Bell Monroe City Mo (Temp Lakeside Hospital Cleveland O) interne
Bell Leslie Heaton BSEd'14 Stoutsville Mo (Temp High School Moberly Mo) teacher
Bell Lewis Benton BSAg'08 Monroe City Mo farmer
Bell Louis Albert BSEd'09 AM'14 2814 Neosho st St Louis Mo
Bell Mary Macrina BSEd'11 Monroe City Mo (Temp 504 Bird st Hannibal Mo) teacher dom sci
Bell Mildred Maxwell AB BSEd'12 AM '14 The Lyndhurst 40th and McGee sts Kansas City Mo (Temp 125 Camp st New Britain Conn) high school teacher
Bell Robert Cook LLB'08 916 Corby-Forsee Bldg St Joseph Mo lawyer
*Bell Thomas Fletcher AB'57
Bell Virginia Cordelia BS'01 Monroe City Mo (Temp 2150 Marshall blvd Chicago Ill) teacher
Bender Charles Raymond AB'08 5 Hillcrest pl Kirkwood Mo broker
Benford Warder McKim Sur'88
Benham Francis Abel LLB'12 Farmington Mo lawyer
Bennett Frances Elizabeth (Mrs John C Holloway) AB'14 402 College ave Columbia Mo
Bennett James Percy AB'11 AM'13 Freeman Mo (Temp Biological Bldg University of Wisconsin Madison Wis) instr botany
Bennett Roy Coleman BJ'14 Centertown Ky (Temp Carthage Evening Press Carthage Mo) newspaperman
Benson Walter McDowell LLB'02
Benson William Randolph Jr BSCE'07 Duncan's Bridge Mo farmer
Bente Charles Witherspoon LLB'98 RFD 28 Windsor Mo teacher
Bentley Franklin Lee BSAg'13 Albany Mo (Temp 819 Rollins st Columbia Mo) asst animal hus U of M
*Bentley William AB'48
Benton Carolyn Belle (Mrs W R Cockefair) AB BSEd'08 AM'09 Warrensburg Mo
Benton Richard Horace Jr BSAg'13 Higginsville Mo (Temp Colfax La) farm demonstration agt
*Benton Thomas H LLD'47
Berg Hazel Hodge AB BSHE'10 143 Chestnut st Bloomington Ill teacher
*Berkley Edward F DD'64
Bermond Dale Campbell LLB'13 102 S 17th St Joseph Mo
Bermond Lester Woodbury LLB'12 2010 Marshall ave St Paul Minn with Swift and Co
Bernard Emil Henry Conrad BSAg'12 RFD 9 Jefferson Barracks Mo
Bernard Luther Lee AB'07 109 Hitt st Columbia Mo acting prof soc U of M
Bernet Frederick Huttig AB'09 5557 Cates ave St Louis Mo with Bernet Kraft and Kauffman Milling Co
Bernet Milton Emil AB'14 5557 Cates ave St Louis Mo
Bernstorff Frank Adolf AB'02 806 Milburn st Evanston Ill instr Ger lang Northwestern U
Berry Dick Prigmore LLB'96 Charleston Mo salesman Burroughs Adding Machine Co
*Berry James A AM'58
Berry Jennie Blenn AB'13 Clinton Okla
Berry Keehn AB'13 Columbia Mo
Berry Wendell AB'13 LLB'14 Columbia Mo (Temp 315 Commercial Bldg St Louis Mo) lawyer
Besheer William Claude BSCE'11 Willow Springs Mo (Temp 411 Market st Springfield Mo) engr
Besse Ralph Stephen BSAg'13 Univ of Wyo Laramie Wyo state leader farm advisers
Betz Annette AB BSEd'13 430 Bellefontaine ave Kansas City Mo (Temp Scarritt School Kansas City Mo) teacher
Betz Carl Egmont ChE'13 (Temp Pittsburgh Testing Laboratories Pittsburgh Pa) chemist
Betz Martha (Mrs Harlow Shapley) BSEd'10 AB'11 AM'13 906 E Villa st Pasadena Cal
Beumer Edward Harmon AB BSEd'14 604 S 9th st Columbia Mo (Temp Kirkwood Mo) teacher
Bewick Stephenson Pope BSCE'10 1608 University ave Columbia Mo contractor
Bickel D Alvin BSEd'13 Tarkio Mo (Temp Milan Mo) supt schools
Bickley Howard Lee LLB'95 Raton N M lawyer
Bigger Byrne E AB'05 307-8 Hannibal Trust Bldg Hannibal Mo lawyer
Biggs George R LLB'91
Biggs Marion Richard LLB'89 Pineville Ore lawyer stock farmer
Bilger Harry Edmund BSCE'07 714 S State st Springfield Ill road engr Ill state highway dept
Billups William Edward LLB'88

Birch Frank Hewitt AB'04 2 Park Square Boston Mass advertising man
*Bird George F TE CE'79
Birdseye Henry Frederick LLB'02 Nevada Mo abstracts real est
Birdsong Henry Ellis AB'12 BJ'13 Clarksburg Mo newspaperman
*Birney Milton C LLB'83
Bishop Erma Rosaline BSEd'10 Pennsboro Mo (Temp 2636 Margaret ave Maplewood St Louis Mo) teacher tr instr Maplewood High School
Bishop James Lewallan AB'86 Selma Dallas County Ala lawyer
Bishop Roy Cleveland BSAg'11 Pontiac Ill ag adviser Livingston county Ill
Bishop Stephens Smith LLB'86
Bishop William Thomas MD'01 Hughesville Mo physician
Bissett Clyde Aigner LLB'99 401 Republic Bldg Kansas City Mo lawyer for life ins co
Bixby William Keeney LLD'07 Lindell blvd N E cor Kings Highway St Louis Mo director Union Trust Co
Black Arthur Geiger AB'02 Commerce Bldg Kansas City Mo lawyer
*Black James AB'81 AM'84
Black Mary Ellice BSEd'10 Cameron Mo
Black Robert Simpson AM'14 Union Mo
Blackburn Churchill J MD'83 Blackburn Mo
Blackburn Marshall Paxton LLB'83 Blackburn Mo farmer
Blackford W N BSCE'11 Shelbina Mo
Blackman George Horton BSME'07 5631 Berlin ave St Louis Mo mach salesman
Blackman Mrs G Horton (Ada Lefevre) AB'10 5631 Berlin ave St Louis Mo
Blackmar Rebecca Louise (Mrs D O Miller) AB'08 BSEd'09 Yazoo City Miss
Blackwell Jefferson Davis BSAg'14 Blackwell Mo
*Blackwell Laura Craig AB'98
Blackwell Paul Alexander BSCE'00 1001 Henry st Roanoke Va asst chf engr Va Brdg and Iron Co
Blackwell William Arthur LLB'93 Pattonville Mo farmer
Blain William W LLB'05 Smith and Catton Bldg Sedalia Mo lawyer
*Blair Francis P LLB'80
Blair Irene Elise AB'02 404 W Broadway Sedalia Mo (Temp 2402 University ave Austin Tex) librarian U of Tex
Blair Jessie Alice BL'98 321 E 2nd st Sedalia Mo
Blair Leander Garnett LLB'95 Bowling Green Mo lawyer
Blake Frank LLB'92 312 Washington st Jefferson City Mo
Blake Mrs J M (M Gay Hancock) LB'90 PeB'91 Keytesville Mo
*Bland William W MD'48
Blankenship William Russell AB'14 Dixie Wash teacher
Blanks Don Hewitt BSCE'06 Columbia Mo (Temp 3502 Chouteau ave St Louis Mo) contractors engr
Blanton David A LLB'98
Blazer Eugene Nelson AB'10 1322 Buchanan ave St Joseph Mo (Temp 350 Omaha Natl Bank Bldg Omaha Neb) lawyer
Bleish Abe Stephen LLB'10 McFall Mo bookkeeper
Blevans J Rusk LLB'00 625 N W st Nevada Mo lawyer pros atty Vernon county
*Bliss Philemon LLD'76
Blodgett Frances Mabel (Mrs S E Stout) AB'04 Bloomington Ind
Blodgett Ralph Eugene AB'05 917 Belt ave or New Bank of Commerce Bldg St Louis Mo lawyer
Bloomer Earl AB'13 Harvard Medical School Cambridge Mass student
Blue Christopher Columbus LLB'08 Florida Mo
Blythe Mary Eva AB BSEd'08 611 N Washington st Mexico Mo teacher
Board Irene Alfadee AB BSEd'13
Board Virgil Lee EE'10 60 Wall st New York City engr with Henry L Doherty Co
Boardman Emma Marie Wilhelmina AB'02 Harrisonville Mo (Temp Bolivar Mo) prin high school
Bock Carl William AB'14 161 W 11th ave Columbus Ohio
Bock Mrs Carl William (Goldie Pansy Higbee) BSEd AB'13 161 W 11th ave Columbus Ohio
Bock Hans Julian BSAg'12 2904 Allen ave St Louis Mo (Temp Quincy Ill)
Bodenheimer Sophie AB'04 416 W Magnolia ave San Antonio Tex
*Bodine Robert Nall AB'59
Boeger Ernest Augustus BAg'82 BS PeB CE'84 MAg'85 3106 P st N W Washington D C asst bureau plant industry farm mgt
Boehm Gustavus Henriettus AB'08 Springfield Mo teacher
Boehmer Frank August LLB'79
Bogard Margaret E (Mrs C F Pike) BL'99 1319 N 16th st Boise Idaho
Boggess Eula Elizabeth AB BSEd'11 Excelsior Springs Mo
Boggess Montrose Mortimer BSEE'09 2727 Grove st Kansas City Mo apparatus salesman
Bohling Walter Henry AB'10 1510 Kentucky st Sedalia Mo
Bohn John Edward BSAg'13 3015 Eads ave St Louis Mo
Bohnenkamp William Louis LLB'97 LLM'98 301 Merchants-Laclede Bldg St Louis Mo lawyer
Bohon Elmer Clinton BSEd'95 Ewing Mo (Temp Savannah Mo) supt schools
Boisseau Marvin Edward AB'09 LLB'12 Third National Bank Bldg 506 Olive st St Louis Mo lawyer
Boles Warren McQuittle LLB'10 Versailles Mo lawyer pros atty Morgan county
Boley Boss LLB'07 709 American Natl Bank Bldg Oklahoma City Okla lawyer
Bolte August H LLB'75 3456 Hartford st St Louis Mo lawyer
Boman John Sidney AB'02 1113 Lexington ave New York City teacher
Bond Bessie Brown (Mrs W F Lauffert) AB'03
Bond Ray Thomas LLB'07 304 Bartlett Bldg Joplin Mo lawyer
Bond Reford LLB'97 Chickasha Okla lawyer
Bond Samuel LLB'93 Perryville Mo lawyer
Bond Thomas AB'02 Merchants-Laclede Bldg St Louis Mo lawyer
Boner Charles John BSChE'10 1208 Lyon st Hannibal Mo powder asst DuPont Powder Co
Bonfils Charles Alden TE'91 Care K C Post Kansas City Mo newspaperman
Bonnett Charles Elmore BSEd'08 AB'09 University of N M Albuquerque N M prof pol sci
Bonnot Edmond AB'03 AM'06 3329 Park ave St Louis Mo surgeon
Booher Lloyd W LLB'98 Savannah Mo lawyer

Boone Daniel Munroe AB'10 Lonoke Ark (Temp England Natl Bank Little Rock Ark) teller
Boone Wilmot DeSausseurs AB'10 Care Presb Mission Press Shanghai China (Temp Nanking China) Y M C A sec
Boone Mrs Wilmot D (Nellie Belle Burgess) AB'11 Care Presb Mission Press Shanghai China (Temp Nanking China)
Booth Acena May AB'08 BSEd'12 114 Hitt Columbia Mo
Booth Bertha Ellis AM'11 Hamilton Mo
Booth Henry Spurgeon LLB'84 Centralia Mo lawyer
Booth James LLB'87 Pacific Mo lawyer
Booth Jennie Moss BSHE'13 114 Hitt st Columbia Mo
Booth Jesse James BSEE'10 Shelbina Mo
Booth John Newton LLB'98 Box 305 Columbia Mo
Booth Nathaniel Ogden BSAg'96 Care Okla A and M College Stillwater Okla prof hort and botany exp sta
Booth Robert James BSAg'13 114 Hitt st Columbia Mo
Boothe George Frederick LLB'97 702 S Summit st Sedalia Mo lawyer
*Booton Richard Crittenden AB'57
Borgstadt Harry AB'04 Vigan Ilocos Sur P I div supt schools
Born Charles Rudolph EE'11 Savannah Mo (Temp 3301 Garfield ave Kansas City Mo) with Mo & Kan Tel Co
Bosserman David Wenrick MD'86
Bostian William Bernard LLB'08 1104 Scarritt Bldg Kansas City Mo lawyer
Bothwell Lawrence LLB'05 312-313 Ger-Amer Bank Bldg St Joseph Mo lawyer
Bott William Antoni BSCE'09 81st and Lydia RFD 1 Kansas City Mo engr
*Bottom Claude Bernard MD'48
Bottom John Thomas PeP'79 LLB'81 1648 Washington st Denver Colo lawyer
*Bottom William MD'48
Botts Miss Benson AB'05 BSEd'12 Woodlawn Mexico Mo teacher
Botts Hosea Thompson LLB'93 Tillamock Ore lawyer
*Botts Lena Chattan BL'98
Botts W W BL'85 LLB ML'90 Mexico Mo lawyer prob judge
Boulton John Wofford PeP'86 Macon Mo minister
Boulton Payne Augustus BL PeB'85 AM '98 Caldwell Ida prof Romance lang Col of Ida
Boulton Robert Perrine BL'77 ML'80 364 W William st Decatur Ill life ins
Boulton Walter Emmet BS'83 MS LLB '88 Caldwell Ida rancher breeder of AJCC Jerseys
Boutwell Lloyd Reuben AB'13 AM'14 5228 Delmar ave St Louis student W U
Boverie William Clement LLB'95 Ste Genevieve Mo lawyer
Bovie William T AM'10 Augusta Mich (Temp 18 Sunset st Roxbury Mass)
Bovie Mrs Wm T (Mattie Belle Adams) AB'09 401 E Washington st Kirksville Mo (Temp 18 Sunset st Roxbury Mass)
Bowden Ella PeP'89
Bowdle Blanche Foss BSEd'12 Berryville Ark (Temp Lebanon Mo) teacher
Bowles John Davis BSEE'09 EE'10 Jefferson City Mo chf dept gas elec heat and water Pub Ser Comm of Mo
Bowles Mary Louise AB'14 735 N Webster ave Kirkwood Mo teacher
Bowman Henrietta Marr (Mrs Champion Mayfield) AB BSEd'09 3927 Agnes Kansas City Mo
*Bowman John B LLD'73
Bowman John Charles LLB'84 Carrollton Ill lawyer
Bowman Lafayette Lee LLB'06 Cape Girardeau Mo lawyer
Bowman Ralph Boyd BSEE'07 804 Hillcrest ave Columbia Mo (Temp Chalmers Motor Car Co Detroit Mich) dist sales mgr
*Bowser William Arthur LLB'80
Boyce Valentine (Mrs R S Coulter) AB '13 515 Rugby Road Schenectady N Y
Boyd Clarence Eugene AM'01 Box 313 Tallahassee Fla prof classics Florida State College for Women
Boyd Laura Alice AM'07 702 E Archer ave Monmouth Ill teacher
Boyd Willie J LLB'08 601 Corby-Forsee Bldg St Joseph Mo lawyer
Boyer John Sidney BL'95 510 N 24th st St Joseph Mo lawyer
Boyer Monta Jean PeP'92 1648 Washington st Denver Colo teacher Gilpin school
Brace Penn LLB'94 Paris Mo lawyer abstracter
Brack Elbert Otto BSEE'05 1200 Chester st Little Rock Ark automobile dealer
Brack Gottlieb Sterling BSEE'05 1200 Chester st Little Rock Ark (Temp Thorold Ont Canada) elec engr Ontario Paper Co
*Bradford Fulton Hume AB'55
Bradford Oscar Franklin AB'13 Sedalia Mo
Bradley Harry Everett BSAg'05 6215 Berlin ave St Louis Mo
*Bradley John Benjamin AB'54 AM'58
Bradley John Henderson LLB'02 Kennet Mo lawyer
Bradsher Earl Lockridge AB'03 Clifton Hill Mo (Temp 2505 Whitis ave Austin Tex)
Brainerd E PeP'88 Memphis Mo veterinary surgeon
Brainerd Zach MD'85 LaBelle Mo physician
Bramlett Eloise AB'11 Malvern Ark
Brandenburger Jacobbina BS'99 Chillicothe Mo teacher Ger lang
Brandenburger Leo BSEE'03 516 Kearns Bldg Salt Lake City Utah supt power sales Utah Power and Light Co
Brandon Edgar Ewing AM'97 Oxford O vice-pres and dean Miami U
Brandt Albert U BSEE'99 372 62nd st Oakland Cal supt distribution Pac Gas and Elec Co
Brandt Philip Martin BSAg'10 AM'13 Agricultural Bldg Columbia Mo asst to dean college of ag U of M
Branham Madeline (Mrs Chas Collins) AB'05 BSEd'06 3103 Eads ave St Louis Mo
Branham Robert Todd BSME'08 3926 Warwick blvd Kansas City Mo
Branham Warren Switzler BSAg'11 922 Broadway Columbia Mo sec-treas and mgr Branham-Hinkle Garment Co
Brasfield Elizabeth (Mrs Paul Baldwin) AB BSEd'08 Kennett Mo
Brashear Clarence Eugene BSAg'13 Kirksville Mo (Temp Dean's Office Div of Ag Iowa State College Ames Iowa)
Brashear Minnie M AB'08 1318 E Normal ave Kirksville Mo teacher
Brashear Roma AB'07 1318 E Normal ave Kirksville Mo
Braun Frederick Augustus AB'02 Hickman Mills Mo (Temp 18 Bank st Princeton N J) instr Princeton U

Bray Willis Joseph AB BSEd'09 AM'10 Fredericktown Mo (Temp Kirksville Mo) prof chem Kirksville Normal
Breckner Elmer Leander AB BSEd'13 Sedan Mo (Temp Pullman Wash) prin high school and track coach
Breece George Everette AB BSEd'13 Windsor Mo (Temp Bogard Mo) supt of schools
Breece Thomas Elza BSEd'10 Windsor M (Temp Tsing Hua College Pekin China) teacher
Breit Peter Christian LLB'94 Savannah Mo lawyer prob judge
Brendell Eva Louise AB BSEd'12 1313 Union blvd St Louis Mo (Temp Paris Mo) teacher Latin and German
Bresnehen Thomas M BS'82 817 Lincoln st Brookfield Mo lawyer
Bresnehen Vivian Honora AB'10 AM'11 Brookfield Mo (Temp Alpha Phi House Columbia Mo)
Bressler Charles Wesley AB'13 Grant City Mo (Temp Harvard Medical School Cambridge Mass) student
Bretz William Shull BAg'93 RFD 2 Gower Mo farmer
Brewer Lake (Miss) AB'03 MD'08 Ridgeway Mo physician
Brewster Augustus William LLB'87
Bridgeman Richard Beldon LLB'98 Oregon Mo lawyer
Bridger Irwin Lincoln AB'09
Bridges Helen Frances BSEd'06 AB'07 3536 Genesee st Kansas City Mo teacher math Westport high school
Briegleb Charles Ferdinand PeP MD'95 St Clair Mo physician
Briell Theodore Eugene BSME'07 1923 Burd ave St Louis Mo salesman
Brierly James Scott LLB'87 Harrisonville Mo lawyer
Briggs Clark Arthur BSEE'07 AM'10 218 W 7th st Joplin Mo (Temp 1438 Meridian pl or Bureau of Standards Washington D C) asst physicist U S B of S
*Briggs David Jackson LLB'82
Briggs Leon Elston CE'10 210 W 7th st or City Hall Joplin Mo city office engr
Briggs Mary Elizabeth BSEd'13 Fayette Mo
Briggs Russell Goss BSAg'11 AM'12 Univ Fruit Farm Middlebrook Pike Knoxville Tenn horticulturist
Briggs Sarah Pearle (Mrs H H Bullard) AB'08 2407 Ashland ave Baltimore Md
Brightman Samuel Charles BSEd'08 Lamar Mo supt schools
Brinkley Milo Hamilton BSCE'03 CE'06 833 Market st San Francisco Cal asst engr state R R comm
Brinkmeir Arnold Edward Hugo BSEE '14 Augusta Mo
*Briscoe Edward Andrew BSEE'03 EE'09
Briscoe Philip Elias LLB'98 4048 Russell ave St Louis Mo mfgr paper cutters etc
Bristow Harry G AB'09 Princeton Mo (Temp 3643 Laclede ave St Louis Mo) school of med St Louis U
Britt Lelia R BS PeB'91 Harrisonville Mo
Britt Richard H CE'88 Harrisonville Mo
Britt William Morehead PeP'78 Harrisonville Mo (Temp Burnside Ky) Methodist minister
*Brittingham L S MD'47
*Broadhead Garland Carr MS'73 (Hon)
Broadhead Garland Carr Jr AB'94 BSCE '01 Columbia Mo civil engr
Broadhead Harry Howard LLB'02 9th & Broadway Columbia Mo clothier
Bronson Harl H AB PeB'92 Oakland Ore supt schools
*Brookie John MD'51
Brooking Joseph Hugh BSCE'07 LaBelle Mo (Temp 626 Frisco Bldg St Louis Mo) asst engr Frisco R R
Brookings Robert Somers LLD'02 5125 Lindell ave St Louis Mo pres Washington U Corporation
Brooks Charles AM'05 PhD'08 Bureau of Plant Industry U S Dept of Ag Washington D C investigation
Brooks Clyde AB'05 Oakland Station Pittsburgh Pa teacher and research worker in med school
*Brooks James H DD'64
*Brooks Robert J AB'59
*Brooks Thomas MD'50
Brossard Cornelia Pierrette AB'01 240 W Main Kirkwood Mo teacher Soldan high school St Louis
Broughton Allen Tisdell LLB'99 Richmond Mo rec of deeds
Broughton Mrs E H (Miss Florine Marie Farrar) AB'10 Warren Ariz
Brous Bertrand Caley AB'04 BSEd'08 AM'12 917 N 13th st St Joseph Mo asst prin and dir phys Central high school
*Brown B B MD'49
*Brown B Gratz LLD'72
Brown Buford Otis AB'08 BSJ'12 School of Journalism University Station Austin Tex teacher pub
Brown Carl Wright BSCE'10 RFD 5 Vandalia Mo farmer
Brown Claude A BSJ'11 301 W Huisache ave San Antonio Tex asst city editor San Antonio Express
Brown Elbert C BSCE'09 Albay Albay Province P I civil engr
Brown Elmer BSEd'13 Bonne Terre Mo supt schools
Brown Frank Mullins BS PeB'78 MS'81 901 S Jackson st Jefferson City Mo lawyer
Brown George Lincoln PeP'88 BS BP'92 MS'93 Brookings S D prof math dean of faculty and vice pres S D State Coll
Brown Guy BSCE'10 Maintenance Dept M P R R St Louis Mo
Brown Hamlin L BSAg'09 Lake Springs Mo (Temp 812 Rogers st Columbia Mo)
Brown Harlan Leroy AB'04
Brown J Harrison BJ'14 Mexico Mo (Temp care Merchant's Trade Journal Des Moines Ia) advertising man
Brown John Griest LLB'02
Brown John S LLB'91 137 S La Salle st Chicago Ill lawyer
Brown Lillard Edward LLB'94 Cross Timbers Mo
Brown Marcy Kent Jr AB'13 1317 E Armour blvd Kansas City Mo
Brown Marland Emery BSME'07 ME'09 336 Paulton Bldg Sioux Falls S D special agt Hartford F Ins Co
Brown Mary Efale AB BSHE'10 2704 Campbell st Kansas City Mo (Temp Y W C A Building St Louis Mo) household sci director
*Brown M Franklin MD'49
Brown Nathaniel S LLB'01 6224 Washington ave or Railway Exchange Bldg St Louis Mo lawyer
Brown Ralph Lyman AB'13 718 Themis st Cape Girardeau Mo (Temp 5131 Kenwood ave Chicago Ill) student
Brown Robert Alexander LLB'89 Tootle-Lemon Bank Bldg St Joseph Mo lawyer
*Brown William Harrison AB'83 AM'87
Brown William Salem BSEd'08 AB'10 Kennett Mo supt city schools
Browne Mrs Anna B (Anna B Searcy) MD'00 Marceline Mo
*Browne Joseph Andrew AB'53

Brownfield George Derry LLB'09 Boonville Mo
Browning Charles Clifton MD'83 1004 Story Bldg Los Angeles Cal physician
Bruce George W LLB'92 Delta Colo lawyer
Bruce Oscar Clayton BSAg'13 Chillicothe Mo
Brundige Daniel Lee BSME'06 BSEE'07 Adrian Mo (Temp 423 Kearns Bldg Salt Lake City Utah) supt of maintenance U P and L Co
Brundige John Alvin BSME'02 ME BSEE'03 Adrian Mo (Temp care Hydro-Elec Power Comm Continental Life Bldg Toronto Ont Can) engr
Brunjes Ernest August AB'05 Warsaw Mo
Brunner Ethan Edward MD'04 Carrollton Mo physician surgeon
Bruton Arthur LLB'02 Centralia Mo lawyer
Bruton Bernice Julia BSEd'14 Laddonia Mo
Bruton Fred David BSEd'12 AM'14 Guthrie Mo
*Bruton Philip AB'80
Bryan John Robert BSCE'08 Norborne Mo (Temp Ganado Tex)
Bryan Rebecca Wilcox AB'13 Van Buren Ark
Bryan Richard Franklyn BL'95 Carbon Center Mo
Bryan Sucile AB BSEd'14 341 Rosedale ave St Louis Mo
Bryan William Alexander LLB'97 LLM '98
Bryan William E AB PeB'83
Bryant James Ryan AB'13 Harrisonville Mo (Temp Bureau of Education Manila P I) prin school
Bryant Vaughn BSJ'11 3025 Flora ave Kansas City Mo (Temp School of Journalism Austin Tex) teacher
Bryson George Washington PeP'90
Buchholz William LLB'96 3668 Madison ave Kansas City Mo
Buck Mrs J V (Edith E Grace) AB BSEd'07 901 Garden ave Coeur D'Alene Ida
Buckham John Edwin BSEE'05 Rock Port Mo (Temp 620 E 62nd st Chicago Ill) elec operator
Buckley Calvin Virgil LLB'78 710 Main st Joplin Mo lawyer
Buckmaster Caleb Lockwood BS NG'75 SM'79 Pilot Grove Mo
*Buckner Samuel MD'46
*Buckner William Aylett AB'56 AM'59
Buckner William Fitzhugh AB'10 Marshall Mo merchant
Buckner William Wordsworth PeP'87
Budke Conrad Jr BSEE'09 University City Mo auto business
Budke Louis Henry BSEE'08 University City Mo advertising man
Buergey Ira James BSEE'12 709 Budlong st Carthage Mo
Buffington Joseph Pierce Jr AB'14 Golden City Mo
*Buffington S A BL BS BP'93
Buggs Clark Arthur BSEE'07 730 Wall st Joplin Mo cashier Joplin Waterworks Co
Bulgin Richard Gould LLB'00 Poteau Okla lawyer
Bullard H Hays AB'08 AM'09 Johns Hopkins Medical School Baltimore Md student
Bullard Mrs H H (Sarah Pearle Briggs) AB'08 2407 Ashland ave or Johns Hopkins Medical School Baltimore Md
Bullivant Francis James BSEE'07 EE'09 937 Beach ave St Louis Mo elec engr
Bumberger Hattie Sue PeP'85
*Buntin William C BS'66
Burch Otis Mason LLB'10 Hopkins Mo (Temp Gregory S D) lawyer
Burch Walter LLB'02 Mexico Mo lawyer
*Burchard Matthew H MD'46
Burden William Wilson BSCE'12 5029 Maple ave St Louis Mo municipal engr
Burdick Lawrence Wylie AB'05 Albion Wis (Temp 329 Meyran ave Pittsburgh Pa) instr U of Pittsburgh
Burg Fred Andrew BSME'14 Bethany Mo (Temp 303 South ave Wilkinsburg Pa)
*Burge Royal Joseph LLB'76
Burger Rudolph Eugene BSEE'07 1200 Wood st Texarkana Tex (Temp Box 197 Elyria O) gen mgr Masillon Elec and Gas Co
Burgess Charles Elmer Rev AB'10 515 Kansas st Rochester Minn minister
Burgess Cornelius M BS'71
Burgess Nellie Belle (Mrs W DeS Boone) AB'11 Care Presb Mission Press Shanghai China (Temp Nanking China)
Burgess William Henry LLB'06 35 Norcross st Atlanta Ga gen collection agt J I Case T M Co
Burk Bessie Bell PeP'91
Burk James Semore LLB'91 819 Hamilton st Houston Tex civil engr
Burk Lloyd Byron BSAg'11 Texas Ag College College Station Texas asso prof animal hus A and M Col
Burk Mrs L B (Xemenia Y Zyx Harper) AB BSEd'10 Butler Mo (Temp College Station Tex)
Burk Milton Clarence AB'02 LLB'06 Hudson Wyo
*Burke Eugene Marshall LLB'00
Burkhart Louis Henry PeP'90 305 Laurel st Warren Pa
Burkhart Louis Hiawatha BSME'97 305 Laurel st Warren Pa engr
Burkhead Mrs L L (Anne Dillard Hinde) BL'96 Columbus N M
Burklin Edward Boyd BSCE'12 2537 S Garrison ave Carthage Mo (Temp 1311 Internatl Life Bldg St Louis Mo) surveyor
Burlingham Charles Lloyd AM'14 Central City Iowa (Temp State Farm Lincoln Neb) ext work in ag
Burnam Edmund Hall AB'49 AM'53 Richmond Ky (Temp Room 68 Hotel Sterling Cincinnati O) minister
*Burnam Thompson AB'46 AM'49
Burnes Alonzo Daniel LLB'85 Platte City Mo circuit judge
*Burnes Calvin Fletcher AB'50 AM'53
Burney Robert Hickman BS'95 Culver Kan Physician
Burnham Carrie Alice AB'11 Milan Mo (Temp 216 S Lafayette st Neosho Mo) teacher
Burnham William Henry AB'62 AM'65 Fulton Mo minister
Burns Clarence Albert BSAg'14 1820 Byers st Joplin Mo (Temp A and M Col Stillwater Okla) asst prof dairying
Burns Leonard Lloyd LLB'07
Burns Rose (Mrs J P Alvey Jr) AB'05 5359 Calumet ave Chicago Ill
*Burns William M MD'49
Burress Frank BSME'11 Care Ind Steel Co 630 Harrison st Gary Ind
Burris Frank Edward AB'10 Bethany Mo teacher
Burris Milton LLB'75
Burroughs Anna Laura PeP'82 RFD 2 Columbia Mo farmer
Burroughs George Winfield BS'76 Columbia Mo
Burroughs Mrs G W (Leora Graves) PeP'88 Columbia Mo

Kindly report errors and changes at once to the Alumni Recorder, Columbia, Mo.

Burrus William Bledsoe AB LLB'02 841 E Elm st Springfield Mo gen agt Provident Life and Trust Co
Burus Mrs G C (Margaret Easton Smith) BSEd'12 Monticello Mo
Busby Clyde AB'11 Quitman Mo supt ed
Busch Ella Adeline AB'02 AM'04 1819 Beverly rd Flatbush New York City German teacher Erasmus Hall
Buscher Benjamin Sur'86 TE'88 Labaddie Mo
Buschman Arthur Harry AB'14 California Mo (Temp Columbia Mo) student
Busey Robert James BSEE'09 Empire Dist Elec Co Joplin Mo
Bush Aubrey Charles BL'98 Columbia Mo
Bush Benjamin Franklin MD'83
Bush Ernest Forrest BSEd'09 Wellston Mo supt schools
Bushman Andrew Kidd BSEE'12 Lebannon Mo (Temp care Gen Elec Co Schenectady N Y) engr
Butcher Laura E PeP'92
Butler Mrs Archibald R (Genevieve Alida Starin) AB BSEd'09 944 The Alameda Portland Ore
Butler Charles Thompson AM LLB'08 552-9 Wiess Bldg Beaumont Tex lawyer
Butler Everette Erwin AB'14 Pryor Okla (Temp 216 Hitt Columbia Mo) asst path bact and prev med U of M
Butler Franklin LLB'04
*Butler Granville Sur'83
Butler Mrs H R (Orienne Myrtle Harris) PeP'92 Ada Ohio
Butler John Thomas MD'77 129 N 2nd st Brookhaven Miss physician surgeon
*Butler Noah B MD'51
Butler William M PeP'83
Butman Winthrop Warren MD'97 512 Wyoming Bldg Denver Colo physician
Byers Charles Clinton Jr AB'10 LLB'12 3937 Harrison st Kansas City Mo lawyer
Byers Charles Emanuel AM'96
Byrne Annie Margery (Mrs Anna M Reed) Pep'89
Cable John Gore LLB'02 304½ Bdwy Hannibal Mo lawyer
Cable John Ray AB BSEd'13 Drexel Mo (Temp 5719 Kenwood Chicago Ill) grad student Chicago Univ
Caine George Ballif AM'14 Logan Utah asst prof anim husbandry
*Caldwell Columbus Pinckney LLB'86
Caldwell Joseph Wilson LLB'84 Marble Hill Mo lawyer
Caldwell Lou Belle (Mrs C L Parkhurst) AB'02 Houstonia Mo
Caldwell Marcus White BSCE'07 Paris Mo highway engr Monroe county
Caldwell Minnie Wilford AB BSEd'09 507 Rogers st Columbia Mo teacher math
Caldwell Robert Breckenridge AB'03 LLB'07 4015 Oak St or 831 Scarritt Bldg Kansas City Mo lawyer
Caldwell Robert L BS PeB'02
*Calkins Ripley R AM'70 (Hon)
Callahan Samuel Joseph BSCE'14 900 E 31st st Kansas City Mo (Temp Balboa Heights Canal Zone Panama)
Callaway Parham Postell BSEd'12 Marshfield Mo (Temp Paris Mo) prin high school
Callison Sue NG'72
*Callow Lee LLB'99
*Calloway Lewis H MD'46
Calvert Mrs W J (Edith U Geery) AB BSEd'09 AM'10 4629 Reiger ave Dallas Texas
Calvin George Browne LLB'09
Calvird Charles Augustus LLB'12 Clinton Mo lawyer
Cameron Elisha Franklin Jr LLB'01 407 Main st Joplin Mo lawyer
Camp Walter Edward AB'12 125 State st S E Minneapolis Minn asst anatomy Univ of Minn
Campbell Albert James MD'04 510 S Ohio st Sedalia Mo physician
Campbell Arthur L Sur '87 2627 Victor st or 3015 Main st Kansas City Mo
Campbell Arthur Morrow AB BSEd'14 1371 Goodfellow ave St Louis Mo (Temp Box 58 Windsor Mo) English teacher high school
Campbell Edward Eugene LLB'96 612 E 16th st Alton Ill editor Alton Times lawyer
Campbell Farris AB'08 930 Paseo Kansas City Mo teller Natl Bank of the Republic
*Campbell James Franklin AB'49
*Campbell John Joseph LLB'83
Campbell Landon Wayne LLB'78 20 N Pleasant st Oberlin O lawyer merchant
Campbell Laura Belle (Mrs Glenn Davis) AB'99 Princeton Mo
Campbell Mary Ellen AB BSEd'07 Hillside Ariz
Campbell Philip L BL'99 Market and Garden sts Goliad Texas banker
*Campbell Richard S DD'76
Campbell Rowena AB BSEd'14 2610 Forest ave Kansas City Mo
Campbell Thomas Benton AB'51 AM'54 RFD 2 Lexington Mo
Campbell William Sherman LLB'96 300 Merchants-Laclede Bldg St Louis Mo lawyer
Cannell Edward B BS'98 Lubbock Texas (Temp Tappahannock Va) civil engr
Cannell Grace BSEd'09 AB'11 Hatton Mo teacher
Cannon Clarence Andrew LLB'08 Troy Mo (Speaker's Room House of Rep Washington D C) lawyer journal clerk
Caples Henry Green MD'78
Capp Frank William BSCE'09 CE'12 Bridge Engineer's Office N Pac RR St Paul Minn engr
Cardwell Charles Scott BSAG'13 New Florence Mo mail carrier and farmer
Cardy Mrs K J (Pearl Moulton) AB'04 Plandreau S D
Cargill Raymond Luther BSEE'05 2514 Jackson st St Joseph Mo county highway engr
Carlisle Ellena B (Mrs Robert Hodge) BL PeB'83 1008A E Broadway Columbia Mo
Carlon William James LLB'96 Brookfield Mo lawyer
Carmack James Abner AB'04 AM'09
Carney Jefferson Davis BL PeB'87 LLB'88 Clinton Mo abstracter judge prob court
Carns Theophilus L LLB'86 907 New York Life Bldg Kansas City Mo lawyer
Carothers William Jackson BSAg'09 Excelsior Springs Mo (Temp Hoehne Colo) rancher
*Carpenter Hubert Bidler BSAg'12
Carpenter Roy Williams BSAg'10 RFD 7 Maysville Mo farmer
Carr Benjamin Franklin MD'80 Polo Mo (Temp Mangrum Okla) physician
Carr Charles Frederick BSEd'07 AB AM'08 Harrisburg Mo (Temp 1120 Amsterdam ave New York City) student Columbia Univ
*Carr Francis MD'50
Carr Gloria Washington AB BSEd'06 care Chippewa Bank St Louis Mo (Temp 4601 Cimarron st Los Angeles Cal)

Carr James BSEE'08 Louisiana Mo
Carrington Paul AB'14 814 E Walnut Springfield Mo (Temp Harvard Law School Cambridge Mass) student
Carrington William John AB'04 905 Pacific ave Atlantic City N J physician
Carroll Carey May (Mrs Orlando Sprague) LLB'96 1500 N Liberty st Independence Mo
Carroll Stephen Samuel AB'98
Carssow Eugene Julius LLB'88
Carter Asa Leroy LLB'05 60 Wall st New York City
Carter Bessie Myrtle BSEd'13 AB'14 California Mo (Temp 1106 Paquin Columbia Mo) teacher
Carter Delton Lovell AB'10 BSEd LLB'12 Cambridge Ida lawyer
Carter Mrs Delton L (Ella M Wilson) BSEd'12 Cambridge Ida
Carter E Kemper CE'12 Liberty Mo city engr and supt waterworks
Carter Ewell Martin BSEd'05 Cape Girardeau Mo dir field and ext work normal
Carter Jesse Lee BSEd'10 AM'12 Care High School Oklahoma City Okla teacher
Carter John Meynard AB'14 216 Hitt Columbia Mo asst physiology U of M
Carter Margaret Elizabeth AB'12 RFD 6 Columbia Mo
Carter Mary (Mrs St Clair Emmons) BSEd'12 Mexico Mo
Carter Nelle Mae BSHE'12 AB'13 RFD 6 Columbia Mo asst home ec U of M
*Carter Robert C AB'60 AM'68
*Carter Samuel M MD'46
Carter Woodward Lee AB'10 Marshall Mo
Caruthers Robert Looney LLB'02 Haskell Okla lawyer
*Case Don Carlos MD'49
*Case Theodore MD'51
Cashion Gilbert Lawrence LLB'98 Perryville Mo
*Cason George Isaac MD'77
Cassity George Henry MD'03 61 Levy Bldg Shreveport La physician surgeon
Castlio Jasper Newton BSCE'11 Howell Mo
Castlio Lola Leland AB'10 123 N Third st St Charles Mo
Castlio Mitchell BS'76 Howell Mo (Temp 806 Hillcrest ave Columbia Mo) physician
Castor Harry Charles LLB'13 Sheldon Mo lawyer
Catron Edward M LLB'98 Ponca City Okla lawyer
*Catron George Monroe AB'58 AM'61
Catron Thomas Benton AB'60 AM'68 210 Grant ave Santa Fe N M lawyer U S senator
Catron Thomas Kent LLB'05 407 Christian College ave Columbia Mo real est
Catron William Van Allen AB'90 Lexington Mo
*Cattle William Wallace MD'48
Cauthorn Bessie (Mrs L E Bates) AB'04 Excelsior Springs Mo
Cauthorn Edward Beauford BSCE'94 401 Price ave Columbia Mo prin high school
Cauthorn Franklin MD'78 Aguas Calientes State of Aguas Calientes Mexico surgeon for American Smelting & Refining Co
Cauthorn Louise Leah BS'01 Columbia Mo
Cauthorn William Broaddus TE CE'91 401 Price ave Columbia Mo civil engr
*Cauthorn William S AM'72 (Hon)
Cavanaugh Daniel Joseph BSCE'05 Univ Club or Box 1045 401 Newhouse Bldg Salt Lake City Utah western agt Midland Bridge Co
*Cave Franklin AB'49
*Cave Marcellus AB'54
Cave Willard P LLB'83 Moberly Mo lawyer
Chamberlain Arthur Wallace PhB'75 PhM'78
Chamberlain George Roberts LLB'07 Odessa Mo (Temp Pleasant Hill Mo) lawyer
Chamberlain Mrs Jas (Maggie E Bass) BL'83 Traders Bank Lexington Mo (Temp 1205 Hill st Ann Arbor Mich)
Chamberlain John Monroe LLB'10 103 First Natl Bank Bldg Bolivar Mo lawyer
Chambers Frank Reid Jr AB'14 Columbia Mo registrar U of M
Chance Harrison Levi BSAg'14 Hogan Ia
Chandler Mrs J S (Lulu Baumgartner) PeP'87 Courtland Lawn Farm Columbia Mo
Chandler Martha Hungerford AB BSEd'12 1607 Windsor st Columbia Mo teacher
Chandler Oscar Willis BSEd'10 Abo Mo (Temp Hannibal Mo) prin second ward and sub school
Chandler William Henry BSAg'05 MSAg'06 PhD'14 107 Elmwood ave Ithaca N Y prof research dept of pomology Cornell U
Chaney Walter Lee LLB'02 Warrensburg Mo lawyer pros atty Johnson county
Chang Shau Toong BSAg'13 Canton China student rice grower
Chapman Abel Hugh MSAg'07 Lawton Okla agriculturalist Cameron State School of Ag
Chapman Albert LLB'81 Cheyenne Wyo loans and real est
Chapman Campbell LLB'90 428 Cal Bldg Los Angeles Cal loans and real est
Chapman Earl Warden PeP'84 420 S 15th Omaha Neb tariff clerk gen frt offices U P R R
Chapman George Wolcott LLB'84 Brookfield Mo (Temp Sherman Coffee House Chicago Ill) traveling salesman
Chapman Nolan Munro LLB'13 Chillicothe Mo
Chapman Paul Wilber BSAg'14 441 Canal st Brookfield Mo
Chapman Verni Jay BSEE'09 Pierce City Mo railroad constr work
Chapman Mrs V J (Mae Wonsetler) AB'10 Pierce City Mo
Chasnoff Jacob AB'03 AM'04 Boatmen's Bank Bldg St Louis Mo lawyer
*Chasnoff Joseph Edwin AB BSJ'11
Chastain Charles William MD'80 Plattsburg Mo physician surgeon
Chastain DeWitt Clare LLB'05 Butler Mo lawyer
*Chauvenet William LLD'70
*Chenaworth J W MD'51
Cheney George Nelson AB'87 AM'90 103 Stolp ave Syracuse N Y lawyer librarian court of appeals
Chenoweth Walter Winfred BSAg'12 Amherst Mass teacher pomology
Cheverton James Arthur BSEE'10 Rich Hill Mo (Temp 545 Jackson ave Milwaukee Wis) draughtsman Milwaukee Elec Ry Co
Child Mary Ella (Mrs W H Skinner) BS PeB'79 MS'84 1602 Poplar st Lincoln Nebr

Childers Lucius Franklin BSAg'06 MSAg'09 17 W Broadway Columbia Mo U of M ext dept asst prof agronomy
Chiles Eber Earl AB'10 BSEd'12 Care E W Cole Fredericktown Mo (Temp Man Trg School Washington Univ St Louis Mo) head English dept
*Chiles Philip B MD'49
Chinn James Henry Jr LLB'06 Platte City Mo lawyer
Chinn James P LLB'89 Higginsville Mo lawyer
Chinn Julia Colliver AB'13 Vandalia Mo
Chinn Martha BSEd'13 AB'14 Vandalia Mo
Chittenden Edward Wilson AB'09 AM'10 Care Rev E P Chittenden Knoxville Ill (Temp 120 Maroon Heights Chicago Ill) instr U of Ill
Cho Toda AB BSEd'09
*Chowning John L BS PeB CE'83
Christensen John Benjamin LLB'95 Indianapolis Ind pres Fed Union Surety Co
Christie Cassius Westwood AB'81 1651 McCadden pl Hollywood Station Los Angeles Cal bank cashier
Chubbuck Levi BAg'82 MAg'85 3401 16th st N W Washington D C dept ag office farm mgt
Church Eulalie AB BSEd'14 607 Sanford pl Columbia Mo
Church Nelson Lewis BSChE'13 607 Sanford Columbia Mo (Temp 417 Lincoln st Johnstown Pa) chemist
Church Walter Lenoir AB'67 AM'70 Care Educational Bureau U P R R author lecturer R R and bus efficiency
Claiborne James Robert Jr LLB'06 714 Wainwright Bldg St Louis Mo lawyer
Clarahan Mamie Margaret BSEd'09 AM'10 Columbia Mo (Temp 1311 Newport st Montclair Sta Denver Colo)
Clark Bennett Champ AB'13 Bowling Green Mo (Temp Washington D C) Parliamentarian House of Rep
Clark Bennet H MD'80 Ashland Neb physician surgeon
Clark Boyle Gordon LLB'06 Guitar Bldg Columbia Mo lawyer
Clark Charles Francis LLB'01 Mexico Mo real est
Clark Chester Harlan MD'04 4301 E Superior st or 211-15 N J Bldg Duluth Minn physician surgeon
Clark Elmer Sayre AB'12 Long Point Ill landowner
Clark Mrs Eva (Eva Ware) BSEd'10 Linneus Mo
Clark E W AM'70 (Hon)
Clark Henry Whitley BL'87 Lebanon Mo merchant
Clark James Bennett AB LLB'14 Hallsville Mo (Temp Shamrock Tex) lawyer
Clark Lewis Vaughn LLB'86 Setauket Long Island N Y retired banker
Clark Manvel Thomas MD'99 Temple Okla physician
Clark Mary AB'14 317 Main st Carthage Ill
Clark William Henry LLB'88 5 Turner Bldg Muskogee Okla lawyer farm loans
*Clark William Pickett AM'48
Clarkson John Scott AB'46 AM'49 Columbia Mo
*Clarkson Julius L MD'50
*Clarkson William Payne AB'45 AM'48
Clary Joseph Morrow LLB'85
Clausen Erwin Werner LLB'10 310 Parallel st or 130-07 N 4th st Atchison Kan lawyer
Clausen Stanley J BSCE'12 344 Denver ave Kansas City Mo (Temp 1311 Internatl Life Bldg St Louis) surveyman with Miss River Comm
Clawson George William BH'77 LLB'79 80 Wall st New York City exporter
Clay Elizabeth Hope AB'09 2300 Independence blvd Kansas City Mo English teacher
Clay Robert Buchanan BSF'14 Pleasant Hill Mo (Temp 1055 Armstrong Kansas City Kan)
Clay Mrs R B (Ruby Pearl Garnett) AB'14 505 Conley ave Columbia Mo (Temp 1055 Armstrong Kansas City Kan)
*Clayton Charles Fenton MD'48
*Cleary Frederick Charles AB'99 LLB'02
Cleveland Alton Bruce LLB'09 Breckenridge Mo lawyer
Clegg Philip BSME'04 Care Westinghouse Lamp Co 1261 Broadway N Y
Cleland Joseph Waldo AB'09 1801 W 47th st Cleveland Ohio field mgr W E Richardson Co Chicago Ill
*Clemens Samuel Langhorn (Mark Twain) LLD'02
Clements Hayden B BSEE'06 610 Fatherland st Nashville Tenn treas Hermitage Security Co
Clements William Thomas LLB'96 Platte City Mo lawyer
Clendenin Ida May (Mrs Ida C Atchison) BS'86 MS'89 RFD 2 Laddonia Mo
Clendenin William Wallace BS'86 MS'89 120 Vista pl Mount Vernon N Y teacher
Clevenger Joseph Raymond AB'05 LLB'07 Woolworth Bldg New York City lawyer
Clifford Charles Alford LLB'10 331 S Olive st Los Angeles Cal lawyer
Clifford George Edward LLB'07 331 S Olive st Los Angeles Cal lawyer
Clift Jay Gould LLB'08 Waurika Okla lawyer
Clifton Charles Minton BSEE'05 3537 Olive st Kansas City Mo salesman
Cline Lewis Edgar BSAg'05 MS'07 Fallow Nevada agriculturalist govt work
Cline Mrs L E (Eleanor Madge Gordon) AB'06 BSEd AM'07 Fallow Nev
Clint Morgan Leland MD'08 Meadville Mo physician
Cloud Riley Kansom LLB'00 2318 Greenwood st Pueblo Colo lawyer
Cloyd Alva Lee AB'14 Salisbury Mo (Temp RFD 5 Xenia Ill) minister
Coan Orville David AB'12 Plainview Tex merchant
Cochel Charlotte Calvin (Mrs R V Mitchell) AB'05 Durham New Hampshire
Cochel Mary Alice BSEd BSAg'06 MSAg'07 815 College ave Columbia Mo (Temp 4473 Morgan st St Louis Mo) teacher
*Cochel Robert Calvin BSCE'03
Cochel Wilbur Andrew AB'97 BSAg'05 209 Park Road Manhattan Kan prof animal hus
Cochran Turner Cleveland BSAg'08 RFD 5 Lockwood Mo farmer stock raiser
Cockefair Edgar Augustus BSAg'07 MSAg'09 Warrensburg Mo (Temp Office of Farm Bureau Convention Hall Springfield Mo) supervisor Green county bureau of ag
Cockefair William Raymond BSAg'08 Warrensburg Mo farmer
Cockefair Mrs W R (Carolyn B Benton) AB BSEd'08 AM'09 Warrensburg Mo
*Cockerill Henry Clay AB'51 AM'54
Coe Denzil Worrell BSCE'05 CE'07 Care Natl Bank Bend Ore (Temp Corona Cal) civil engr

Coe Montelle Galbreath BSAg'08 Bend Ore farmer
Coffey George McDowell AB'09 Chouteau Mont
Coffman George Williamson BL PeB'84 6701 Michigan ave St Louis Mo physician surgeon
Cohen Herman Barr BSEE'11 710 S Howard st Carthage Mo (Temp Orville Branch of Massillon Elec and Gas Co Orville Ohio) branch mgr
Coil James Noah LLB'95 Nevada Mo lawyer
Colby Buford Monroe AB'13 Norborne Mo
Cole Charles Arthur BSAg'06 MSAg'07 Lewistown Ida horticulturist
Cole Claude Lathrop LLB'11 AB BSEd'14 Columbia Mo
*Cole David V MD'49
Cole Frances Cleveland AB BSEd'09 600 High st Columbia Mo teacher
Cole Granville Malcolm AB'02 208 Glendale Bldg Kansas City Mo real est broker
Cole James Alexander BSCE'13 Wheatland Wyo county surveyor Platte county
Cole James Preston AB'10 BSEd'13 Quaker Mo (Temp 541 Lexington ave New York City) student
Cole John Bryant NG'73 LLB'81 Box 514 Joplin Mo lawyer
Cole Mrs Lillian N AB BSEd'14 510 S 5th Columbia Mo
Cole Norman John AB LLB'05 Richfield Ida
Cole Mrs N J (Emma McCallon) BSEd'06 Richfield Ida
Cole Pleasant Theodore BSAg'10 Quaker Mo (Temp 1740 Railway Exchange Bldg St Louis Mo)
Cole Redmond Selecman AB'05 AM'06 Pawnee Okla county atty Pawnee county
Cole Mrs R S (Mary Thompson Cross) BSEd'08 Pawnee Okla
*Cole William Marvin MD'03
Cole Winfred Bryan AB'06 150 5th ave New York City (Temp 3208 Harold ave Berwyn Ill) missionary
Coleman Lindley Gilmore BSEE'06 Care Henry L Doherty and Co 60 Wall st New York City engr
Coleman Nannie (Mrs C H Stumberg) AB PeP'90 AM'92 623 Lafayette st Baton Rouge La
Coleman Robert Lafayette Jr LLB'00 Sixth st Lake Charles La real est and ins
*Coleman William Preston LLB'90
Collette Elmon Laurence BSCE'10 Campbell and Kearney sts Springfield Mo civil engr
Colley Elijah Augustus MD'04 501½ S Sixth St Joseph Mo physician surgeon
Collier Henry Allison LLB'05 Columbia Mo lawyer
Collier Luther Todd AB'46 AM'49 2621 Askew ave Kansas City Mo lawyer
Collins Charles AB'03 3103 Eads ave St Louis Mo teacher French Soldan high school
Collins Mrs Charles (Madeline Branham) AB'05 BSEd'06 3103 Eads ave St Louis Mo
Collins Elmer E LLB'11 Old Gazette Bldg Billings Mont lawyer
Collins James Johnson BS'77 4207 Live Oak st Dallas Texas (Temp 1808 Republic Bldg Chicago Ill) German-American conservatory of music
Collins Julia Bernice AB'14 4128 Cook ave St Louis Mo
Collins Mortimer Bartlett LLB'08 Brookfield Mo lawyer
Collins Selwyn DeWitt AB'14 Harrisonville Mo (Temp 512 S 5th st Columbia Mo) student
Collum Geraldine BSEd'13 5877 Bartmer ave St Louis Mo teacher
*Colman Norman Jay LLD'05
Colman Stella Proctor BSEd'14 Palmer Mo
Colonius Julius Linus BSEd'13 2505 Fremont ave N Minneapolis Minn
Colvin George Henry AB BSEd'08 Haines Ore (Temp Scio Ore) prin public schools
Colvin John Allan BSEE'14 4403 Gibson ave St Louis Mo elec engr
Colwell Elmira Edna AB'10 1317 Clara ave St Louis Mo (Temp Carrollton Mo) teacher
Comby Julius Hugh AB'09 Iantha Mo teacher sci
Comer Arthur Oliver AB BSEd'10 Edgerton Presby Seminary Edgerton Mo
Comer Edward Smith AB'05 BSEd'12 Mound City Mo (Temp Clarkdale Ariz) supt schools
Comer George Paul AB'12 AM'13 1509 Anthony Columbia Mo (Temp Harvard Graduate School Cambridge Mass) student
Comfort Kirk Grant LLB'88 Westville Okla banker
Compton Maud Fisher AB'08 Independence Mo
Compton Ross BSEd'09 Dexter Mo (Temp Nacona Tex) teacher
Comstock Clark Wesley AB'07 331 Pleasant st Mankato Minn minister
*Conant A J AM'71 (Hon)
*Conkey Zebina MD'48 (Hon)
Conkling Roscoe Powers LLB'12 2946 E 29th st Kansas City Mo lawyer
Conley Dudley Steele BL'99 342 W 56th st New York City physician
Conley Milton Robards AB BL PeB'92 AM'93 LLB'98 LLM'99 15½ N 8th st Columbia Mo lawyer
Conley Sanford Francis AB'90 602 Sanford st Columbia Mo real est
Conley William Thompson BS'94 594 Conley ave Columbia Mo banker
Connaway Dennis Harper BAS'84 Dodge City Kan farmer stockraiser
Connaway John Waldo MD'91 603 S 5th st Columbia Mo prof vet and comp med exp sta U of M
Connaway Mrs J W (Eleanor Ficklin) ADB'85 PeB'88 603 S 5th st Columbia Mo
Connaway Philip Kearney MD'88 Deming N M
Connell Carolyn Elizabeth AB'14 1616 Bass ave St Louis Mo
*Connell George W MD'51
Connell William Brock AM'14 Stillwater Okla
Conner Charles M BAg'91 Care Bureau of Ag Manila P I acting dir bureau of agr for P I
Connon Mrs John M (Sallie Watson) AB'02 37 N Elm ave Webster Groves Mo
Connor Charles W Sur'82
Conover Charles Clinton BAg'96 3626 Charlotte Kansas City Mo physician
*Connoway James Marshall NG'69
Conrad George Elihu PeP'77 AB PeB'82 LLB'83 Marble Hill Mo lawyer
Conrad Henry S LLB'00 1026 Scarritt Bldg Kansas City Mo lawyer
Conrad Nicholas Bayard LLB'94 Montrose Mo lawyer
Conran James F BL'97 LLB'00 308 Merchants-Laclede Bldg St Louis Mo lawyer

Constance Edward Cartwright BSCE'04 CE'10 U S Engr Office 428 Custom House St Louis Mo civil engr U S Jr Engr
Conway Andrew May AM'64 MD'74 P O Box 38 Columbia Mo physician
Conway Mary Ellen (Mrs W T Nardin) AB'04 6156 Berlin ave St Louis Mo
*Conway Thomas Frederick AB'61 AM'64
Cook Archie Adelia BSEd'10 Warrensburg Mo (Temp Mexico Mo) teacher
Cook Guy Shimer AB'12 Greenville Ill
Cook Helen Elizabeth (Mrs G L Zwick) AB'13 Liberty Mo (Temp 2240 N 22nd st St Joseph Mo)
Cook Jennie BSEd AB'08 Centralia Mo (Temp McGill Nev) teacher
Cook Richard Franklin MD'93 Carrollton Mo physician surgeon
Cook Robert M SB'82 Inter-State Natl Bank Kansas City Mo vice-pres Inter-State Natl Bank
*Cook Mrs Robert M (Lida Reed) BS'82
Cook Sue Farmer (Mrs Grover McClure) AB'13 Houstonia Mo
Cook William H BSEd'07 Chickasha Okla educ dir YMCA
Cook Mrs Wm Henry (Miss Clara Crow) BSEd'08 Cincinnati Ia (Temp Chickasha Okla)
Cooledge Leslie H AM'12 DeSmet S D chemist
Coon Bonnie Lee (Mrs Arthur R Jones) AB'10 605 Crawford ave Augusta Ga
Coons James Henry AB'90 Box 615 Albuquerque N M mgr Mutual Life Ins Co of N Y
*Coons William Edgar AB'85 AM'88
Coontz Laura (Mrs Wm Franken) AB'04 Carrollton Mo
Coontz Lucy Agnes BSEd'12 Vandalia Mo
Cooper Charles Hudson BSAg'11
Cooper Isaac Benjamin BSCE'01 care J G Phillips bridge supr Stanberry Mo
*Cooper John M CE'88
Cooper Joseph Archibald AB'11 3625 Tracy ave Kansas City Mo Baptist minister
Cooper Mrs J W (Dollie B Holloway) PeB'91 603 E Wyandotte ave McAlester Okla
Cooper Malcolm Walker LLB'11 Bloomfield Mo lawyer judge prob court
Cooper Maybelle (Mrs W L Howard) AB'08 213 Thilly ave Columbia Mo
Cooper Thomas Egner AB'12
Coots Louise AB BSEd'14 Platte City Mo (Temp 342 Webster st Chillicothe Mo) art supervisor
Coots Marshall AB'14 Platte City Mo
*Cope Walter Smalley BSEE'01
Coppedge Adam Vanburen LLB'99 Grove Okla lawyer
Corbett Samuel Jefferson LLB'99 Caruthersville Mo lawyer
Corbin Ivan LLB'13 Hume Mo
Corbin Mrs Rutherford (Amy V Armstrong) BJ'13 Evening Telegram Salt Lake City Utah
*Cordell Edward Humphreys AB'55
Corder Charlotte Frances AB BSEd'04 AM'05 Corder Mo (Temp Santa Monica Cal) teacher
Corder Leslie Walker LLB'90 Waverly Mo farmer
Cordonier Alford Edward MD'05 Troy Kan physician surgeon
Corl Pearl May AB BSEd'12 818 W Sixth st Joplin Mo teacher Joplin high school
Corl Wiley Franklin BSEE'08 818 W 6th st Joplin Mo (Temp care Allen and Garcia 332 S Michigan ave Chicago Ill) elec engr
*Corlew J L MD'91
Corley Thomas Emmett LLB'00
Corner Myron Alfred BS PeB'89 Wallace Ida merchant
Cornett Guy Morgan AM'12 Jameson Mo teacher
Corrigan George Washington BSCE'00 Harrisonville Mo (Temp Harnbrook Cal) civil engr
Corum Cruch Drue LLB'93 520 Bank of Commerce Bldg St Louis Mo lawyer
Corwin Viola Mae AB'10 Maryville Mo
Cosby Byron AB'04 BSEd'06 AM'10 707 E Normal ave Kirksville Mo prof math State Normal School
Cosgrove Daniel Watson AB'05 Boonville Mo lawyer
Cosgrove James Warder BL'98 318 Equity Bldg Muskogee Okla lawyer
*Costilio Joseph N MD'49
Costolow Thomas Albert LLB'12 Kirksville Mo (Temp Temple Bldg Kansas City Mo) lawyer
Costolow Mrs T A (Olivia Dysart Hill) AB BSEd'12 3735 Wayne ave Kansas City Mo
Costolow William Evert AB'13 Kirksville Mo
Cottey William Ernest LLB'99 Edina Mo teacher
Cottingham Robert Curtis MD'83 3319 Jackson st or 401-404 Pacific Bldg San Francisco Cal physician surgeon
*Cottrill Bermit Clyde LLB'05
Couey Eugene Warrington LLB'89 Sedalia Mo lawyer city atty
Coulter Roy Samuel BSEE'11 515 Rugby Road Schenectady N Y engr Gen Elec Co
Coulter Mrs R S (Valentine Boyce) AB'13 515 Rugby Road Schenectady N Y
Coursault Mrs J H (Edith Snyder) AB BSEd'07 210 Hicks Columbia Mo
Courtney Mrs M F (Etta Hancock) BL PeP'90 PeB'92 Care Farmers State Bank Chickasha Okla
*Courts Mrs L G (Elizabeth W Robinson) AB'07 BSEd'09
Covert Charles Elmer LLB'97 Houston Mo lawyer abstracter
Covert Mrs Charles (Virginia Sutherland) BL'96 Houston Mo
Covington Ruth Olive AB BSEd'07 Dexter Mo (Temp 1116 Central ave Hot Springs Ark) teacher high school
Covington Sibyl Violet BSEd'10 Dexter Mo (Temp Edgely N D) teacher
Cowan Eugene W BSAg'13 Marshall Mo (Temp 502 Commonwealth Trust Bldg St Louis Mo) agr demonstrator
Cowan Leslie BSCE'13 Elk Ranch Ark (Temp Columbia Mo) sec to pres U of M
Cowart Ira Ellis AM'14 A and M Col College Station Tex asst prof pomology
Cowden Albert Sidney LLB'88 309½ College st Springfield Mo lawyer
Cowgill Eugene Park MD'04 Moody Mo physician
Cowgill John Wood AB'65 Hickman Ky pharmacist
Cowherd Benjamin Earl LLB'09 Jefferson Bldg Moberly Mo (Temp Huntsville Mo) lawyer
Cowherd Fletcher LLB'79 201 Grand ave Temple Kansas City Mo real est and loan broker
*Cowherd Walker AB TE CE'79
*Cowherd William Strother AB'81 LLB'82
Cowperthwaite Will Theodore BSAg'11 AM'12 Landscape Dept Holm and Olson Nursery Co St Paul Minn

Cox Benjamin Franklin LLB'87
Cox Elza Allison BSCE'98 908 Sycamore st Carbondale Ill city engr
Cox Hardin Charles BSAg'13 910 W 7th Joplin Mo singer with Ridpath Lyceum Bureau
Cox Henry Jefferson AB PeB BAS'84 Adamsville Tenn teacher
Cox Norman Alphus LLB'10 102 N Moffet Joplin Mo lawyer
Cox Walter Caldwell PeP'89
*Cox W P MD'51
Craig Charles H MD'87 Webb City Mo
Craig Cleo Frank BSEE'13 Rich Hill Mo
Craig George Miller AB'13 Warrensburg Mo banking clerk
Craig Gladys Louise AB'10 Knob Noster Mo
Craig James Herman AB'06 Smithville Mo (Temp Midland Bldg Kansas City Mo)
Craig James Larkin AB'12 Columbia Mo
Craig John Toliver LLB'11 Columbia Mo
*Craig Mrs J W (Bessie Powell) PeP'92 AB'00
Craig Mary Cox AB'14 858 E Elm st Springfield Mo
Craig Mary Mahala AB'10 BSEd'12 Knob Noster Mo (Temp Muskogee Okla) teacher
Craig Sadie Lucile (Mrs L R Killam) AB'10 (Temp YMCA Honolulu Hawaii)
Craig Thomas Jefferson BSME'03 Coleman Bldg Seattle Wash special hazard surveyor board of fire underwriters
Craighead Edwin Boone LLD'98 Tulane University New Orleans La president Tulane U
Crain Henry Walter AB'10
*Cramer Floyd Bruce LLB'98
*Crane John MD'47 (Hon)
Cratty Estelle Fay BSEd'12 Litchfield Ill (Temp Scotland S D) teacher
*Craven Braxton LLD'74
*Cravens Jerre C AB'60 AM'68 AM'71
Cravens Richard Price LLB'78 Salina Kan fire ins real est and loans
Cravens William B LLB'93 303 N 15th Ft Smith Ark lawyer
Crawford Edith Pearl BSEd'12 Cherryville N M
Crawford William Calvin LLB'98 Dickinson N D judge Tenth Judicial Dist
Craycroft Clark SB NG'71 224 Wall st Joplin Mo lawyer
Creasey John Winchell BSEE'14 Rich Hill Mo (Temp 2517 Forest ave Kansas City Mo)
Creason Goodwin LLB'00 3630 Garfield or 621 New York Life bldg Kansas City Mo lawyer
Crecelius Samuel Forder CE'92 2439 Ransdall ave Louisville Ky civil engr
*Crews Paul N LLB'91
Crichton Leslie Nathaniel BSEE'06 Olmsted Utah (Temp Utah Power and Light Co Kearns Bldg Salt Lake Utah) elec engr
Crider Ned BSEE'14
Cripps David Andrew LLB'02 RFD 3 Elk City Kan lawyer stockman
Crisp John Douglass LLB'82
Criswell Vera AM'12 Republic Mo teacher
Crittenden Henry Houston AB'81 The Ormond Kansas City Mo loans and real est
*Crittenden T T LLD'82
Crockett James Adderso- MD'03 Stanberry Mo physician
*Crogsdale Davis L MD'51
Crook James E LLB'99 Osceola Mo lawyer pros atty
Crooks Charles Walter LLB'95
Crosby Mrs H L (Olive Williams) BSEd'09 4328 Sansom st Philadelphia Penn
Cross Claude AB'14 Columbia Mo (Temp 1716 Cambridge st Cambridge Mass) student Harvard grad school
Cross James Thomas PeP'81 515 S 5th st Moberly Mo lumber dealer
Cross Mary Thompson (Mrs R S Cole) BSEd'08 Pawnee Okla
Cross William Thomas AB'08 AM'09 Columbia Mo (Temp City Club Plymouth Court Chicago Ill) gen sec natl conference of charities and correction
*Crossan Charline E AB'10
*Crouch Clarence Clinton AB'04
Crouch Menta Leslie AB'07 BSEd'10 507 S Fifth Columbia Mo (Temp 416 12th st N Great Falls Mont) phys director high school
Crouch Mrs M L (Lulu Grace Oliver) BSEd'10 403 Vine st Chillicothe Mo (Temp 416 12th st N Great Falls Mont)
*Crow Albion T MD'48 (Hon)
Crow Clara (Mrs Wm H Cook) BSEd'08 Cincinnati Ia (Temp Chickasha Okla)
Crow George W NG'69
Crowder Albert Baxter AB'09 6143 Gambleton pl St Louis Mo automatic sprinkling
Crowder Enoch Herbert LLB'86 War Dept Wash D C brig-gen judge advocate gen U S army
*Crowe Philander Goodan LLB'07
Crowley Mrs Ben (Eva Isabel Liggett) PeP'89 Kansas City Mo
Crumbaugh James Edmond PhB'79 PhM'83 LLB'81 Columbia Mo custodian U of M
Crumbaugh Lucy Cornelia BSEd'96 208 S Eighth Columbia Mo prin Benton school
Crutsinger George Mahan AM'10 Victoria Texas prin high school dir athletics farmer
Culbertson Jerry LLB'96 3415 Morrell ave Kansas City Mo financial broker
Cullen Patrick Henry LLB'88 5437 Von Versen ave or care Fauntleroy Cullen and Hay Comm Bldg St Louis Mo lawyer
Culler John Franklin AB BSEd LLB'14 Epworth Mo
Cumming Alexander S LLB'95 Bethany Mo lawyer
Cunningam Ethel Belle AB BSEd'10 Warioto Settlement 8th and Hume Nashville Tenn Christian settlement worker
*Cunningham Joseph LLB'00
*Cunningham Newton Corwin LLB'02
*Cunningham Richard P MD'49
Curran Charles M LLB'84
Curran Robert Wynne BSEE'10 Breckenridge Mo (Temp 842 Marine Natl Bank Bldg Buffalo N Y) elec engr
Currey John Waggoner BSCE'09 Wagoner Okla civil engr
Currie Malcom LLB'05 Sac City Ia lawyer
Curry Charles Forrest CE'10 3001 E Seventh Kansas City Mo
Curtis Arthur Melvin LLB'08 Hartville Mo lawyer pros atty
*Curtis Ira Blackman MD'49
Curtis Lloyd Halden BSEE'12 Southwestern Tel and Tel Co St Louis Mo Dist Traffic Chief
Curtwright Charles Hardin AB'81 Columbia Mo breeder of fine stock
Curtright Henry Theodoric AB'78 5100 Raymond ave St Louis Mo mgr Oliver Chilled Plow Works

Kindly report errors and changes at once to the Alumni Recorder, Columbia, Mo.

Dabbs Hugh Albin LLB'89 Keystone Bldg Joplin Mo lawyer
Dailey Mrs Dorothy Hewitt (Dorothy M Hewitt) AB BSEd'13 RFD 3 Reedley Cal
Daily Herly Smith LLB'10 Guitar Bldg Columbia Mo lawyer
Daily Wallace Edgar AB'09 1509 B ave Douglas Ariz clerk
Dakan Carl Spencer BSEd'09 Stanberry Mo (Temp 1805 Queen Anne ave Seattle Wash) teacher
Dale Eliza Ann BSEd BSHE'14 Weston Mo
Dale F Hiner LLB'06 Guymon Okla lawyer county atty
Daley Lyle Miner AB'06 2606 Union blvd St Louis Mo physician
Dalton Lila AB'12 BS'14 Malden Mo (Temp 427 Gladys ave Sikeston Mo)
Dalton Samuel Jasper Jr BSCE'13 Care Caldwell Engr Co Jacksonville Ill (Temp care McCoun Hotel Pearl Ill) engr
Dalton Sidna Poage BSEd AM'14 407 College ave Columbia Mo
*Dameron Lewis Taylor AB'46
Dance George Nelse LLB'06 W Paden st Blackwell Okla lawyer
Dandy Walter Edward AB'07 Sedalia Mo (Temp 1020 Broadway Baltimore Md) asst in surgery Johns Hopkins U
Daniel Henry Clay AB'65 AM'68 3930 Troost ave Kansas City Mo lawyer
Daniels Francis Potter AM'97 PhD'05 512 S Green st Crawfordsville Ind prof Romance langs Wabash Col
Daniels Ralph E BSEE'10 5632A Maple ave St Louis Mo sales engr
Daniels Samuel PeP'81 BS PeB'83 Versailles Mo lawyer editor
Darby Robert Ezra PeP'88 1139 N Jefferson Springfield Mo dentist
Darby William Lee BSME'13 Carrollton Mo
Darnall Miss Era Steele AB'12 2632 Olive st Kansas City Mo (Temp Merriam Kan) teacher Eng and Ger
Das Rajani Kanta MS'11 Derura Post Dacca Bengal India
Dashiell Laura H (Mrs William H Jesse) AB'02 St Michaels Md
D'Aubin Gertrude Lucinda C AB'09 Lamar Mo (Temp Apartado 123 Bix Mexico D F)
*Daugherty George Frederick AB'49
*Daugherty William Marion MD'75
Davenport Sara Jeannette AB BSEd'10 610 College Columbia Mo (Temp 1719 13th st N W Washington D C) stenog in U S bureau of ed
Davidson Ernest Evans LLB'01 North Kansas City Mo lawyer
Davidson Velma BSEd'13 West Plains Mo
Davidson William Andrew BSCE'07 Oregon Mo (Temp 415 W 7th Sedalia Mo) asst engr
Davidson William Clarence BSCE'07 CE'09 Worth Mo (Temp Court House Waco Tex) engr
Davis Barton Denny LLB'08 827 New York Life Bldg Kansas City Mo atty
Davis Charles Burton AB'02 LLB'05 6717 Arsenal or 510-14 Times Bldg St Louis Mo lawyer
Davis Clara AB BSEd'09 2641 Armand pl St Louis Mo teacher
*Davis Cyrus A MD'51 (Hon)
Davis Elizabeth BSEd'11 AB'13 324 S McGregor Carthage Mo (Temp 738 S Jefferson Springfield Mo) English teacher
Davis Elton Ray BSAg'13 Trenton Mo (Temp YMCA Atchison Kan) teacher
Davis Fannie C PeP'81 3651 Humphrey St Louis Mo ins and real est
Davis Frank Asbury LLB'99 306 S 20th St Joseph Mo cattleman
Davis Forest E BAg'91 430 S Spring st Nevada Mo retired farmer and stockman
*Davis George Ferdinand PhB'72 AB'75
Davis George Thomas BS PeP'96 Sheldon Mo stockman farmer
Davis Glen Davenport BSAg'14 Princeton Mo
Davis Mrs Glenn (Laura B Campbell) AB'99 Princeton Mo
Davis Henry Bascom TE CE'79 Deer Lodge Mont (Temp Pomona Cal) civil engr ranchman
Davis Herbert Perry BSAg'11 Dairy Div Washington D C dairyman U S dept ag
Davis Homer Jason AB'03 9 E Jackson rd Webster Groves Mo sales dept Pierce Oil Cor
Davis Horace Raymond AB'10 3919 Castleman ave or 1001 Wright Bldg St Louis Mo insurance
Davis Jacob S LLB'87 Cassville Mo lawyer
*Davis James Addison LLB'00
Davis James Morgan MD'51 Windle Tenn physician surgeon
Davis James Rollins LLB'81
*Davis John A MD'50
*Davis John Brooks LLB'82
Davis John Morgan MD'85 Craig Mo physician surgeon
Davis John Piper BSCE'05 Windsor Mo consulting engr
*Davis John Sering MD'48
Davis Jonathan Houston SB CE'78 SM '81 5934 Horton pl St Louis Mo engr street dept
Davis Mrs J H (Elizabeth McDowell Field) SB'78 5934 Horton pl St Louis Mo
*Davis Joseph Baker MS'73
Davis Joseph Thomas LLB'04 809 Pierce Bldg St Louis Mo lawyer
Davis Leslie Vincent BSAg'12 314 Hitt st Columbia Mo (Temp Bureau of Soils Washington D C) U S soil survey
Davis Murray LLB'09 28 E Concord ave or 721 Scarritt Bldg Kansas City Mo lawyer
*Davis Newlin A MD'46
Davis Paul Robert LLB'96
*Davis Reese MD'50
Davis Robert Harvey LLB'87 Keystone Bldg Joplin Mo lawyer
Davis Robert Hugh LLB'98 Fredericktown Mo lawyer
Davis Roy Benton AM'13 Maitland Mo (Temp care Dept Chem State Univ Iowa City Ia) instr chem U of I
Davis Samuel Echels LLB'82
Davis Sheldon Emmer BSEd'07 AB'08 AM'09 Warrensburg Mo (Temp Jefferson City Mo) chief clerk dept of ed
Davis Sidney Edwards LLB'93 5934 Natural Bridge rd St Louis Mo lawyer
Davis Stella Evelyn BSEd'12 Vandalia Mo (Temp Mexico Mo) teacher
Davis Walton Garton LLB'01 Windsor Mo lawyer
Davis William Dalton AB'13 AM'14 Berger Mo (Temp 3645 Vista ave St Louis Mo) student Washington U
Davis William Henry LLB'79
*Davis William T AB'52 (Hon)
Dawes Hamilton Miller PeP'92 AB BP '95 2 Rector st New York City lawyer
Dawson Charles Edward AB'09 729 Harvey ave Oak Park Ill
Dawson Watt Burress LLB'01 Butler Mo lawyer
*Dawson William C AM'68 (Hon)

Day Herbert James AB'11 631 W 10th st Sioux Falls S D (Temp 603 Delaware S E Minneapolis Minn) student
Day James Westbay BSAg'14 Monett Mo
Deal Edwin Jere LLB'86 Charleston Mo lawyer
Dean Mrs F (Susie H Frakes) AB'07 N Eighth Columbia Mo
Dean John Bowen BSCE'08 Marshall Mo
*Dearborn Jonathan MD'49
Deardorff Clyde E BSAg'13 802 Commerce Bldg Kansas City Mo (Temp Columia Mo) asst soil survey U of M
Dearing Charles Thornton BSAg'09 U S Dept Ag Washington D C scientific investigation
*Dearing Frank Riley LLB'87
Dearing Fred Morris AB'01 Dept of State Washington D C (Temp American Embassy Madrid Spain) sec Am Embassy to Spain
Dearing Milton Matthews AB'02 904 Griffith-Mackenzie Bldg Fresno Cal lawyer
Dearmont Russell Lee LLB'14 419 H-H Bldg Cape Girardeau Mo lawyer
Dearmont Washington Strother AB Pe B'85 AM'90 903 College Hill pl Cape Girardeau Mo pres normal school
Deatherage William Newland AB'10 3723 Wyandotte or 621 N Y Life Bldg Kansas City Mo lawyer
Deaton Frederick Ross AB'14 814 Conley ave Columbia Mo student law school
De Bar George O'Bryant SB'72 189 E 11th st Eugene Ore physician surgeon
DeBolt Edith Lorestine AB'04 1939 Oak st Los Angeles Cal
*Debord King AB BP'93
Decker Mrs Perl (Bertha A Greer) AB '99 628 N Pearl st Joplin Mo
*Deenham Lavinius MD'49
Defoe Luther Marion PeP'86 810 Virginia Columbia Mo prof mech engr
Defoe Mrs L M (Cora A Eitzen) PeP'91 BS MS'96 810 Virginia Columbia Mo
Deister John Louis AB'00 5513 Saida Kansas City Mo
DeLaney Elmer Slade BSAg'13 Paris Mo
DeLeon J Velasquez Jr AB'09 Bureau of Health Manilla P I Medical Inspector physician surgeon
Demand Lafayette Stanley AB'08
Demaree Frank Howard MSAg'11 1136 College ave Racine Wis agronomist J I Case Plow Works
*Dement William B MD'51
Dempsey Dudley LeRoy LLB'02 Rollins st Macon Mo lawyer
Dempsey Luther Nixon LLB'93 9th and Walnut Kansas City Mo lawyer
Denham Robert Newton Jr LLB'07 600 Central Bldg Seattle Wash lawyer
Dennis Imogene AB BS'11 914 Dickenson st Chillicothe Mo (Temp Pawhuska Okla) teacher
Dennis Julia Angeline BSEd'14 Chillicothe Mo
*Denny Alexander Finley AB'47 AM'50
Denny Ethel Rose AB'13 1236 Goodfellow ave St Louis Mo
Denny James Humphrey LLB'91 Glasgow Mo lawyer
Denny James Milton SB PeP'92 First Natl Bank Vancouver Wash banker
Denny Joseph Snoddy LLB'81 Roanoke Mo farmer
Denny Omar BSME'04 58 Sutter st San Francisco Cal consulting engr
Denny Ulie Belle (Mrs N T Gentry) SB PeB'89 506 Rollins Columbia Mo
Denny Zannie May (Mrs Winston Pitts) SB PeB'85 Roanoke Mo teacher
Denslow Ray Vaughn AB'07 Trenton Mo postmaster
Dent Louis Lee BL'02 1060 Rookery Bldg Chicago Ill lawyer
Denton Clarabel AB'03 3926 Holmes Kansas City Mo teacher
Depee Emma AB'99 Kit Carson Colo teacher
Deppe Charles Alexander AB'02 Glenville Neb (Temp Franklin Ind) teacher
DeReign Morrell LLB'12 Benton Mo lawyer
DeTray Nettie Ermina SB'81
Detweiler Andrew Jackson AB'96 522 Broadway Hannibal Mo physician
Deuel Elizabeth Ham AB'07 109 Warren st Concord N H
DeVilbiss Wyeth BSEE'12 Tipton Mo engr
DeVinna Lawrence Estill BSAg'10 Versailles Mo farmer
Dew Samuel Arthur AB'06 Scarritt Bldg Kansas City Mo lawyer
*Dewey John Stanley MD'48
Dewey Lorenzo Simeon AB'05 Kansas City Mo
Dexter Francis Henry LLB'87 San Juan P R lawyer
Dick Christine (Mrs Alford) BSEd'09 Independence Kan
Dick James Thaddeus PeP'86 SB PeB'89
Dickerson John Dean BSAg'14 Shelbina Mo
Dickey Charles Wallis LLB'10 Marshfield Mo lawyer
Dickinson Lucy Falice AB'12 819 Blue ave Independence Mo
Dickson Thomas Jefferson LLB'89
Diehl Harry Everett BSEE'05 EE'08 Care Beaver River Power Co Beaver Utah cons engr
Diemer Robert Bernard BSCE'11 Palmyra Mo (Temp Mitchell Neb) civil engr
Dienst Charles Franklin BSEd'14 Alexandria Mo
Dieter Carl August Daniel BSCE'13 410 N Pearl Joplin Mo
Dillon John William Sherman PeP'92 Grant City Mo editor Grant City "Star" postmaster
Dimmitt Charles Clifford PeP'85 Fayette Mo merchant
*Dimmitt Philip T MD'49
Dimmitt Roy Lester BS'01 Care Board of Education Birmingham Ala prin high school
Dimmitt Sarah Ella (Mrs Louis Hoffman) BS'76 901 Missouri Sedalia Mo
Dinkle Ernest R BSCE'06 15 Geary ave Elmhurst Long Island N Y engr
Dinsmoor Gordon BSEE'94 Kansas City Mo
Dinwiddie Walter Morris LLB'09 Columbia Mo lawyer pros atty
Ditzen Paul Henry LLB'11 937 Sandusky ave or 650 Minnesota ave Kansas City Kan lawyer
Divelbiss Frank P AB PeB'91 Richmond Mo circuit judge
*Diven Clarence Leslie AB'80 AM'83
Divers William Perry BSEd'07 AB'09 Fulton Mo surveyor
Dix Mary Dixie BAg'01 Jefferson City Mo
Doane Duane Howard BSAg'08 MSAg'09 Columbia Mo prof farm mgt and state leader Mo farm advisers
Dobbs Ella Victoria AM'13 1211 University ave Columbia asso prof man arts U of M

Kindly report errors and changes at once to the Alumni Recorder, Columbia, Mo.

Dobson Gilbert Colfax BSCE'05 CE'09 1205 E Broadway Columbia Mo (Temp Balboa Heights Canal Zone Panama) asst engr bldg div Panama Canal
Dobyns Daniel Thomas LLB'08 Shelbina Mo manufacturer
Dockery Alexander Monroe LLD'07 Gallatin Mo Ex-Gov of Mo
Dockery Ethel Ardella (Mrs G A Still) AB'01 502 S Osteopathy ave Kirksville Mo
Dockery Leota Lillian AB'04 Kirksville Mo physical dir women State normal
Dod Mrs F L (Alfa Jane Jackson) AB'01 4646 Troost Kansas City Mo
Dodson George Rowland AB'87 3655 Castleman ave St Louis Mo minister Church of the Unity
Dodson William Rufus BS'90 University La Dean Ag Col
Dodson Mrs W R (Minnie Pettengill) PeP'89 BL'93 611 Lafayette Baton Rouge La
Doll Alva Chester LLB'04 Marshfield Ore with McClelland Investment Co
Doll Ernest Easton LLB'99 Hamilton Mo R R postal clerk
Donaldson Thomas Felix LLB'09 Kennett Mo lawyer
Don Carlos Henry C BSEE'02 Continental Life Bldg Toronto Ont Canada (Temp 140 Robinston st Hamilton Ont Canada) asst engr
Doneghue Ray Claude MSAg'08 1118 13th st N Fargo N D in charge soil investigation N D ag exp sta
Donnell Alonzo McWilliams BSAg'12 Blue Mountain Miss (Temp Ethel La) farmer
Donnell Forrest C AB'04 LLB'07 5753 McPherson ave or 300 Broadway St Louis Mo lawyer
*Donnell Thomas C MD'49
Donnohue John Jay BSEE'13 Appleton City Mo
Dooley Marion Sylvester AB'07 214 Comstock ave Syracuse N Y prof physiology Med School Syracuse Univ
Doolittle Marshall Erwin MD'81 Hawarden Ia physician surgeon
Dora Robert Sinton LLB'97 Charleston Ill horsebreeder stock grower
Dorman John Benjamin PeP'88 PeB'91 Clinton Mo (Temp 209 5th st Des Moines Ia) jobber school and lib ref works
Dorman Sterling Price LLB'85 BL PeB '89 Clinton Mo
Dorrill James Alfred BSAg'11 418 Hamilton ave St Louis Mo
*Dorris Alexander P MD'46
Dorsett Nellie W (Mrs G C Husmann) PeP'89 1308 Q st N W Washington D C
Dorsett Palmeon Howard BAS'84 Care U S Ag Washington D C in charge bureau of plant industry
*Dorsey Fletcher MD'47
Dorsey Machir January LLB'05 234 S LaSalle st Chicago Ill insurance mgr
Dorsey Robert Walker SB'70 RFD 9 Columbia Mo farmer stock breeder
Dorsey Mrs Stockton (Susie D Harris) PeP'91 103 Waugh Columbia Mo
*Dorsey Thomas S MD'47
*Doss Thomas BAS'89
Dougherty Lewis Bissell AB'47 AM'50 350 W Franklin st Liberty Mo banker
Doughty Alford John LLB'04 Farmington Mo (Temp 849 E 63rd st Chicago Ill)
Doughty Job Marcus BAg'03 RFD 10 Columbia Mo farmer
Doughty Lela Agatha BSEd AB'12 Plaza Hotel Las Vegas N M (Temp Cottey College Nevada Mo) science teacher
Douglas Thomas Harrelson LLB'12 Bolivar Mo lawyer
Douglass Alexander Edwards AB'77 AM'80 1900 E 31st st Kansas City Mo prin Switzer school
Douglass James Marvin BSAg'14 Shelbina Mo farmer
Douglass Robert Sidney LLB'01 23 N Pacific ave Cape Girardeau Mo prof history in normal
Douglass Shannon Clay AB'70 AM LLB '73 814 N Y Life Bldg Kansas City Mo lawyer
Douglass Shannon Clay Jr LLB'10 814 N Y Life Bldg Kansas City Mo lawyer
Douglass Thomas Rankin BSAg'11 203 E Fifth Ames Ia asso prof soil ex
Douglass Mrs Thomas R (Marion Alleta Batterton) BSAg'14 203 E Fifth st Ames Ia
*Douglass William Henry MD'78
*Douglass William Wirt MD'76
Douglass Mrs H R (Zanna May Mitchell) AB'14 Perry Mo
Dow Harvey Dill LLB'98 Sedalia Mo lawyer
Dow Simon David BSAg'08 Sedalia Mo (Temp Sweet Springs Creamery Co Sweet Springs Mo) dairyman
Dowdall Guy Grigsby BL'97 135 Park Row Chicago Ill physician
*Downing Charles W MD'50
Downing Robert Everard PeP'86 Sur'87 BSEd'10 Pawhuska Okla supt schools
Doyle James Marvin LLB'11 State Penitentiary Little Rock Ark
Doyle John Harrison PeP'92
Drake Charles Baile AB'08 Warrensburg Mo
Draper Henry Edgar AB'03 San Saba Tex minister
Driggs Edwin Leroy BSCE'06 CE'08 Bureau of Public Works Manila P I civil engr
Dring George Sylvester BSEE'14 Jefferson City Mo (Temp 3016 Campbell st Kansas City Mo) with Am Tel and Tel Co
Driver Charles Everett BSAg'13 La Russell Mo (Temp Union Dairy Co St Louis) dairyman
Driver William Lloyd AB'09 1000 E Chestnut st Carthage Mo (Temp University Miss) dir athletics U of Miss
*Droste Elizabeth Anna (Mrs Elizabeth Schulte) PeP'90
Drum Edward Livingston LLB'02 Sturdivant Bank Bldg Cape Girardeau Mo lawyer
Drum Roy Allen BSEE'13 Marble Hill Mo
Drumm Lionel M BSAg'13 Rockville Henry county Mo farmer
Drummond George Welcome BSCE'13 Columbia Mo
Drummond Joseph Hudson AB'80 AM'83 Port Arthur Tex real est
*Drury Lawson George AB'50 AM'53
Dryden James Henderson AB NG'73 AM '76 1558 S Garrison Carthage Mo lawyer
*Dryden Randall AB'73 AM'77
DuBois Charles Clifford AB'02 AM'03 110 E Market st Warsaw Ind physician
Dudley Rufus Easton BSME'10 Troy Mo (Temp 522 Second ave Johnstown Pa) asst Metallurgical dept Cambria Steel Co
Dudley Wray E BSEE'05 Rosslyn Farms Carnegie Pa
Duffy Ralph Early BSEE'08 Greenfield Mo (Temp Rolla Mo) instr drawing MSM

Dufty Bessie AB'02 Clinton Mo (Temp Pierce City Mo) teacher
Duggins Ralph Hereford LLB'02 Marshall Mo lawyer
Dulaney Anna Dean AB BSEd'13 Slater Mo
Dulaney Rosalee AB BSEd'13 Slater Mo teacher
Duley Elsus Enoch LLB'97 533½ W Reed st Moberly Mo optician
Duley Frank Leslie BSAg'14 Gray City Mo
Dull Joseph Delbert BSEd'14 La Plata Mo
Dunaway Jane English MD'05 Noble Okla physician govt health officer
Dunaway Stella (Mrs A J Whipkey) AB BSEd'05 El Dorado Springs Mo (Temp 105 E Montgomery ave North Side Pittsburgh Pa)
Dunbar Helen AB'10 715 Lyons st Columbia Mo teacher
Dunbar Irwin BSME'13 Care Dumas Const Co Kirksville Mo (Temp Columbia Mo)
Duncan Dorsey Berry BSCE'05 CE'07 204 Price ave Columbia (Temp Box 242 Liberty Mo) civil engr
Duncan Frederick Austin LLB'02 Care Crane Co Memphis Tenn traveling salesman
Duncan John Harris MD'74 Humboldt Bldg St Louis Mo physician
Duncan Judson LB'76
Duncan Mabel Helen (Mrs R H Pinkley) AB'07 623 Frederick ave Milwaukee Wis
*Duncan Richard H MD'50
Duncan Robert Andrew Jr AB'13 AM'14 Exeter Mo (Temp Science Hall Corvallis Ore) instr chem Ore Ag Col
Duncan William Courtland PeP'87
*Duncan William H MD'47 (Hon)
Dungan Edith Lucile (Mrs Edith D Kaucher) AB BSEd'04 1369 Agnes pl Memphis Tenn
Dungan Harry McFarland AB'99 Oregon Mo
Dungan Hortense Corwin AB'08 Oregon Mo
Dunham Samuel S LLB'98 Dufferin st Lethbridge Alberta Can sec and treas Alberta Securities
Dunkin Robert Roy LLB'92 917 Main Rocky Ford Colo druggist
Dunkle Robert Eugene BSEE'10 Carrollton Mo (Temp 4427 Greenwood ave Seattle Wash) with Seattle Elec Co
Dunlap Arthur Hovt BSCE'97 Barstow Tex chief engr Ward county irri dist No 1
Dunn Harvey Sur'87
Dunn James Arthur AB'08 AM'09 Cape Girardeau Mo prof Latin and Greek
Dunn James Elmer BSCE'11 Middletown Mo (Temp Bureau of Soils Washington D C) designer for U S R S
Durant Adrian Jackson BSAg'13 Bromley Ala (Temp 911 Lowry st Columbia Mo) research asst vet science U of M
Durant David Richardson BSCE'06 Bromley Ala (Temp care Robinson Land and Lumber Co Chicora Miss) civil engr and surveyor
Durant Willie Louis BSCE'14 Bromley Ala
Durham Lisbon Elwood BL LLB'99 901-5 Republic Bldg Kansas City Mo lawyer Cowherd Ingraham Durham and Morse
*Durkes Henry McBride AB'57
Dutcher Raymond Adams AM'12 Brookings S D (Temp Corvallis Ore) chemist and teacher
Duvall Arthur LLB'98 Butler Mo treas Duvall Percival Trust Co
Duvall Felix Carter LLB'13 Ponca Okla
Duvall Jennie Adeline AB BSEd'07 Harrisonville Mo (Temp Carterville Mo) teacher
Duvall Melvin Joseph LLB'08 601 Corby-Forsee Bldg St Joseph Mo lawyer
Dvas Virginia Bouchelle (Mrs B McAlster) AB'02 AM'07 Columbia Mo
Dyer Clyde Percy AB'09 RFD 4 Joplin Mo (Temp 614 Century Bldg St Louis Mo) doctor
Dyer Royal Homer AB'05 Marshall Mo physician surgeon
Dyer Simpson Cash LLB'74 Hillsboro Abstract Co Hillsboro Texas abstracter of titles
Dysart William P MD'87 RFD 2 Columbia Mo physician farmer
*Eads James B LLD'72
*Earley Thomas Crede SB NG'75 SM'78
Early Leslie Newman AM'94
Easley Charles Ralph LLB'08 Santa Fe N M lawyer
*Eason Reverdy LLB'94
East William Hutson BSEE'07 312 E Fourteenth Anderson Ind div electrician I U T Co
Eastin George W LLB'99 Donnell Court 5th and Francis St Joseph Mo lawyer
Eastman Cecil Keefer AB'07 1320 E Thirty-seventh Kansas City Mo reporter Associated Press
Eastman Fred Ward AB'07 437 W Fifty-ninth New York City
Eaves James Frank LLB'99 5075 Vernon ave or Auditor's Office Wabash Ry St Louis Mo
Ebert Mrs W E (Hattie Greensfelder) LLB'05 7111 Waterman ave University City St Louis Mo
Ebright Alpha Mills AM'07 228 N 14th Wichita Kan lawyer
Eby David Henry LLB'74 Hannibal Mo lawyer
Eckles Ora A BSEd'13 Maryville Mo
Edelen Lena Louise BSEd'11 Gorin Mo teacher
Edgar Osmer Nathan BSME'11 4731A Ashland ave St Louis Mo asst foreman
*Edmanson Marion MD'48
Edmiston Henry Hileman BSEd'07 3444 Crittenden St Louis Mo teacher
Edmonds Raymond Saufley BL'99 LLB '00 Miami Mo lawyer
Edson David Lawrence AB BSEd'14 Boonville Mo (Temp Houstonia Mo)
Edwards Ambrose Carr BSME'12 700 Washington st St Charles Mo (Temp 4144 Morgan st St Louis Mo)
Edwards Charles Richard BSEd'13
Edwards Eliza Russell AB'04 Centralia Mo (Temp Columbia Mo) with State Historical Society
*Edwards Francis H MD'46
Edwards George L LLB'91 Kirkwood Mo (Temp 7024 Rialto Bldg St Louis Mo) lawyer
Edwards Granville Dennis AB'97 Columbia Mo teacher Bible College
Edwards Mrs G D (Ida May Moore) BL'99 Lowry Hall Columbia Mo
Edwards John Crockett BL'99 AM'06 510 Fairview ave Webster Groves Mo prin Clinton school
*Edwards John Michael MD'83
Edwards Katherine AB'05 RFD 7 Centralia Mo teacher
Edwards Mary Ella AB'13 Centralia Mo (Temp 717 Missouri ave Columbia Mo) library work U of M
Edwards Rachel AB'08 AM'10 RFD 7 Centralia Mo

Edwards Mrs Rosalie G (Rosalie Gerig) AB'00 AM'01 1334 7th st San Diego Cal teacher
Edwards Waldo LLB'06 Bevier Mo lawyer
Edwards Waller LLB'90 5583 Bartmer St Louis Mo adv mgr Deisel Engine Co
Edy John North BSCE'05 CE'09 City Hall Billings Mont asst city engr
Eells Isadore AB'10 BSEd'12 727 W First Webb City Mo (Temp Neosho Mo) teacher
Egelhoff Clarence Raymond AB'08 2700 S Main Kansas City Mo with Curtis Pub Co
Eickhoff Victor BSAg'09 Linwood Farm Santa Cruz Cal ranch organizer
Eitzen Arthur Robert BSCE'04 706 Maryland pl Columbia Mo (Temp 217 W 37th st Kansas City Mo) civil engr
Eitzen Cora Alice (Mrs L M Defoe) PeP'91 BS MS'96 810 Virginia Columbia Mo
Eitzen Hertha Amelia AB'05 AM BSEd '06 706 Maryland Columbia Mo teacher
Eitzen Meta Therese BS'00 AM'07 706 Maryland Columbia Mo teacher high school
Elam Oscar Berton LLB'97 231 E Pleasant Aurora Mo lawyer
Elder Truman BSEE'08 1394 Hamilton St Louis Mo supt cable dept Kinlock Tel Co
*Elder William Augustus MD'47
Eldred Kent L LLB'96 Canon City Colo lawyer
Eliot Charles William LLD'09 17 Fresh Pond Parkway Cambridge Mass former pres Harvard U publicist
*Elkins Stephen B AB'60 AM'68
Elliff Joseph Cumming AB'14 705 Maryland pl Columbia Mo student
Eliff Joseph Doliver AB'03 AM'07 705 Maryland pl Columbia Mo prof high school admin and high school insp U of M
*Ellington Andrew Monroe SB'72
Ellington Elmer Verne BSAg'10 Morrill Hall Univ of Ida Moscow Ida head dairy dept U of Ida
*Ellington Jesse Branch AB'57
Elliott Clarence Milton BJ'14 Pana Ill (Temp 110 Academic Hall Columbia Mo) asst publisher
Elliott Elsie Rebekah BSEd'14 Columbia Mo (Temp 118 S 4th st Moberly Mo) English teacher
Elliott George Nathin LLB'97 Elsberry Mo lawyer
Elliott George Newton BS'73 MS'76 LLB'97 356 N Y Life Bldg Kansas City Mo lawyer
Elliott Henry Jr AB'08 LLB'10 Whiteside Mo (Temp 1309-16 Hoge Bldg Seattle Wash) lawyer
*Elliott Henry Walter PeP'86
*Elliot James MD'50
Elliott Thomas Edward LLB'07
Ellis Abram Pinckney TE CE'91 344 Calle Tamaulipas Tampico Mex
*Ellis Adrian Collier AB'57
Ellis Charles Martin LLB'93 Washington Mo cashier Franklin County Bank
Ellis James Daniel AB'06 1621 Division Chicago Ill educational dir Y M C A
Ellis J Russell BSCE'08 2852 Rae st Regina Sask Canada asst city engr
Ellis Launcelot Fielding AB'09
Ellis Leonidas Verne BSAg'14 Princeton Mo
Ellis Lycurgus BSEd'11 Amity Mo
Ellis Overton Gentry LB'83 Olympia Wash (Temp Tacoma Wash) judge state supreme court
Ellis Ralph Edgar AB'07 Cedar Rapids Ia (Temp 1717 Harris Trust Bldg Chicago Ill) starch mfg
Ellis Roy AB BSEd'14 New Grove Mo (Temp state Normal School Warrensburg Mo) teacher
Ellis Tom Butler BSEE'14 115 Madison Jefferson City Mo (Temp 1326 W Jefferson st Fort Wayne Ind) with Ft Wayne elec wks
Ellis Tom Montgomery AB'03 Shawnee Okla auto business
*Ellis William Penn AB'56
*Elsea Earle Newton BSEd'10
Elsner Harry Lambert BSAg'11 Sweet Springs Mo (Temp Webster Groves RFD 6 Mo) mgr dairy farm
*Elston Albert Mortimer BS'84
Elston Allen Mandeville AB'67 AM'70 Eucalyptus Path Claremont Park Berkeley Cal
Elston Allen Vaughn BSCE'09 3610 E Tenth st Kansas City Mo (Temp care Chile Exploration Co Chuquicamata Chile) civil engr
Elston Mrs Sarah G (Sarah J Gentry) BS'73 MS'76 3610 E Tenth Kansas City Mo high school teacher
Elvins Politte LLB'99 Elvins Mo lawyer
Elwang Abbe Wanda AB BSEd'14 600 Rollins Road Columbia Mo (Temp Kennett Mo) teacher
Elwang William Wilson AM'02 PhD'05 Columbia Mo minister
Ely Thomas R R LLB'81 Kennett Mo lawyer
Emberson Richard Huff PeP85 BSEd'05 1307 Bouchelle ave Columbia Mo asst prof rural Ed U of M
Embry Richard Moberly LLB'94 California Mo lawyer
Emerson Grant LLB'97 424 Main Joplin Mo lawyer
Emmert Roy West BSCE'06
Emmons Mrs St Clair (Mary Carter) BSEd'12 Mexico Mo
Engle Levi LLB'84 Buffalo Mo lawyer banker
*Engleman George LLD'75
English George Harrison Jr AB'97 AM LLB'99 2944 E Thirtieth st or care Gates and English Scarritt Bldg Kansas City Mo lawyer
Epperson Charles Albert AB BSEd'12 AM'14 Axtell Mo (Temp Box 17 Rice Institute Houston Tex) teacher
Eppes Thomas Jefferson LLB'96 304 E Henry st Savannah Ga lawyer
Erkman Harry Benjamin AB'13 109 East Broadway Louisville Ky student
Erskine Esther AB BSEd'12 4416 W Belle pl St Louis Mo teacher
Erwin Samuel Nathaniel AB'09 LLB'11 Houston Mo (Temp Hamilton N D) teacher
Ess Henry Newton AB'63 AM'66 2416 Brooklyn Kansas City Mo lawyer
Ess Henry N Jr LLB'12 3350 Gillham rd or 1107 Waldheim Bldg Kansas City Mo lawyer
Essex Mrs Lou Rachael (Rachael Henry Essex) AB BSEd'10 3914 Lindell blvd St Louis Mo probation officer Juvenile Court St Louis Mo
Essex Winfield Scott LLB'82 110 E Eighth Ft Worth Tex lawyer
Estes Clarence BSChE'08 ChE'09 Lawrence Kan instr chem dept
Estes Earl Carter AB'13 Richmond Mo
Estes George F LLB'87 1217 Wyoming El Paso Tex lawyer
Estill James Robert LLB'11 Estill Mo farmer
Evans Bessie May BSEd'09 Perry Mo (Temp New London Mo) high school teacher

Kindly report errors and changes at once to the Alumni Recorder, Columbia, Mo.

Evans Charles Walter LLB'10 Hartville Mo lawyer
Evans Edwin Elgin MD'98 Columbia Mo physician
*Evans Edwin Franklin MD'76
Evans Eldon Cobb AB BSEd'10 AM'12 Oregon Mo (Temp 910 E 57th st Chicago Ill) teacher
Evans Ellen Elmo BSEd'12 AB'13 1205 Paris rd Columbia Mo
Evans Ernest Roper AB'09 500 Diversey Parkway Chicago Ill adv dept W D Boyce Co
Evans George Albert LLB'97 Virginia ave Columbia Mo farming
Evans Harry E LLB'12 Lockwood Mo lawyer
*Evans Henry S LLB'81
Evans James Bowling BSCE'10 1205 Paris rd Columbia Mo (Temp Mexico Mo) civil engr
Evans James Robert SB'67 SM'78 5735 Page ave St Louis Mo
Evans John Morgan LLB'87 414 S Second st Missoula Mont lawyer
Evans Mrs J M (Helena G Hastings) PeP'88 414 S Second Missoula Mont
*Evans Joseph Shaw MD'48
Evans Josephine Yeager BSEd'14 Vandalia Mo (Temp Warsaw Mo)
Evans Luke SB'67 1443 Semple St Louis Mo
Evans Paul MD'91 Mountain Grove Mo dir Mo fruit exp sta
*Evans Tyson Dines MD'76
Evers Helen Margaret AM'02 1861 N Market st or Mary Institute St Louis Mo French instr
Eversole Henry North AB'09 LLB'11 829 Nichols st Fulton Mo lawyer city atty
Eversole Ruth AB'11 AM'14 5269 Vernon ave St Louis Mo (Temp Christian College Columbia Mo) teacher
Evvard John Marcus MSAg'09 617 9th st Ames Ia animal hus
Ewing Ephriam MacDonald AB'09 AM'10 Kirkwood Mo (Temp Bellevue Medical College New York City) asst prof physiology
*Ewing Henry Watkins PhB'72 PhM'75
Ewing John Charles LLB'85
Eyssell Henry Otto AB'08 1112 E Armour blvd Kansas City Mo (Temp care the Texas Co Port Neches Tex) chemist
Eyssell Walter BSEE'08 W T Osborn Co 702 Delaware Kansas City Mo elec engr
*Fagan Robert BS BD'73 LLB'75
Fair Bessie S AB BSEd'08 800 Chandler st Trenton Mo (Temp 118 W Seventh Sedalia Mo) teacher
Fair Ellis Hamilton LLB'05 Centerton Ark real est and ins
Fair Eugene AB'04 AM'09 808 E Washington Kirksville Mo prof hist in normal
Fair Lelia Maud AB BSEd'12 Trenton Mo high school teacher
Fairley Omer M BSCE'05 Osceola Ark civil engr
Fairman James Robert BSCE'09 3015 Garfield ave Kansas City Mo civil engr
Faller Jessie Catherine Margaret (Mrs L E A Kelso) BSEd'09 2126 Rowley ave Madison Wis
*Fannin Edward James LLB'88
Fansler Walter A AB'11 AM'12 112 E 6th st Sedalia Mo (Temp 4th st and Reservoir ave Milwaukee Wis) instr pathology School of Med Marquette U
Faris Charles Breckenridge BL'89 PeB '90 Caruthersville Mo judge 28th jud cir of Mo
Faris Clyde Homer BSME'05 Carrollton Mo (Temp 196 Oak st Meadville Pa) draftsman
Faris Robert Lee CE'90 66 U st N W Washington D C asst coast and goedetic survey
*Farley Lawrence Barrett BSAg'10
Farley Nellie Raymond (Mrs Jno G Welch) AB'08 Peoria Ill
Farley Robert Emmett LLB'92 Hotel Magestic Chicago Ill traveling salesman
*Farmer John C MD'50
Farnsworth Goldena Cleveland BSEd'12 LaLour Mo
Farrar Florine Marie (Mrs E H Broughton) AB'10 Warren Ariz
Farrell Henry Clark LLB'11 Bartlesville Okla lawyer
Farthing John Wilfred BSEE'12 204 S 17th st St Joseph Mo
Fast Judson Cooper BL'97 802 W Broadway Muskogee Okla real est
Faucett Thomas Ansel LLB'12 Hatton Mo farmer
Faulkner Elizabeth BSEd'07 AB'09 State Normal Springfield Mo English teacher
Fauquier Raymond Homer BSEE'13 Bonne Terre Mo
Favor Ernest Howard AB'02 St Joseph Mo asst editor Fruit Grower
Fawks Marvin Edward BSEE'09 212 Hitt Columbia Mo engr mgr water and light co
Fawks Mrs M E (Lucy H Wolff) BSEd '08 AB'09 212 Hitt Columbia Mo
Fawver Christopher C SB CE'83 Seligman Mo banker
*Fearer Elijah S MD'48
*Fearer George Edward MD'48
Feaster James Fowler MD'76 Windsor Mo retired physician
Feaster Ross Elmer LLB'02 Windsor Mo lawyer
Felgate Edward Robert Ashley AB BSJ'12 907 W 7th st Sedalia Mo (Temp Brashear News Brashear Mo) newspaper publisher
Felker Henry Clay LLB'93 408 N Wall st Joplin Mo treas Jasper County Guarantee Co
Fellows John Nelson SB TE PeB'92 MS'93 907 College Columbia Mo real est and ins
Fenton Laura Campbell AB'12 BSEd'13 1206 Walnut Columbia Mo
Fergeson Oliver James AB'10 Little Rock Ark lawyer
Ferguson Frederic Kirkwood LLB'97 Paola Kan lawyer
Ferguson James Taylor AB'07 4038 Euclid Kansas City Mo physician
*Ferguson Julius Caesar AB'55
Ferguson Lauretta Belle AB'13 Tipton Mo (Temp Schell City Mo) teacher
Ferguson M Lucille AB BSEd'12 Tipton Mo
Ferguson William Ward AB'10 Rich Hill Mo banker
Ferrell Corrydon Craig LLB'99 Court House St Joseph Mo pros atty Buchanan county
Ferrell Hosea Vist LLB'02 804 Public Square Marion Ill lawyer
Ferris Elizabeth Reed (Mrs James S Summers) AB'08 1108 E 40th st Kansas City Mo
Ferris Forest G LLB'82 Suite 1110-14 Times Bldg St Louis Mo lawyer Ferris and Rosskopf
*Ferris Leonard Thompson MD'48
Fessenden Charles Horace MSME'06 ME'08 333 New Engr Bldg Ann Arbor Mich asst prof mech engr U of Mich

Fessenden Edwin Allen BSME'04 ME'06 1331 Ross st Columbia Mo asst prof mech engr U of M
Feuers Herbert Charles BSEE'09 Linn Mo (Temp 622 N 1st Fremont Neb) gen supt Fremont Gas Elec Lt and Pwr Co
Ficklin Arthur Granam AB'00 Jamesport Mo farmer stockman
Ficklin Mrs Bowman (Isabelle McClement) PeP'92 88 S Clarkson st Denver Colo
Ficklin Eleanor (Mrs J W Connaway) ADB'85 PeB'88 603 S Fifth Columbia Mo
*Ficklin Joseph AM'66 (Hon)
*Ficklin Octavia (Mrs W P Cave) ADB'82
Ficklin Walter Homan BS'95 132 Spruce Kansas City Mo (Temp Littleton Colo) teacher
Fidler John Logan BSAg'12 RFD 5 Carrollton Mo farmer stockman
Fidler Mrs John L (Hilda Hansen) BSEd'11 AB'13 RFD 5 Carrollton Mo
Fidler Margaret BSEd'11 4720 McMillen St Louis Mo (Temp 309 Moffett Joplin Mo) teacher
Field Andrew LLB'10 Macon Mo lawyer city atty
Field Elizabeth McDowell (Mrs J H Davis) SB'78 5934 Horton pl St Louis Mo
Field Fannie Provines (Mrs A McChesny) PhB'79 Trinidad Colo
*Field John Hardin SB'77 MS'83
Field Mary Louise BSEd'12 Slater Mo teacher
Field Sarah Josephine (Mrs Richard U Pryor) LLB'83 Las Animas Colo
*Field Thomas Moore AB'56 AM'59
Fielding Edgar Fisher PeP'87
Filler Carl Guthrie BSAg'12 Mt Vernon Mo (Temp 309 Hitt st Columbia Mo)
Findley Eldon Marshall AB'14 Columbia Mo (Temp 505 Huntington ave Boston Mass) student Harvard Med School
Findley Lydia June BSHE'13 Graham Mo (Temp William Woods College Fulton Mo) teacher
Findley William Meyer AB'13 Graham Mo (Temp 505 Huntington ave Boston Mass) student Harvard Med School
Fink Chlo AB BS'11 Bloomfield Mo (Temp 727 Park ave Sikeston Mo) teacher
Fink Jacob LB'83 Helena Ark lawyer
Fink Juanita AB BSEd'12 Bloomfield Mo (Temp 121 South 7th st Muskogee Okla) teacher
Fink Montague AB'87 405 Cherry Helena Ark physician surgeon
Finkbeiner Christian BSEd'14 Waukon Ia
Finlayson Hugh Stewart BSCE'13 Carrollton Mo
*Finley John William AB'53 AM'61
Finley Ralph Tilden LLB'04 402 Guitar Bldg Columbia Mo lawyer
Finley Rolla B BSEd'09 Hickam Mills Mo teacher
Finnegan Charles Henry LLB'88
Fischer Christine Cora BSEd'10 Care Miss Julia Fischer 6600 Delmar ave St Louis Mo (Temp Fredericktown Mo) teacher sci and math high school
Fish Sherman Eugene LLB'05 Amarillo Tex lawyer
Fisher Elden Jacob LLB'02 402 Liggett Bldg St Louis Mo lawyer
Fisher Jennie Miller PeP'90
Fisher Samuel Blair LLB'90 Box 122 Northport Long Island N Y editorial staff Edw Thompson Pub Co
Fisher Wilbur Howard BSCE'04 1417 Broadway Hannibal Mo (Temp Imperial Pecos County Tex) civil engr
*Fitch George W MD'49
Fitch Mary BSEd'05 AM'06 337 E Market st Warrensburg Mo (Temp 1015 N Jefferson st Springfield Mo)
*Fitch Norwood LLB'87
Fitch Ruby AB'04 AM'05 337 E Market Warrensburg Mo (Temp 1015 N Jefferson st Springfield Mo) high school teacher
*Fitz John C MD'49
Fitzgerald Ruth A AB BSEd'07 1001 W Third Sedalia Mo (Temp 600 Rollins Columbia Mo) prin elementary school U of M
Fitzgerald Thomas Austin AB'13 602 Locust st Columbia Mo student U of M
Flagg Howard LLB'10 909 Scarritt Bldg Kansas City Mo lawyer
Flammang Joseph Aloysius BSCE'10 Rich Hill Mo (Temp Butler Mo) highway engr Bates County
Fleet Robert Ryland MA'00 715 Miller ave Liberty Mo prof math William Jewell Col
Fleming Annie Laurie AB'08 1701 Hinkson Columbia Mo
Fleming Edwin Rush AB'06 1701 Hinkson Columbia Mo civil engr
*Flood George Edward BS BAg'73 AM '80 Sur'81
Florea Leroy Roscoe BSAg'10 Blockton Ia farmer
*Flournoy John AB'49
Flournoy John P AB'88 2147 E Second or 1104 Scarritt Bldg Kansas City Mo lawyer
Floyd Bayard Franklin AM'07 Gainesville Fla plant physiologist Fla agr sta
Floyd Mrs B F (Dixie R Westlake) AB'06 BSEd'07 Gainesville Fla
Floyd Monroe Albert AB BSEd'05 Norman Okla prof hist U of Okla
Floyd William Harris III BSEE'06 St Joseph Mo
Fluesmeier Elihu Ashby MD'91 Wright City Mo physician
Foard John Pender LLB'04 703 Cynthia ave Poplar Bluff Mo lawyer
Foard William Euphrates BSAg'13 AM '14 Doniphan Mo (Temp Fort Collins Colo) ag exp sta
Fogle Claude Chester AB'93 Lancaster Mo lawyer
Foglesong Clara Magdalene AB BSEd '09 155 Commonwealth ave Los Angeles Cal
Foglesong Ella Sara AB BSEd'06 155 Commonwealth Los Angeles Cal
Foley Mary Ellen BJ'13 1006 Gilmore ave Nashville Tenn
Foley Thomas PeP'79
Folk Joseph Wingate LLD'06 St Louis Mo (Temp Dept of State Washington D C) lawyer chief council Interstate Com Com
Follenius Victor Charles BSF'13 2125 Arsenal St Louis
Forbes Ernest Browning PhD'08 Wooster O chief in nutrition Ohio ag sta
Ford Lester R AB'11 AM'12 Rich Hill Mo (Temp 103 Nerrington Road Edinburgh Scotland) math lecturer Univ of Edinburgh
Ford Mary Frances AB BSEd'09 814 Rogers st Columbia Mo (Temp 211 S Main Maryville Mo) teacher
Ford Otto Easman LLB'10 Gregory S D lawyer
Ford Harry Franklin AB'05 BSEd'06 Albany Mo (Temp 123 Russell st Lafayette Ind) English instr Purdue U

Forgrave Leon Paul AB'09 Bartlett Bldg St Joseph Mo surgeon
*Forker Granville H MD'50
*Forrester James Buchanan LLB'78
*Forrester Simon Giles SB'73
*Forsha William Francis BAg'73
*Fort John Thomas MD'48
Fortner Edgar Sidney AB'10 Plano Tex
Foster Mrs Alice (Alice Johnston) AB '08 Boonville Mo (Temp 12th U S Cavalry Harlington Tex)
Foster Asa Dillard AB'02
Foster Guy Kenneth AB'02 South High School Youngstown O head sci dept
Fountain Heron Albert BSEE'13 502 S Frisco Tulsa Okla (Temp Henry L Doherty Co 60 Wall st New York City) cadet engr
Fountain James Ritchie AB'02 RFD 5 Centralia Mo farmer live stock breeder
Fountain Mrs J M Jr (Mary Turner Noe) AB'12 Centralia Mo
Fountain Stockton BSAg'11 RFD 5 Centralia Mo live stock farmer
Fowler Aubrey Melvin LLB'00 Wewoka Okla lawyer
Fowler Thomas Robert BSEE'96 Kinloch Bldg St Louis Mo supt of const Kinlock Tel Co
Fowler William Lucius BSAg'09 Kenton Tenn (Temp A and M College Stillwater Okla) prof animal hus
Fowlkes Ruby F (Mrs Morris S Michael) AB'10 Parma Mo
*Fowlston George BAg'82
Frakes Susie Henderson (Mrs F Dean) AB'07 N Eighth Columbia Mo
Francis Charles Kenworthy PhD'10 Stillwater Okla prof chem Okla Ag Col
Francis David R LLD'91 204 N Fourth St Louis Mo
Francis Tim Alvano AB'07 Fargo N D
Frank Fannie Jean AB'14 5135 Cabanne ave St Louis Mo student Washington U
Frank Mrs Harry A (Mabelle Schonfield) AB BSEd'08 308 S E Kingshighway St Louis
Frank Malcolm Isaac LLB'11 1117 Third Natl Bank Bldg St Louis Mo lawyer
Frank Simon Michael AB'05 5726 McPherson ave or 1508-12 Washington ave St Louis pres Frank and Meyer Neckwear Co
Franken Katherin Anne BSEd'13 Norborne Mo
Franken Margaret Mary BSEd'13 Norborne Mo
Franken William Aloysius LLB'06 Carrollton Mo lawyer
Franken Mrs Wm A (Laura Coontz) AB'04 Carrollton Mo
Franz Walter Godfrey BSME'99 Union Trust Bldg Cincinnati O consulting engr
Frauens Amelia BSEd'11 AB'12 212 E 35th st Kansas City Mo teacher
Frauens Frank Henry Jr ME'14 212 E 35th st Kansas City Mo (Temp Box 151 Palmyra Mo) supervising engr
Frawley Elwood Bernard LLB'07 646 E 5th st Tuscon Ariz chief clerk Tucson Gas Elec Lt and Pwr Co
Frazier Joseph PeP'85 Care Adj Gen U S Army Washington D C (Temp Schofield Barracks Honolulu H T) major 1st U S Infantry
Frazier Leland AB'04 Warren Texas physician
Frazier William Lawrence MD'08 Mountain Home Ida physician surgeon
Freeman Herbert Otis BSCE'13 Box 404 Vicksburg Miss engr river const 3rd dist
Freeman Herman Harrison AB'05 500 Reliance Bldg Kansas City Mo Lyceum and Chautauqua mgr
Freer Herbert Henry LLB'13 Poplar Bluff Mo
Freet Samuel Raymond LLB'09 4219 Montgall st or 306 Keith & Perry Bldg Kansas City Mo lawyer
French Joseph Harvey AB'10 Pioneer Tel and Tel Co Muskogee Okla
Freudenberger Henry Clay BL'00 MD'03 Clarksburg Mo physician surgeon
Freudenberger Herman AB'00 AM'01 619 Dillison Springfield Mo head Latin dept normal school
Freudenberger Mrs Norman (Helen Lindsey) BS'01 619 Dollison Springfield Mo
Freudenberger William Kaiser BSEE'99 EE'01 Carson City Nev elec engr
Freudenberger Mrs W K (Ruby M Westlake) PeB'89 BL BP'93 MS'95 Carson City Nev
Freund Jacob Adolphus Charles PhB'80 Dilley Ore lawyer geologist mineralogist
Frey Lum Hall LLB'02 4132 McPherson ave or Third Natl Bank St Louis Mo credit man for third Natl Bank
Friede Henry BSEE'12 2101 St Joseph ave St Joseph Mo (Temp 1101 E Colfax ave Denver Colo) elec engr Denver Gas and Elec Co
Friesz Walter William BSCE'13 Keytesville Mo levee inspector
Frieze Bessie AB'07 BSEd'10 Seybert Mo agriculturist
Frieze Everett AB'04 LLB'06 1103 Paulsen Block Spokane Wash lawyer
Frieze Vernon AB'07 Suite 1 Cunningham Bldg Joplin Mo lawyer
Frisbie William Henry LLB'74
Fristoe Charles Wisdom AB'06 LLB'08 Windsor Mo (Temp Prosser Wash) lawyer pros atty Benton County Wash
Fristoe John D Jr AB BSEd'10 Miami Mo (Temp 3937 Walnut Kansas City Mo) teacher Westport high school
Fristoe John Davis LLB'74 Miami Mo asst cashier bank
*Froley John William PeP'86 SB PeB'88 SM'92
Fry Horace Luther BJ'14 Rich Hill Mo
*Fry Leslie Monroe BSCE'01
Fry William Wallace Jr LLB'09 909 S Olive st Mexico Mo lawyer
Fulkerson Frank B LLB'92 523 N 24th st St Joseph Mo lawyer
Fulton Clarence Fleetwood LLB'04 RFD 4 Randlett Okla farmer
Fulton Harry Roscoe MA'05 West Releigh N Car botanist A and M College
*Funk Eugene Edgar AB BSEd'07
Fuqua Warren Watson BSAg'14 Monroe City Mo
Fyfer John Kirkbride BSEE'94 1616 Bass ave Columbia Mo real est and ins
Fyke Charles Vincent LLB'88 1110 Forest Kansas City Mo mining business
Gabbert William Henry BAS'88
Gagnon John LLB'80 Falls City Neb county judge
Gaines Charles Latham AB BP'94
Gaines Edward Cornelius BSEE'00 51 Water st Pittsburg Pa engr
*Gaines James A MD'51
Galbraith Eliza AB'07 Ash Grove Mo (Temp Bisbee Ariz)
Galbraith Jere Inman LLB'06 Henderson Tenn lawyer
Galbraith Roger Bailey BSAg'14 Washington Mo
Galbreath David PeP'80

Galbreath Samuel Mack BSCE'12 Office Public Roads Washington D C civil engr
Gale Henry Lee BSAg'05 Hayti Mo farmer
Gallaher Leo AB'02 care American Creosoting Co Springfield Mo supt Creosoting Co
Gallant Charles Lewis LLB'02 1502 Liggett Bldg St Louis Mo lawyer
Gallemore Nelson Campbell LLB'86 Fairland Okla banker
Galloway Beverly Thomas BAS'84 LLD'02 Cayuga Heights Ithaca N Y dean college of agr Cornell U
Galloway Mrs B T (Agnes S Rankin) PeP'86 Cayuga Heights Ithaca N Y
Galloway Samuel Lewis LLB'90 Watonga Okla merchant
Gamble Carrie Coalter (Mrs B N Simpson) LB'82 109 W Armour Kansas City Mo
*Gamble James MD'47
Gamble Mary Miner (Mrs Chas L Simpson) LB'83 3424 Baltimore Kansas City Mo
Gamez Raul BSCE'11 San Pedro Coahuila Mex consulting engr El Ancora Irrigation Co
Gans Roy Carl BSCE'01 1505 Windsor Columbia Mo (Temp 3940 Botanical ave St Louis Mo) supt const sewer dept
Ganson Louis Stevens LLB'00 AB'01 Central ave Panama Panama lawyer
Gantt James Britton LLD'98 111 E McCarty Jefferson City Mo judge supreme court
*Gantt William C MD'50
Gardner Albert E L LLB'91 Clayton Mo lawyer sate senator
Gardner Clara BSEd'10 1722 Sergeant Joplin Mo (Temp Box 623 Canon City Colo) teacher
Gardner Ira Scott LLB'07 4619 Forest ave Kansas City Mo
Gardner John Miles BSCE'09 Canton O with Crossley Engr Co
Gardner Preston Edwin LLB'99 417 Caples Bldg El Paso Tex lawyer
Gardner Prudence AB'14 216 S Stone st La Grange Ill
Garey C Elmer BSCE'04 Vandalia Mo farmer
Garey Mrs C E (Sarah G Kennedy) AB'04 Vandalia Mo
Garnett Bessie May BSEd'09 813 Range Line Columbia Mo teacher
Garnett Fannie Neville AB'08 Belton Mo
*Garnett Gordon Newton AB PeB'79
Garnett Reuben Brodie AB PeB'79 103 Clinton pl Kansas City Mo lawyer
Garnett Ruby Pearl (Mrs R B Clay) AB'14 505 Conley ave Columbia Mo (Temp 1055 Armstrong Kansas City Kan)
Garrett James Edwin CE'86 RFD 6 Paragauld Ark farmer
Garrett John Thomas TE'88 CE'89 6225 Westminster pl St Louis Mo pres Mo Bridge & Iron Co
Garrett Robert Peel BSCE'96 6234 Washington ave St Louis Mo vice-pres and treas Mo Bridge and Iron Co
Garrison Lloyd AB'12 Bethel Mo (Temp University Station Austin Tex) instr in accounting
Garrison Noble Lee BSEd'09 AB AM'12 Shelbina Mo
Garrison Mrs Noble Lee (Mary Elton Sanger) BSEd'12 Shelbina Mo (Temp Bethel Mo)
*Garth Fannie PeP'79
*Gass James B Sur'83
Gass Margaret AB'13 1214 Kentucky st Sedalia Mo
Gatewood William Orien LLM'97 910 Third Natl Bank St Louis Mo lawyer
*Gathright Matthew W MD'50
Gauldin Joshua B PeP'81 RFD 3 Marshall Mo farmer
Gaunt Frank Peyton AB'06 Bournewood Hospital Brookline Mass (Temp Medical School Nanking Univ Nanking China)
Gaunt Mrs Frank P (Mary Eugenia Moore) BSEd'10 prof surgery Nanking China
Gearhart Walter Scott BSCE'07 1010 Vattier st Manhattan Kan state engr Kan
Geary James Frank BSCE'11 2724 Brooklyn ave Kansas City Mo (Temp Portland Railway Lgt and Pwr Co 53 N 18th st Portland Ore) sec bureau of efficiency
Geery Edith U (Mrs W J Calvert) AB BSEd'09 AM'10 4629 Reiger ave Dallas Tex
Gehlbach Gustav Sherman BSAg'14 Estill Mo
Gehlbach Mrs Mary Lowery AB'13 BSEd'14 Estill Mo (Temp 604 Conley Columbia Mo)
*Gehring Gustav SB'81
Gehrs John Henry BSEd'12 Normal School Warrensburg Mo teacher
Geiger Harley V BL'98 Rich Hill Mo merchant
Gentry Benajah Pitts AB'01 604 Osteopathy Kirksville Mo head Latin dept in normal
Gentry Eliza (Mrs C A Young) NG'71 1741 Jefferson Kansas City Mo
Gentry Lee Morrison AB'05 Sedalia Mo farmer stockraiser
Gentry Lucile Dunn AB BSEd'14 412 S 9th st Columbia Mo
Gentry Lucy Wyatt (Mrs J S Ankeney) ADB PeB'85 906 Conley ave Columbia Mo
*Gentry Mary Neil (Mrs Paxton) BS PeB'78
Gentry North Todd BA'84 Sur'86 LLB'88 506 Rollins Columbia Mo lawyer
Gentry Mrs N T (Ulie B Denny) SB PeB'89 506 Rollins Columbia Mo
Gentry Reuben Joel LLB'06 Sedalia Mo farmer stock raiser
Gentry Richard BS'68 MS'71 2600 Troost ave Kansas City Mo
*Gentry Richard White AB'79 AM'83
Gentry Richard White AB'05 Winfield Kan minister Christian Church
Gentry Sarah Jane (Mrs Sarah G Elston) SB'73 MS'76 3610 E Tenth Kansas City Mo high school teacher
*Gentry Thomas Benton LLB'74
Gentry William Richard LB'91 LLB'96 BAS'98 809 Merchants-Laclede Bldg St Louis Mo lawyer
*George A C DD'67
George Ralph Douglass BSME'12 Gunn City Mo (Temp 2419 Myrtle ave Kansas City Mo) draftsman
Gerard John William BSEE'11 2205A Brooklyn Kansas City Mo salesman Funsten Elec Co
Gerard Walter Drane LLB'82 840 E 59th ave Seattle Wash prin Rainer school
Gerber Phillip Edward PeP'88 Sullivan Mo with Gerber's Tel Exchange
Gerig Edward B LLB'93 Boulevard Block Monroe and Indiana sts Spokane Wash lawyer
Gerig Ida (Mrs Ida G Parker) AB BP'94 AM'95 2424 Foothill blvd Oakland Cal

Gerig John Lawrence AB'98 AM'99 Columbia University New York City asso prof Romance langs and Celtic
Gerig Rosalie (Mrs Rosalie G Edwards) AB'00 AM'01 1334 7th st San Diego Cal teacher
Gerig William SB'85 CE'86 Medford Ore vice-pres and chf engr P & E Ry
Gerling Henry Joseph BL PeB LLB'94 ML'96 3508 Henrietta st St Louis Mo teacher
Gerling Mrs H J (Vinnie Adams) PeP'92 BL BP'94 3508 Henrietta st St Louis Mo
Geyer Lester Robert LLB'12
Gibbs Guy Carleton LLB'12 Room 3 Woodruff Bldg Springfield Mo lawyer title examiner Ozark States Trust Co
Gibbs Rose Spencer BSEd'11 RFD 2 Hartsburg Mo (Temp Farmington Mo) math teacher
Gibson Cecil Clarence BSAg'13 RFD 2 Springfield Mo
Gibson James Edgar AB'02 2934 Tracy ave or 1500 Grand ave Kansas City Mo gen supt Met St Ry Co
Gibson Maurice BSF'14 5424 E 17th st Kansas City Mo
Gibson Phil Sheridan AB LLB'14 Grant City Mo pros atty
Gibson Rupert Campbell LLB'13 Berryville Ark lawyer
Gibson Wilber James AB'07 LLB'09 Grant City Mo real est
*Giddings Silas B MD'49
Gideon Thomas Harrison LLB'00 214½ South st Springfield Mo lawyer and judge prob court
Gilbert Etta Orpha BSAg'13 Seed Laboratory Washington D C seed analyst
Gilbreath John A LLB'79 Clinton Mo lawyer
Gilderhaus Richard F Jr BSME'09 922 Busch Bldg Dallas Texas supervising engr Busch Interests
Gilker James Abraham LLB'02 4426 Park ave Kansas City Mo lawyer Metr St Ry Co
Gill Moss BSAg'14 Perry Mo
Gillaspie William A MD'96 2131 Tulane New Orleans La physician
*Gillaspy Rufus PeP'80
Gillespie Carl BSAg'14 Albany Mo farmer
*Gillespie Thomas G MD'47
Gillette Lester Sidney AM'14 Fostoria Ia (Temp Ames Ia) instr an hus
Gillette Lulie NG'70
Gillihan Lewis Brosius LLB'02 Gallatin Mo lawyer
Gilliland Lester Lawrence BSEE'12 Mendon Ill
Gillum George W PeP'78
Gilmore Robert Edward BSCE'06 2225 Farnam st Omaha Neb sec Consolidated Sales Co
Gilzean-Reid Sir Hugh LLD'04 Tenterden Hall London England N W newspaper proprietor and editor
Gingrich Oliver Newton BJ'14 Columbia Mo (Temp Maryville Mo)
Ginnings Robert Meade AB'04 314 N Ward st Macomb Ill head of math dept in normal
Gipson Ennis Hubert LLB'08 Sayre Okla lawyer
Gladfelder Herbert Spencer BSME'09 4720 N Twentieth St Louis Mo (Temp 1060 Roland st Memphis Tenn) inspect in charge of levee machine with U S engrs
Gladish Silas Lee LLB'02 Hale st Osceola Ark lawyer
Gladney Andrew Gaston BS'00 AM'01 Tuskahoma Okla supt of Tuskahoma Female Academy
Gladney Frank Young AB'99 400 Merchants-Laclede Bldg St Louis Mo lawyer
Glandon Mary Frances BSEd'12 AB'13 323 Woodlawn pl Mexico Mo high school teacher
*Glascock David P MD'46
Glasgow George Winifield AB'10 320 Cherry st Quincy Ill with C B and Q Railroad
Glaves Lloyd Newton BSAg'13 Lewistown Mo farm manager
Glaze Mrs T D (Gladys P Pennington) AB BSEd'12 Elmer Mo teacher
Gleason Frances Ethel BSEd'07 Lebanon Mo (Temp Maplewood Mo) high school teacher
Gleason Roy Lee AB'05 Browning Mont physician
Gleaves Milner Earl LLB'07 116 A Doroning st or 302 Continental Bldg Denver Colo lawyer
Glenn Allen SB'71 MS'74 Harrisonville Mo lawyer
Glenn Allen Bristol LLB'10 Harrisonville Mo lawyer
*Glenn Hugh J MD'49
Glick Harvey Cleveland BSEE'13 Eldorado Springs Mo
Gloriod John Arthur LLB'08 Poplar Bluff Mo lawyer
*Glover Samuel T LLD'82
Gmeiner Elmer V BSEE'14 429 N Pearl Joplin Mo (Temp 1109 E Colfax Denver Colo) with Denver Gas & Elec Lt Co
Goad George Washington LLB'87 Baker Bldg Springfield Mo lawyer
Goddard Eleanor AB'12 3933 Lyon ave Oakland Cal (Temp 105 Home Apts Stockton Cal) teacher
Godman Mark Selsor AB'14 Alta Hotel Kansas City Mo
Godwin William Mastin PeP'84 Clinton Mo real est
Goebel Ellen Louise AB BSEd'12 401 N Sixth St Charles Mo
Goffin Launcelot Curry AB'14 Columbia Mo (Temp Harvard Medical school Cambridge Mass) student
*Goodier James MD'51
Goodrich James Edward AB'92 LLB'93 3733 Gillham Road Kansas City Mo judge 16th circuit
Goodson Grandison Anthony BSAg'14 New Cambria Mo farmer
Goodson John Virgil AB'06 LLB'08 New Cambria Mo lawyer
Goodson Walter Conrad LLB'99 Macon Mo lawyer state senator
Goodson William Hammock AB'03 AM'05 MD'06 Liberty Mo physician
Goodson Mrs William H (Luella D Hoffman) AB'04 Liberty Mo
*Gordon Boyle AB'49
*Gordon Carey Hawkins LLB'74
Gordon Daisy (Mrs R M Pickell) BS'99 Kirksville Mo
Gordon Eleanor Madge (Mrs L E Cline) AB'06 BSEd AM'07 Fallow Nev
Gordon Irvin LLB'74 218 S Elm Nevada Mo lawyer
Gordon James MD'81 Exchange Bank Bldg Columbia Mo physician
*Gordon James Allen LLB'97
Gordon James Andrew SB'61 342 E North st Marshall Mo pres bank
Gordon John Boyle BSAg'09 University Club Buffalo New York sanitary expert
*Gordon John Maupin AB'49 AM'53
Gordon Mabel Grace AB BSEd'11 214 St James st Columbia Mo teacher
Gordon Miles Fleetwood LLB'99 55 Liberty st New York City lawyer and real est
Gordon Nicholas McDowell BSAg'14 Columbia Mo

Gordon Rachel Miller (Mrs N L R Taylor) PeP'92 408 Monroe Jefferson City Mo
Gordon Reverdy Johnson MD'98 Ninnekah Okla physician stockman
*Gorin Marcellus Gladdin AB'52 AM'79
Goul Frank Delbert LLB'01 14 Donnell Court Bldg St Joseph Mo lawyer
Gould Nellie NG'75
Gould Robin Patterson BSJ'10 Box 1226 Phoenix Ariz preacher
Gove Henry Shimer BSEE'09 EE'10 Richland Mo (Temp Moorhead Drainage District Moorhead Miss) chief engr
Gow Bernard Arthur LLB'96 4 Elks Block Trinidad Colo lawyer
Grace Edith Emily (Mrs J V Buck) AB BSEd'07 901 Garden ave Coeur D'Alene Idaho
Grace William Odon PeP'88 Chillicothe Mo real est
Grady Henry Douglass MD'80 Miami Mo physician
Grady Mary Elizabeth (Mrs F W Kerr) AB'07 Prince Rupert B C Canada high school teacher
Grady Robert Franklin CE'84 581 Manchester ave St Louis Mo vice-pres and mgr St Louis Terra Cotta Co
Graf Leander Guy LLB'06 BSEd'09 Hermann Mo (Temp Box 655 Enid Okla) high school teacher
Graham Alexander William BSCE'08 Mineola Mo civil engr
Graham Anthony W MD'76 LaDue Mo physician
Graham Margery Helen BSEd'13 AB'14 Kennett Mo
*Graham Robert Emmel MD'94
*Grainger William C SB'67 MS'79
Granger Orrin Wilber LLB'94 839 Providence ave Tuxedo Park Mo real est
*Grant Asa Nelson AB'49 AM'52
*Grant Robert Avis AB'44 AM'47
Grantham Arthur Elliott BSAg'05 Newark Del teacher investigator agr exp sta
Granville Malcolm AB'02 3135 Karnes blvd Kansas City Mo real est broker
*Gratiot Charles B MD'49
Gravely Joseph Jackson AB'13 2825 St Vincent ave St Louis Mo student
*Graves Alexander A MD'49
Graves Charles Herbert LLB'97 Monroe Wash lawyer
Graves David W AB'62 AM'67 Montgomery City Mo minister retired farmer
Graves Leora (Mrs G W Burroughs) PeP'88 Columbia Mo
Graves Lulu PeP'89 Jerome Ida (Temp Eagle Alaska) teacher
Graves Roy Ralph AM'12 219 N 28th Corvallis Ore prof dairy hus Ore ag col
Gray Daniel Thomas AB BSEd'04 West Raleigh N C chief animal industry div
Gray George Leslie LLB'97 McFall Mo
Gray Laura Lucile (Mrs Fred B Miller) AB BSEd'05 512 W Lyon Columbia Mo (Temp RFD 29 Wellston Mo) teacher
Gray Louis Napoleon Bonapart PeP'88 LB PeB'91 AM'97 Idabel Okla county supt schools
Gray Mary BL'00 512 N Lyons Columbia Mo high school teacher
Gray Minnie B BSEd'12 Frazer Mo (Temp 1237 Bird st Hannibal Mo) teacher
*Gray Nellie (Mrs T G Ingalls) AB'03 BSEd'08
Gray Roy Cecil BSCE'10 Salisbury Mo (Temp 502 Orear Leslie Bldg Kansas City Mo) county highway engr
Gray Sallie Hamilton PeP'82 McFall Mo
Gray William L Jr LLB'96 806 High st Colorado Springs Colo real est
Greason John Hugh BSCE'12 Court House Poplar Bluff Mo drainage engr
Greathouse Lawson Welser LLB'02
Green Ernest Abner AB LLB'05 suite 712-21 Central Natl Bank Bldg St Louis Mo lawyer
Green Evan Deaver CE'80
Green John LLD'06 27 Washington St Louis Mo physician
Green Leslie Carlisle LLB'09 Poplar Bluff Mo (Temp Little Rock Ark) asst claim agt St L I M & S
Green Roy Monroe BSAg'14 Farm Management Dept Columbia Mo farm man ext agt M U and U S dept of ag
*Green Samuel G DD'70
Green Talitha Jennie AB'01 AM'03 Kirksville Mo teacher
Green William W AB BSEd'11 Rogersville Mo (Temp 1419 Magnolia ave Pasadena Cal) teacher
Greene Carl Hartley AB'14 814 Virginia ave Columbia Mo
Greene Charles Arthur AB'00 AM'01 405 N Pennsylvania ave Webb City Mo supt city schools
Greene Mrs Charles W (Flora Hartley) MSAg'09 814 Virginia Columbia Mo
Greene Homer Cooper BSAg'05 Husum Wash fruit grower
*Green William Henry MD'48
*Greenleaf Daniel D MD'50
Greenman Elias LLB'06 304 Victor Bldg Kansas City Mo lawyer
Greensfelder Mrs A P (Blanche Younker) AB'03 7021 Lindell St Louis Mo
Greensfelder Hattie (Mrs W E Ebert) LLB'05 7111 Waterman ave University City St Louis Mo
*Greenwood James Mickleborough AM '74 (Hon) LLD'98
Greer Bertha Alice (Mrs Pearl Decker) AB'99 628 N Pearl st Joplin Mo
Gregory Whitney Irwin BSCE'09 Kahoka Mo (Temp Box 72 Louisville Ky) civil engr U S engr office
*Gremp Solomon Alfro MD'82
Gresham Walter Jonathan LLB'11 Cottonwood Falls Kan lawyer
Grier Ralph Waldo Emerson LLB'02 203 Corby Bldg St Joseph Mo lawyer
Griffin Cary Augustus Erasmus Burgess Israel AB'09 Ouray Colo editor Ouray Plain Dealer
Griffin Harvey Payne BSAg'09 Great Falls Mont editor Montana Farmer
*Griffith Andrew J MD'46
Griffith Mabel Hoffmeister AB BSEd'14 700 Elm st Columbia Mo Ferguson Mo supt schools
Grigg John Ryland BSCE'10 15th and Mississippi Joplin Mo miner
Griffith William Walker BS BP'94 MS'00
Griggs Austin B BSCE'99 Novelty Mo (Temp Blanchard Okla) civil engr
Grigsby John Trimble PeP'82 CE'85 Paris Mo highway bridge contractor
Grimm Elmer Hugo AB'13 3137 Lafayette ave St Louis Mo student
Griswold Daniel James BSAg'14 Columbia Mo
*Griswold William W MD'51
Gromer Samuel David PeP'83 SB PeB'89 Columbia Mo U of M acting asst prof ec
Grosberg David Nathan AB'13 4407 Washington blvd St Louis Mo
Grossenbacher John Gasser AB'06 dept of Ag Washington D C (Temp Plymouth Florida) plant pathologist

Kindly report errors and changes at once to the Alumni Recorder, Columbia, Mo.

Grossenbacher Mrs J G (Willie I Smoot) AB'05 AM'06 dept of Ag Washington D C (Temp Plymouth Fla)
Grouse Gladys Ethelyn BSEd'10 813 Calhoun Chillicothe Mo teacher
Grove Marjorie Douglas AB'11 122 Plant ave Webster Groves Mo teacher
Groves Andrew Washington BSEd'10 Washington Mo
*Groves Hiram Jackson LLB'93
Growney James Charles LLB'87 German-American Bank Bldg St Joseph Mo lawyer
Grubbs John O MD'87 North McAlester Okla physician surgeon
Gruner Caroline Frances (Mrs J O Barnwell) AB'07 5004A Kensington ave St Louis Mo
Gudgell Frank Oliver AB'95 2101 Lindwood blvd Kansas City Mo (Temp Edmond Kan) cattle raiser farmer
Guengerich Ernst Jacob EE'12 507 N Pearl st Joplin Mo (Temp YMCA Kansas City Mo) telephone engr apprentice
*Guerrant Walter Lee MD'79
Guffey Don Carlos BS'99 PeB'00 909 Waltheim Bldg Kansas City Mo physician
*Guice Newton Zebulon AB'54 AM'59
*Guice William Montgomery AB'54 AM'58 AM'81
Guild Franklin E TE'81
Guitar Abiel Leonard LLB'05 212 N Sixth St Joseph Mo atty
Guitar Emily BL'00 BSEd'14 27 Allen pl Columbia Mo
Guitar Helen AB'14 1317 Keyser ave Columbia Mo
*Guitar Odon AB'46 AM'49 (Hon)
Guitar Odon Jr CC'90 Central Bank Bldg Columbia Mo land broker
Guitar Mrs W H (Sallie Cheatwood Pierce) PeP'89 515 Hitt Columbia Mo
Gullion Omar Ray AB'04 624 E 14th Eugene Ore physician
Gullion Mrs O R (Anna E Wright) AB'05 624 E 14th Eugene Ore
Gundlach George Christian BSCE'10 3129 Morganford Road or Sewer Dept City Hall St Louis Mo asst eng city sewer dept
Gundlach William Edward EE'10 4240 Blaine ave St Louis Mo (Temp 1004 Bartlett ave or care T M E R & Co Milwaukee Wis) asst to elec engr
Gunter Walker Thomas LLB'90 507 Tribune Bldg Salt Lake City Utah lawyer
Gunther Jacob Joseph LLB'06 Plentywood Mont lawyer
*Gusman Anthony Leopold AB'55
Guthrie Charles Claude MD'01 Univ of Pittsburg Pittsburg Pa teacher phys lab
Guthrie Fannie Virginia AB'05 BSEd'06 AM'07 806 Hillcrest ave Columbia Mo
Guyer Julia AB BSEd'14 1325 South Paseo pl Kansas City Mo
Gwinn Allen Clay BSEd'13 708 Providence rd Trenton Mo
*Gwinn Arthur PeP'92 LLB BL'97
Gwinn James G LLB'91 St Anthony Ida lawyer dist judge
Gwinn Joseph Marr AB'02 7405 Burthe st New Orleans La supt schools
Gwinn Mrs Russell (Anna C Payne) PeP'89 507 S Third Missoula Mont
Haas George Courtland AB'11 Grant City Mo editor Worth Co Times
Haas Harry R MD'04 4½ Main st Sapulpa Okla eye ear nose and throat specialist
Hackedorn Howard BSAg'10 Schell City Mo (Temp 1312 Bass Columbia Mo) asst prof anl hus U of M
Hackleman Jay Courtland MA'12 Knightstown Ind (Temp care College of ag Columbia Mo) asst prof farm crops U of M
Hadaller J A LLB'11 Sigel Ill (Temp San Bernardino Cal) lawyer
Haddaway Thomas Sherwood EE'11 Shoaff Bldg Fort Wayne Ind chf engr Ind Engr and Constr Co
Hadelich Richard George PeP'89 Boonville Mo asst bank cashier
Haden Turner Richardson BSAg'12 Rocheport Mo
Hadley Herbert Spencer LLD'10 Jefferson City Mo (Temp Kansas City Mo) ex-gov of Mo
Haenssler Osmund LLB'11 4-5 Central Bldg St Charles Mo lawyer
*Hagan James William MD'76
Hageman George W AB'03 Clarence Ia dentist
Haggard Clara Patience AB'12 BSEd'13 Mexico Mo teacher
Haggard Homer Houston BSCE'05 CE'08 Mexico Mo (Temp Box 669 Havana Cuba) civil engr
Haglage Walter H BSCE'11 3101 Park ave Kansas City Mo
Hahn Charles BSCE'11 1508 E 11th st St Louis Mo civ engr
Haigh Leonard Dixon PhD'11 1617 Cauthorn ave Columbia Mo asst ag chem
Hain Veit Aull BSEE'06 EE'10 Gen Elec Co Monadnock Bldg Chicago Ill comm engr
Haines Frances Edith AB'09 AM'10 Apartment 1 1423 S Michigan ave Chicago Ill resident anaesthetist
Haines Robert Terrel LLB'89 130 W 44th st Lambs Club New York City actor
Haire Nettie Donald BSEd'14 Smithton Mo (Temp Tipton Mo) teacher
*Hairston John Brown AB'59 AM'70
*Halbert George T AM'54 (Hon)
*Hale Jasper Anderson LLB'88
Hale Walter Roberts BSAg'12 Beltsville Md mgr experimental dairy U S Dept Ag
Hale William Benjamin LLB'90 27 Cedar st New York City lawyer
Haley Mrs John H (Lily S Hostetter) AB'07 Bowling Green Mo
*Haley John Lockhart SB'90 TE CE'91
Haley Roy Robert AB'14 424 West ave Brookfield Mo (Temp 5228 Delmar ave St Louis Mo) student Med school Wash U
Hall Alta Bell BSEd'12 AM'13 210 Brix Apts Fresno Cal high school teacher
*Hall Barton Warren MD'48
Hall Ben Reynolds LLB'02 414 N Y Life Bldg Kansas City Mo vice-pres The New Eng Securities Co
Hall Charles Ripley LLB'97 Harrisonville Mo farmer
Hall Delmer K BSCE BSSE'05 Harrisonville Mo farmer
Hall Eugene Clinton BSAg'12 U S Dept of Ag Bureau of Soils Washington D C (Temp Ashburn Ga) scientist in soil survey
Hall Jennie Lorene PeP'89 BS'95 Hale Mo (Temp Jamestown N D) teacher
Hall John Chappelear LLB'01 The Electric Co of Mo Star Building St Louis Mo lawyer
Hall Morris Van Evrie LLB'04 43rd and Locust sts Kansas City Mo
Hall Raymond William AB'13 Weston Mo (Temp Columbia Mo) student
*Hall Willard P LLD'82
Hall William Earl BJ'13 The Toledo Blade Toledo Ohio newspaper man
Hall William Franklin EE'91 703 E Green st Clinton Mo mgfr and contractor

Hall William Preble Jr LLB'10 5433 Broadway Kansas City Mo lawyer
*Hallam John Locker MD'48
Haller Francis B MD'51
Hallett Ralph King CE'13 Mount Washington Mo
Halliburton Louise AB BSEd'14 Carthage Mo
Halliburton Westley BL'00 Carthage Mo lawyer
*Halman James H AB'51
Halstead Jasper Mortimer BSEE'11 Breckenridge Mo (Temp Hamilton Mo) elec engr supt Lt and Pr Co
Halstead Nathaniel Wickliffe AB'76
Halstead Samuel Reeves LLB'98 936 N Y Life Bldg Kansas City Mo lawyer
Halter Ernest Adolph LLB'12 424 Title Guaranty Bldg St Louis Mo lawyer
Halverson John Oliver AM'13 RFD 2 Hauska Minn (Temp 4510 Springfield ave Philadelphia Pa) chemist
Hamilton Albert Prather LLB'02 704 Scarritt Bldg Kansas City Mo lawyer
Hamilton Alfred V BSEd'11 State Normal School Durant Okla head math dept
Hamilton Charles Mortimer AB'02 106 Broadway Denver Colo asst cashier bank
Hamilton Edward Richard LLB'98 Hallsville Mo farmer stockman
Hamilton Elizabeth Agnes AB BSEd'07 Richmond Mo (Temp 4138 Locust Kansas City Mo) high school teacher
Hamilton Goldy Mitchell AB'03 AM'04 Dwight Ill (Temp High School Grand Forks N D) English teacher
Hamilton James Lemmon BSEE'04 4909 Penrose St Louis Mo designing engr and exp work
*Hamilton Joseph C MD'50
Hamilton Ralph S LLB'05 U S Natl Bank Bldg Eugene Ore lawyer
Hamilton Mrs R S (Virginia Yancey) AB'07 213 E 13th st Eugene Ore
Hamilton Theodore Ely AM'00 PhD'08 72 Eagle st Fredonia N Y (Temp 220 W Ninth Columbus O) asst prof Romance lang Ohio St U
Hamlin Truman Leigh AM'02 Care State Univ of Maine Orono Maine asst prof math
Hamm Jacob S SB'68 Weston Mo fruit and tobacco grower
Hammack James Albert BSCE'04 172 Minerva ave Jackson Miss
Hammett Aubrey Rutherford LLB'96 Huntsville Mo lawyer
Hamner Harry C LLB'96 Drandon Fla
*Hamnett Johathan DD'69
Hancock Alice Virginia (Mrs T J Johns) LB PeB'92 Charleston Mo
Hancock Etta (Mrs M F Courtney) BL PeP'90 PB'92 Cement Okla (Temp care Farmers State Bank Chickasha Okla)
Hancock Harry David BSEE'12 Higginsville Mo (Temp 1101 E Colfax ave Denver Colo) with Denver Gas and Elec Lt Co
Hancock James Ralph BSCE'13 Laddonia Mo (Temp 4207 Flad ave St Louis Mo) civil engr with Herman Const Co
Hancock M Gay (Mrs J M Blake) LB'90 PeB'91 Keytesville Mo
Hanes Clarence Overby AB'13 Columbia Mo sec Retail Merchants Assn
Haney Jiles William BSME'13 ME'14 Columbia Mo research asst engr exp st U of M
Hanger Charles Robert LLB'13 Laddonia Mo (Temp Mexico Mo) lawyer
Hanger Roy Robinson LLB'97 3337 Michigan ave Kansas City Mo lawyer
Hankins Kathryn Allen AB BSEd'10 Bentley Kan (Temp Carrollton Mo) teacher
Hanly Floyd Finley BSCE'09 2025 E 31st st Baltimore Md asst engr
Hanna Mary Alice AB'09 445 West 14th Trenton Mo teacher
Hansen Hilda (Mrs John L Fidler) BSEd'11 AB'13 R 5 Carrollton Mo
Hansen Karl Henry BSEE'98 4251a Juanita st St Louis Mo asst chf engr elec dept Union Elec Co
Hansmann Carl Augustus PeP'85
Hanson Jesse Allen BSAg'11 112 N Elm st Warren O (Temp Corvallis Ore) poultryman
Hanson John Bennett AB'10 Care A H Shepard RFD 1 Columbia Mo (Temp 122 Holyoke st East Cleveland O) junior medic Reserve Univ
Hanson Mrs J B (Olive Shepard) BSEd'11 Care A H Shepard RFD 1 Columbia Mo (Temp 122 Holyoke st East Cleveland O)
*Hanson S S MD'49
Hanszen Lydia BL BP'93
Hardaway Sidney Marvin BSEE'13 Carthage Mo
*Hardeman Glen Owen MD'48
Hardesty Mrs W B (Lena C Hutcherson) AB'11 1819 S Clarkson Denver Colo
Hardesty William Preston CE'86 419 City Hall Portland Ore civil engr
*Hardin Thomas Jewell AB'45 AM'48
Hardinger Clerc Temple AB'08 Pattonsburg Mo (Temp 307 Vine st Chillicothe Mo) teacher
Hardy Arthur Raymond BSCE'07 Medfield Mass (Temp Suite 214-16 Scarritt Bldg Kansas City Mo) architect Greenebaum and Hardy
Harlan Bertha Marion AB'07 3038 E Seventh Kansas City Mo
Harlan Mrs William M (Helen B Montgomery) AB'02 BSEd'09 Farmington Mo
*Harmon James Henry AB'51 AM'54
Harn William Lee LLB'94 Denison Tex adv mgr Daily Herald
Harnage Jesse Lee AB'99 901 S Guthrie Tulsa Okla lawyer
*Harper George S C MD'47
Harper Lory Churchill LLB'12 New York Life Bldg Kansas City Mo lawyer
Harper William Homer LLB'10 Bertrand Mo (Temp Decatur Ill) baseball
Harper Xemenia Y Zyx (Mrs L B Burk) AB BSEd'10 Butler Mo (Temp College Station Tex)
Harrah Orin Wilson BSCE'09 Great Falls Mont (Temp care U S R S Gillman Mont) civil engr
Harrington Ertle Leslie AB BSEd'10 Maryville Mo (Temp 1105 Mass ave Cambridge Mass) graduate work in Harvard
Harris Albert Sidney BSEd'10 Weston Mo teacher
Harris David Hickman PeP'86 LLB'87 17 E Ninth Fulton Mo lawyer judge cir court
Harris Frank Gaines LLB'98 W Broadway Columbia Mo lawyer
Harris Fred Durand CE'11 Lebanon Mo (Temp 704 Postal Telegraph Bldg Kansas City Mo) surveyor with U S engrs K C dist
Harris George Frederick BSEE'06 1222 Spalding Bldg Portland Ore with Pacific Pwr & Lgt Co
Harris George Gordon LLB'08 1022 Fifth Spokane Wash lawyer
Harris Helen Margaret AB'14 1620 Ky ave Sedalia Mo
Harris Herman Fermain PeP'92 AB BP'94 AM'97 515 College ave Iowa Falls Ia teacher Ellsworth College

Harris Homer Allison LLB'96 Tebbetts Mo lawyer
Harris Jean BSHE'13 Rolla Mo (Temp Columbia Mo) teacher
*Harris John W MA'71 (Hon)
Harris Joseph Edwin MD'81 7½ North st Marshall Mo physician
Harris Lester Joselyn BSEE'09 Care Rankins Trade School Newstead & Cook ave St Louis Mo
Harris Louise Hickman (Mrs R L Holland) PeP'87 Columbia Mo (Temp 1425 W Fourth Los Angeles Cal)
Harris Myra June AB'14 Bowling Green Mo
Harris Orienne Myrtle (Mrs H R Butler) PeP'92 Ada O
Harris Spencer Francis LLB'99 831 Scarritt Bldg Kansas City Mo lawyer
Harris Susie Duncan (Mrs Stockton Dorsey) PeP'91 103 Waugh Columbia Mo
*Harris Tyre C AM'53 (Hon)
*Harris William Torrey LLD'70
Harris William Woodson BSCE'03 EE'07 718 Troost Kansas City Mo with K C Terminal Co architect supt
Harrison Albert Grant AB BSEd'08 Plainview Tex teacher
*Harrison Andrew Turner NG PhB'72
Harrison Carl LLB'07 Garden City Kan lawyer
*Harrison Carter Bassett LB'90
*Harrison Charles Lewis CE'80
Harrison Cora Lee AB'99 Bethany Mo
Harrison Frank Ray BSAg'14 Dixon Mo (Temp Sharples Separator Co Chicago Ill) milking machine expert
Harrison Frederick M BSJ'12 Gallatin Mo clerk in P O
Harrison Gilbert Newton PeP'89
*Harrison Grace AB'96
Harrison Isaac Fletcher BSME'04 505 First Natl Bank Bldg Birmingham Ala mech engr
*Harrison James B LLB'77
Harrison Jane Annetta AB BSEd'06 AM'07 La Plata Mo (Temp care Mrs Abernethy Gulph rd Bryn Mawr Pa) German instr
Harrison John Scott AB'02 Prosser Wash teacher
Harrison John William MA'58 1418 Third Natl Bank Bldg St Louis Mo retired
*Harrison Marcellus Davis Sur'83 CE'85
Harrison Nelson Burr BSME'05 Bethany Mo farmer dairyman
*Harrison Samuel J MD'50
Harrison Samuel Thomas LLB'78 608 Torrey Bldg Duluth Minn lawyer
Harrison William Perceval LLB'09 222 Fifth ave E Duluth Minn lawyer
Harshe Robert Bartholow BL'99 927 Oxford st Berkeley Cal (Temp Fine Arts Dept Panama-Pacific Exposition San Francisco Cal) in charge of exhibit
*Hart Barbara AB'11
*Hart Frank AM'48 (Hon)
Hart Harry Gill BL LLB'92 805 E Elm Hillsboro Tex lawyer
Hart John Howard AB'09 Windsor Mo loans and ins
*Hart Lee B LLB'87
Hart Luke Edward LLB'05 1200 LaSalle Bldg St Louis Mo lawyer
Hart Roy Putman BSCE'13 516 Nicholas st Springfield Mo bridge engr
Hart Vernon Adelbert BSCE'06 Box 1003 Salt Lake City Utah or Bisbee Ariz engr with Internatl Smelting Co
Hartley Edith Elizabeth (Mrs Hy P Rusk) BSEd'09 Urbana Ill
Hartley Flora (Mrs Charles W Greene) MSAg'09 814 Virginia Columbia Mo
Hartley Lorenzo Dow MD'85 Nebo Mo physician
Hartman Fanny Taylor BSAg'06 Ed Bldg or 121 Lancaster st Albany N Y
Hartwell Charles Norris AB'05 Hwang Hien via Chefoo China teacher
Harvey Charles Asbury BSJ'12 Maysville Mo
Harvey Count BSCE'12 Morrisville Mo (Temp U S Surveyor Lock B Hickory Point Tenn) civil engr
Harvey Homer Alvan AB'09 Elk City Kan (Temp 111 Sims Hall Syracuse N Y) instr Romance lang Syracuse U
Harvey Hubert Marcellus AB'07 LLB'09 Care West Pub Co St Paul Minn legal editor
Harvey John Bennett LLB'01 Box 105 Hanford Wash banker
Haskell Ethel Eva BSEd'12 409 Locust st West Plains Mo Latin teacher high school
Hastian Pleasant Dee LLB'77 Lincoln Mo
Hastings Helena Grace (Mrs J M Evans) PeP'88 414 S Second Missoula Mont
Hatcher Frances Bell AB'01 AM'02 87 Washington Atlanta Ga teacher
Hathaway Bishop AB'02 Bureau of Weights New York City
Hathway Oliver C LLB'11 102 S 19th st St Joseph Mo lawyer
Hatton Claudia May PeP'90 BS'97 400 C C ave Columbia Mo
Hatton John Harvie AB PeP'83 PeB'91 AM'97 15 W Cedar ave Webster Groves Mo high school teacher
Hatton Moses Wesley PeP'87 PeB'88 Lexington College for Young Wowen Lexington Mo college pres
Hatton Ossian Forrest MD'91 Clifton Hill Mo physician
Hatton Robert Edwin PeP'90 Jeffersonville Business College Jeffersonville Ind pres and teacher
Hatton Stewart Price PeP'88 AB PeB'90 Charlestown W Va (Temp Parsons W Va or Jeffersonville Ind) pres Powhatan College W Va
Hauhart William Frederic AB'01 AM'02 616 Church st Ann Arbor Mich prof Ger lang U of M
Haun Grace AB BSEd'10 415 N Ohio Iola Kan (Temp Chicago Ill) high school teacher
Haw James Moore LLB'01 Charleston Mo lawyer
Haw Joseph Lindsey LLB'04 Charleston Mo (Temp Parma Mo) minister
*Hawkes Cicero J DD'47
Hawkins Candy BH'77
Hawkins Charles Martyr DD'97 2847 Lafayette St Louis Mo minister
Hawkins George Lorimer AB'04 BSEd'07 459 Fairview ave Webster Groves Mo prin city school St Louis
Hawkins Ivy Bee AB'14 Maryville Mo
Hawkins Richmond Laurin AB'99 AM'00 10 Farewell pl Cambridge Mass French inst Harvard
Hawkins William Carroll LLB'97 Buffalo Mo lawyer banker
Hawkins Winfred Weeden AB'13 AM'14 Maryville Mo (Temp 1121 Kentucky st Lawrence Kan) instr German
Hawthorne Joseph Godwin AB'13 7621 State Line Kansas City Mo chief chem The Camerograph Co
Hawthorne Lee Byrnes BSEd'10 Mexico Mo mfr ice
*Hay Theodore MD'48
Haydon Curtis AB BP'94 LLB'98 LLM'99 Caldwell Ida lawyer
Haydon George Condit TE'84 U S Engr Office 707 Postal Bldg Kansas City Mo U S asst engr Mo River Improvt

Haydon William Gill LLB'88 East Las Vegas N M lawyer
Hayes Gretta (Mrs R G Withers) ADB'83 PeB'85 632 Chestnut st Reno Nev
Hayes Ida PeB BS'79 MS'83 Institute Madera Coah Saltillo Mex missionary
Hayes Kate (Mrs J L Kesler) AB PeB'80 AM'85 1708 S 10th st Waco Tex
Hayes Lee AB TE'79 CE'80 1020 W Broadway Butte Mont chf engr Anaconda Copper Mining Co
Hayes Martin Luther BSAg AMEd'13 A & M College of Texas College Station Texas prof ag ed
Hayes Scott BS BAg'73 MS MAg'76 Brooklet Beach Shelton Wash farmer
*Hayes Trew BS'77
Hayhurst Miriam (Mrs E R Meyer) AB'09 Mound City Mo
Hayhurst Paul AB'04 308 E Park ave Champaign Ill student
Haymes Albert Howard LLB'11 Rector Ark lawyer
Haymes Jacob Ellsworth LLB'95 Marshfield Mo lawyer
*Haynes Anthony AB'58 AM'67
Haynes Eli Stuart AB'05 AM'07 Beloit College Beloit Wis prof astronomy
Haynes Thomas Nathan LLB'85 Harrisonville Mo lawyer
*Haynis Absalom F MD'46
Hays Eleanor Bessie (Mrs Ira Jones) BSEd'11 Eldorado Springs Mo (Temp Fillmore Cal)
Hays Mary Ecel AB'07 AM'08 2285 Gordon St Paul Minn welfare worker N W Tel Co
Hays William Henry AB'03 Columbia Mo
*Heacock Alfred MD'47
Head Bolivar Starke AB'49 AM'52 703 S Clark st Moberly Mo lawyer
Head Guy Vernon AB'14 Flemington Mo (Temp Harvard Law School Cambridge Mass) student
*Head James Dabney AB'50 AM'53
Heady Jefferson D PeP'83
Heard John T MS'73 (Hon) 200 W Broadway Sedalia Mo ex-congressman retired
Hearne Joseph C SB'70 SM'81
Heather Henry Clay LLB'88 Palmyra Mo lawyer
Heaton Harold Cleon BSAg'14 Quitman Mo (Temp 1314 Rosemary Lane Columbia Mo) asst vet sci U of M
Hechler Charles Henry BSAg'05 Harbor Hill Roslyn N Y estate supt
Hechler Fred George BSME'08 ME'10 Dalton Mo (Temp 2010 Burdett ave Troy N Y) teacher Rens Poly Inst
Hechler William Roy BSAg'11 Iowa State College Ames Ia asst prof farm crops
Heck Gertrude M BSEd'08 California Mo
Heck Howell Henry LLB'12 Rich Hill Mo lawyer
Hecker Arnold John BSME'12 2622 Louisiana ave St Louis Mo engr with Taitand Nordmeyer Engr Co
Hecker Charles Henry AB'09 1924 St Louis ave or St Louis City Hospital St Louis Mo physician
Heddens Vernon Offutt AB'10 2809 Frederick blvd St Joseph Mo
Hedenburg Joseph Reeves LLB'08 601 S Fifteenth St Joseph Mo lawyer
Hedges Peter Tompson BSEd'07 AM'08 Natchitoches La math dept L S N
Hedrick Lawrence Hyskell LLB'05 Hot Springs S D lawyer banker broker
Heidel Benjamin Franklin BSCE'06 Office of Public Roads Washington D C civil engr
Heileman Frank August BSME'14 2611 Franklin ave St Louis Mo (Temp 201 S Sixth Columbia Mo) mech engr
Heimberg Wilhelmina AB BSEd'12 5629 Cote Brilliant ave St Louis Mo teacher
Heinicke Arthur John BSAg'13 MA'14 3421 Halliday St Louis Mo (Temp Ithaca N Y) instr pomology Cornell U
Heins Benjamin Simon LLB'13 Carrollton Mo lawyer
Heinz Albert AB BSEd'10 Cameron Mo (Temp Tsing Hua College Peking China) teacher
Heldt Thomas Johannes AB'10 AM'12 1116 Locust st Columbia Mo (Temp 200 E Lanvale st Baltimore Md) student med school Johns Hopkins
Heller Wilson Battin BSAg'14 Stonehill Mo
Hellman Irma Augusta BSEd'13 1724 Choteau ave St Louis Mo
Helm Charles Alton BSAg'13 Moorhead Mont (Temp 1117 N 26th st Lincoln Nebr) exp sta work
Helm Florence AB BSEd'09 419 N Sixth Hannibal Mo
Helm Katherine Mary AB BSEd'09 AM '13 419 N Sixth Hannibal Mo
Helmreich John Arthur BSAg'13 Boonville Mo (Temp Ft Collins Colo) with animal hus dept Colo Ag Col
Helmreich Louis Walter ME EE'11 RFD 4 Boonville Mo (Temp The David Rankin Jr School of Mech Trades Finney Newstead & Cook ave St Louis Mo) head elec dept
*Hemphill J Westley MD'47
Henderson Chalmers Irving LLB'13 Molino Mo
Henderson Charles Forest AB'02 McCurtain Okla physician surgeon
Henderson Cicero Adolphus LB'98 211 W 19th st Wilmington Del minister
*Henderson George Royall LLB'99
*Henderson John Brooks LLD'82
Henderson Robert P TE'82
Henderson William Walter LLB'95 Bridgeton Mo lawyer
*Hendrick Henry L LLD'68
Hendrick John Jackson LLB'87 Trinidad Colo lawyer
Hendricks Solomon PeP'85 BS PeB'90 Kingston Mo
Hendrix Eugene Russell LLD'88 3242 Norledge pl Kansas City Mo bishop M E Church South
Henkins Joseph Adams LLB'97 RFD 1 Nettleton Mo merchant
Henley Hezekiah Albert BSAg'13 1902 Joplin st Joplin Mo high school teacher
Henry Mrs John M (Sylvia Valentine Magill) BSEd'13 580 W Clark st Pocatello Ida
*Henry John W LLD'82
Henry Martin Luther BSAg'14 2008 Gaines st Little Rock Ark
Henson Charles Leonard LLB'01 Mt Vernon Mo lawyer
Henthorn Hazel (Mrs Vernon Reppert) AB'14 Russell Kan
Henwood Berryman LLB'04 316½ Broadway Hannibal Mo lawyer city atty
Heptonstall Arthur Edwin ME'12 Lagondo Mo (Temp Columbia Mo)
Hereford Herbert Wood BSCE'11 Odessa Mo (Temp 400 Frisco Bldg Springfield Mo) engr
Herlinger Orie Leon AB'10 LLB'12 Vandalia Mo (Temp care West Pub Co St Paul Minn) salesman
Herndon Harry T LLB'92 Plattsburg Mo lawyer state rep
Herndon William S LLB'81 Plattsburg Mo lawyer

Herrell Albert Roscoe AB'14 28th and Pear St Joseph Mo
Herring Flora Abbott BSEd'11 1900 Paris rd Columbia Mo (Temp Savannah Mo) Latin teacher high school
*Herrnleben Henry BL'97 AM'99
Hersch Sophie AB'12 AM'13 Room 9 Rock Island Bldg St Joseph Mo supt Federated Jewish Charities
Hersman Mrs Charles F (Anna Bates) AB PeB'87 AM'90 5401 Woodlawn ave Chicago Ill Latin teacher high school
Hert Ella Elizabeth BSEd'12 California Mo (Temp 525 Fisk ave Moberly Mo) teacher
Herzog Oswald Aaron CE'12 Kerrville Texas (Temp Steamer Chas Organ Memphis Tenn) levee inspector
Hesch Henry Charles BSEE'07 1602 N 19th St Louis Mo
Heskett John Warden PeP'81 208 Monroe Jefferson City Mo merchant millinery and furs
Hesse Frank Charles LLB'07 518-20 Ry Exchange Bldg Portland Ore lawyer
Hewitt Mrs Dexter Wright (Laura Elizabeth Snodgrass) AB BSEd'11 Dobbs Ferry on Hudson N Y
Hewitt Dorothy Mary (Mrs Dorothy H Dailey) AB BSEd'13 RFD 3 Reedley Cal
Hewitt John Vance AB'05 Shelbyville Mo
Hewitt Joseph Lee BSAg'05 432 Washington Fayetteville Ark prof plant path U of A
Hewitt Russell Floyd AB'14 Shelbyville Mo
Heyd Jacob Wilhelm AB'03 917 E Normal Kirksville Mo teacher German lang
Heyd Mrs J W (Flors Schilierholz) AB'03 917 E Normal ave Kirksville Mo
*Hibbard Cleon Melville AB LB SB'90
Hibbert Russell William AB'13 De Soto Mo (Temp 1004 Hill st Hannibal Mo) high school teacher
Hicklin Maurice AB'09 BJ'13 1012 Walnut Columbia Mo
*Hicklin Robert A LLB'78
Hickman Ausy Otto BSEE'11 Mt Vernon Mo (Temp 467 St Louis st Springfield Mo) dist traffic mgr Mo Kan Bell Tel Co
Hickman Cuthbert Wright BSAg'13 Slater Mo (Temp University of Idaho Moscow Ida)
*Hickman G H MD'47
Hickman James K LLB'90 53 Park pl Princeton N J chief special agt Bureau of Commerce and Labor Washington D C
*Hickman John Lewis AB'53 AM'56
Hickman Thaddeus Bryan BAg'94 Columbia Mo farmer
Hickman Walker AB'82 3019 Euclid ave Kansas City Mo contractor
Hicks Virgil LLB'04 Sapulpa Okla lawyer
Higbee Goldie Pansy (Mrs Carl William Bock) BSEd AB'13 Columbia Mo
Higbee Paul Dysart AB'09 515 S High st Kirksville Mo
Higbee Walter A AB'03 Lancaster Mo lawyer
Higdon Robert Absolam LLB'98 Ohio st Sedalia Mo lawyer
Higginbotham Rufus Lee LLB'01 Ashley Mo lawyer farmer
Higgins Pope LLB'84 1000 High st Bellingham Wash lawyer
*Highbee Charlston Hunt AB'57
Highfill Charles Edward LLB'14 Marshfield Mo
Highley Lee BSCE'96 Farmington Mo (Temp New Meadows Ida) civil engr
Hilburn George Washington LLB'74
Hildebrand Mary Blanche AB'09 1907 West ave Burlington Ia (Temp Mexico Mo) teacher Hardin College
Hilder Frazer Croswell BSCE'04 CE'07 904 E Capital st Washington D C civil engr
*Hildrett Eugene MD'47
*Hilgeman Henry Bernard PeP'78 PeB PhB'80 PhM'83
Hill Curtis BSCE'96 44 E Concord ave Kansas City Mo city engr
Hill Delbert E BSCE'10 RFD 6 Butler Mo (Temp Box 402 Joplin Mo) engr
Hill Essie AB'12 BSEd'13 604 Conley ave Columbia Mo
Hill Herman Bebe AB'10 LLB'12 Shamrock Tex lawyer
Hill Homer Allin AM'02 Carthage Mo
Hill John Benjamin BSAg'08 Columbia Mo (Temp State College Pa) inst botany
Hill Johnson Davis AB'09 LLB'11 El Dorado Springs Mo lawyer
Hill Olivia Dysart (Mrs T A Costolow) AB BSEd'12 3735 Wayne ave Kansas City Mo
Hill Robert Burns MD'09 1209 Brockman Bldg Los Angeles Cal physician
Hill Robert E Lee BSAg'12 AM'13 Adenhill Farm Columbia Mo farmer
Hill Mrs Robert E L (Gertrude Lyon) AB'11 Adenhill Farm Columbia Mo
Hill Rowland AB'11 6812 Cleveland ave Kansas City Mo minister
Hill Ruby AM'12 Truro Nova Scotia teacher
Hill William Steinert BSEE'10 care Milwaukee Electric Ry and Light Co 959 Oakland ave Milwaukee Wis elec engr
Hillebrand Edwin Frederick BSEd'12 AB'13 Marthasville Mo (Temp Yuma Ariz) teacher
Hilliard Mabel Irene BSEd'10 AB'12 Bolivar Mo (Temp Salisbury Mo) teacher
Hilpirt Archie Luke LLB'92 805 Colcord Bldg Oklahoma City Okla lawyer
Hilsenbeck John Benjamin EE'10 1505 Bond St Joseph Mo (Temp 231 Marguerite ave Wilmerding Pa) apprentice W E & M Co
Hilt Samuel William LLB'95 Bonner Springs Kan
Hinde Anne Dillard (Mrs L L Burkhead) BL'96 Columbus N M
Hinde Hubbard Kavanaugh Jr AB'96 Marquette Bldg Chicago Ill accountant
Hinde James Curd BSEE'96 209 Madison ave Madison Ill real est and ins
Hinde Thomas Turner LLB'84 Madison Ill lawyer
*Hines Virgil McKnight LLB'76
Hinkle John Isaac LLB'92 241 Broadway San Diego Cal
Hinote Mary Elizabeth AB'11 Gentry Mo
Hinton Edward Wilcox LLB'90 Columbia Mo (Temp Law Bldg Chicago U Chicago Ill) lawyer prof of law U of C
Hirsh Karl LLB'10 Chillicothe Mo jeweler
Hisaw Frederick Lee AB'14 Newtonia Mo (Temp Columbia Mo) asst Zoology U of M
Hitch Arthur Martin AB'97 BSEd'07 Boonville Mo prin Kemper Military School
Hitch Ruth Amanda AB'01 Cuba Mo (Temp Boonville Mo) teacher
*Hitchcock Ethan Allen LLD'02
*Hitt James Jeremiah AB'61

Kindly report errors and changes at once to the Alumni Recorder, Columbia, Mo.

Hoag William Bert BAg'02 Yuma Ariz govt farmer Indian service
Hoar Hobson LLB'02 203 Corby-Forsee Bldg St Joseph Mo lawyer
Hobart Frank G AB'04 1639 Morton st Los Angeles Cal
Hoberecht Lena Lee AB'14 400 S 5th Columbia Mo
Hock William Casper BL LLB'99 2631 Benton blvd Kansas City Mo lawyer
Hockensmith Roy Abner LLB'02 Okemah Okla lawyer
Hodge John L AB'09 LLB'11 Advance Mo lawyer
Hodge Mrs Robert (Ellena B Carlisle) BL PeB'83 1008 E Broadway Columbia Mo
*Hodge Robert Jewell PeP'86
Hodge Robert Walter AB BP'93 AM'94 BSEE'95 704 Main st Kansas City Mo elec engr and supply bus
*Hodgen John Thompson MD'48
Hodson Robert Williams BSCE'11 1107 S Maple st Carthage Mo (Temp Washington Mo) U S jr engr
Hoff Carl Porter BSCE'06 Care City Engr Office 2405 Duncan St Joseph Mo asst city engr
Hoffman Benjamin Franklin PeP'83 BL PeB'84 ML'88 116 College ave Columbia Mo prof Germanic lang U of M
Hoffman Carl Spurgeon AB'11 LLB'13 728 E Fifth Sedalia Mo (Temp Y M C A Columbia Mo)
Hoffman Dimmitt Heard AB'07 LLB'09 901 Missouri Sedalia Mo lawyer
Hoffman Gustave A PeP'92 Holton Kan
Hoffman Louis BS'76 901 Missouri Sedalia Mo lawyer
Hoffman Mrs Louis (Sarah Ella Dimmitt) BS'76 901 Missouri Sedalia Mo
Hoffman Luella (Mrs Wm H Goodson) AB'04 Liberty Mo
Hoffstrom Frank Henry CE'79 TE'79 1210 East 65th st Seattle Wash draftsman
Hogan Albert G AB'07 BSAg'09 AM'12 Dept of Chem K S A C Manhattan Kan asst animal nutrition
Hogan Charles William BSEE'98 EE'00 Care Banner Elec Co Youngstown O foreman filament dept
Hogan Jesse Franklin AB'03 LLB'09 59 Dexter ave Mobile Ala lawyer
Hogan Raymond Paul AB'14 Maryville Mo
Hoge William McGuffey AB'80 AM'83 Lexington Mo supt Wentworth Mil Acad
Hogsett William Sloan AB'04 1000 Grand ave Temple Kansas City Mo lawyer
Hohman Leslie Benjamin AB'12 3735 Wyandotte st Kansas City Mo (Temp 1012 Broadway Baltimore Md) medical student Johns Hopkins
Holcombe Roland Nowlin AB'14 818 Grove st Danville Va
Holden Charles Angel AB'11 Clinton Okla
Holden Lewis Marvel LLB'08 Albany Mo lawyer abstracts
Holden William BSCE'08
Holdsworth Thomas LLB'14 339 W Sea ave Independence Mo
Holland Mrs R L (Louise H Harris) PeP'87 Columbia Mo (Temp 1309 Arden ave Los Angeles Cal)
Holland Thomas Estill SB'71 Dugan-Stewart Bldg Hot Springs Ark physician surgeon
*Holliday Charles H MD'49
*Holliday James L MD'48 (Hon)
Hollingshead Ralph Earl AB'05 615 W 7th st Joplin Mo lawyer
Holloway Dollie Barrett (Mrs J W Cooper) PeP'91 603 E Wyandotte McAlester Okla
Holloway Mrs John C (Frances Elizabeth Bennett) AB'14 402 College ave Columbia Mo
Holloway Russell Edward AB'06 LLB'08 703 S Fifth Columbia Mo lawyer
*Hollowbush J W MD'49 (Hon)
Holman Henry Edward LLB'05 Kent Ia farmer
Holman Jurney Hubert MD'98 Unionville Mo physician
Holman Thomas BS'98 Weatherford Okla merchant
Holman Willis C PeP'82
*Holmes Albert MD'46
Holmes Albert Sidney LLB'93
Holmes Jay Vanderbilt LLB'08 721-3 Scarritt Bldg Kansas City Mo lawyer
Holt Althea Erna AB'08 BSEd'08 Martinsburg Mo (Temp Caruthersville Mo) high school prin
Holt Charles Madison LLB'84
Hook Mrs Charles N (Grace G Johnson) AB'04 Braymer Mo
Hooke James Arthur BSEE'03 311 City Hall St Louis Mo asst engr sewer dept
Hope Robert Linwood BSCE'10 Centralia Mo (Temp Wynne Ark) asst engr Mo Pac Ry
Hopkins Nelson Orlando AB'02 Okmulgee Okla supt schools
Hopper Henry Earle BSAg'12 Zachary La farmer
Hopper Leander Darby BSAg'14 Campbell Mo (Temp Zachary La) farmer
Hopper R L MD'87 Columbia Mo
*Hopson Winthrop Heartley MD'48 AM'53 (Hon)
Horan Harold J BSCE'11 RFD 2 Columbus Miss (Temp 1307 Liggett Bldg St Louis Mo)
*Horine George Lunceford LLB'85
Horn Ernest BSEd'07 AM'08 512 W 123 st New York City prin Sheyn School Teachers College Columbia U
Horn Simon Taylor LLB'88 941 Grant pl Boulder Colo broker
Hornback Michael Edwin BSCE'12 511 E 62nd st Chicago Ill structural draftsman with Condron Co
Hornback Victor Buck BSAg'13 Chillicothe Mo (Temp New Burdick Hotel Kalamazoo Mich) salesman with Swift and Co Chicago
Hornby Claire Emogene BSEd'11 Bolckow Mo (Temp Harrisonville Mo) teacher
Horne Givens Masterson SB'68 MS'71 RFD 17 Anchorage Ky farmer
Horner Edward Preston SB'73 104 S Main St Louis Mo sec and treas Allen West Com Co
Horner Glen Roy LLB'07 AB'08 Okmulgee Okla lawyer
*Horner James Wallace AB'72
Horner William A SB'66 5056 Von Verson ave St Louis Mo sec St Louis Steel Range Co
Horton Henry Pomeroy AM'05 Ithaca N Y clergyman
Hosek Charles Joseph AB'13 St Louis Mo
Hosford Grover Cleveland LLB'08 1764 Radnor rd Cleveland O
Hostetter Lily Sue (Mrs John H Haley) AB'07 Bowling Green Mo
Hotchkiss Mrs Charles L (Minna A Kidwell) AM'96 4a Humboldt Bldg 44 Mexico D F Mexico
Houchens Ella (Mrs A B Wheeler) NG'76 Springfield Mo teacher
*Houchens Fielding Wilhite AB'77 AM'80

Houck George LLB'02 Bloomfield Mo banker
Houck Giboney AB LLB'01 Cape Girardeau Mo pres of C G & C R R
Houck Rudolph S AB LLB'05 Connell Bldg Scranton Pa lawyer
Houf Harry Walter MD'08 Box 828 Corpus Christi Texas physician surgeon
Hough Warwick AB'54 AM'57 LLD'81 5884 Cates ave St Louis Mo lawyer
House Jesse Eugene LLB'97 Chamberlin S D
House Ralph Emerson BL'00 AM'00 6219 Drexel ave Chicago Ill teacher Univ of Chicago
Houston David Franklin LLD'14 Washington D C sec U S Dept of Ag
Houston George Richard BSCE'04 505 First Natl Bank Bldg Birmingham Ala engr
*Houston Henry Mortimer LLB'86
Houston James Samuel Montgomery LLB'98 2820 E Sixth Kansas City Mo lawyer
Houston Oscar Elzy LLB'12 Arapaho Okla county judge
Houston Ralph Graham BSCE'11 care Dr J D Dameron Stockton Cal or Interstate Commerce Comm 731 Wells Fargo Bldg San Francisco Cal
*Houston William Lockhart PhB'73
*Houts Frank M SB'71
Houts Henry Hale AB'08 901 Republic Bldg Kansas City Mo lawyer
Houts Oliver Lee BS'70 AM'80 Warrensburg Mo lawyer
Houx Nicholas Mattison LLB'88 Lexington Mo lawyer state rep
Houx Samuel Bailey BSCE'02 Carter Bldg Houston Tex pres American Const Co
Howard Alpheus M AB'13 29 Hubbard ave Columbus O salesman
Howard Ida Elizabeth BL'99 Box 81 Goldendale Wash
*Howard James Lewis AB'48
Howard Robert Francis BSAg'08 Hort Dept Nebraska U Lincoln Neb prof hort
Howard Sanford Alpheus BJ'13 Slater Mo editor the Rustler
Howard Thomas Perry AB'02 Globe Ariz fire ins bonds real est
Howard Walter Lafayette BAg BSAg'01 MSAg'03 University Farm School Davis Cal asso prof pomology U of Cal
Howard Mrs W L (Maybelle Cooper) AB'08 Davis Cal
Howat Lela Jean BSEd'09 Clarksville Mo supt schools
Howe Alphonso LLB'90 5152 Raymond ave St Louis Mo lawyer
Howe Harley Earl BSEd'06 Ashland Va prof physics Randolph-Macon Col
*Howe John J AB'56
*Howe Peter Keiser MD'48
Howell Charles Morgan PeP'91 1115 Commerce Bldg Kansas City Mo
Howell Dee David Jr LLB'08 Cheyenne Wyo lawyer
Howell Franklin Clinton LLB'09 Care Wilbur and Spencer Board of Trade Bldg Portland Ore lawyer
Howell Frank M LLB'89 Troy Mo lawyer
Howell Shrader Preston AB'02 Atty Gen office Jefferson City Mo lawyer
Howell William Harvey BSAg'14 Ext Dept Ag College Athens Ga sci asst U S Dept of Ag
*Howell William J MD'49
*Hoyt John W LLD'76
*Hubbard Socrates AB'62 (Hon) AM'68 (Hon) MD'74 ad eundum
Huber Edgar Joseph BSAg'13 Perryville Mo mgr of hog serum
Huddle David Franklin Jr BSEE'05 6 Fort st Groton Conn with Elec Boat co
Hudgins Warren Thomas PeP'92
*Hudnell Herod W MD'49 (Hon)
Hudson Charles Benoni BSEd'11 AB'13 Warrensburg Mo
Hudson Florence Virginia AB BSEd'13 Montgomery City Mo (Temp Columbia Mo) teacher elementary school
Hudson James Franklin AB'10 11 Glenwood ave Columbia Mo (Temp 1018 New Bank of Commerce Bldg St Louis Mo) lawyer
Hudson Millard Filmore LLB'83 Care U S Senate Washington D C clerk of Comm U S Senate
*Huff John S MD'47
Huffaker James R NG'71 114 W Brooks st Brookfield Mo physician
Huffman Charles Earl MD'90 Columbus Kan physician surgeon
Huffman Edwin Earle LLB'08 5193 Raymond ave St Louis Mo lawyer
Huffstetter Carl Eugene BSCE'12 Box 1027 U S Engr office Memphis Tenn (Temp Str Charles Organ Memphis Tenn) insp levee works
Huggins Gurry Ellsworth BS'98 46 Union st Montclaire N J pres Mfgs Comm Co
*Hughes Charles James Jr LLD'04
Hughes George McLaughlin LLB'97 Tahlequah Okla lawyer
Hughes Harold DeMott MSAg'08 Ames Ia prof farm crops exp sta and col
*Hughes John T MD'46
*Hughes Sidney T AB'65
Hughes Tyre Clifton CE'84 316 S Frisco st or City Hall Tulsa Okla city engr
Hughes Uriel Wright AB'06 AM'07 Wayne Okla bank clerk
Hulen Vard Houghton Sur'84
Hull Mrs Albert W (Mary Shore Walker) AB'03 AM'04 49 Bedford rd Schenectady N Y
*Humber Numeris Albert AB'57
*Humphrey Theron Martin LLB'79
Humphrey William Richard CE'13 5596 Bartmer ave St Louis Mo civil engr for city of St Louis
Hundhausen Emma AB BSEd'14 Gray Summit Mo (Temp Cameron Mo) high school teacher
Hunker Chester Arthur LLB'09 Roanoke Mo (Temp Las Vegas N M) lawyer
Hunker George Henry BS'97 1115 Douglass ave Las Vegas N M lawyer
Hunker William Lamott BSEE'07 Roanoke Mo (Temp 2629 Marshall ave Maplewood Mo) engr
*Hunt Andrew M MD'47
Hunt Daniel W PeP'87 Pisgah Mo farmer
Hunt Don Martin LLB'09 Oregon Mo lawyer
Hunt Harry Gillam LLB'09 Box 532 Pawhuska Okla merchant
Hunt Henry Basil LLB'09 Rockport Mo lawyer pros atty Atchison county
Hunt Sanford Conley Sur'87 Columbia Mo vice pres Boone County Trust Co
Hunt Wilson BSEd'12 Gravette Ark supt schools
*Hunter Daniel D MD'47
Hunter Mrs Frederick H (Helen A Sewall) AB'04 AM'05 281 Park st West Roxbury Mass
Hunter Harry Griffith BSCE'09 1024 N Liberty Independence Mo (Temp Canadian Northern R R Vancouver B C) draughtsman
Hunter Lewis Linn AB'00 LLB'02 Benton Mo

Hunter Robert Harry LLB'96 1239 Euclid ave St Louis Mo
Hunter Thomas Edwin BSCE'03 City Hall Kansas City Mo city engr dept
Hunton McGehee Dandridge LB'82 220 Fifth ave New York City advertising man
Huntsman Frank C BSCE'05 Macon Mo (Temp Box 1334 Alliance Neb) div engr C B & Q
Hurd Thomas Franklin BL'86 Paris Mo lawyer
Hursh Justus Harold BSAg'14 311 Waugh st Columbia Mo grad student
Hurst Alfred Roy BSCE'14 Washington Mo
Hurst Mabel Louise AB'14 Tipton Mo
Hurt Arthur Stratton BSEd'13 St Clair Mo (Temp Columbia Mo) teacher math U high school
*Hurt William P AM'70 (Hon)
Hurwitz Wallie Abraham AB BSEd AM'06 618 Main st Joplin Mo (Temp 8 White Hall Ithaca N Y) asst prof math Cornell U
Hurzthal Charles Dixon PeP'86
Husmann George C BAg'82 MAg'85 1308 Q st N W Washington D C pomologist in charge Viticultural Investigation U S D A
Husman Mrs Geo C (Nellie W Dorsett) PeP'89 1308 Q st N W Washington D C
Huston Fred Pelot BSEE'12 Sweet Springs Mo (Temp Schenectady N Y) engr dept Gen Elec Co
Huston James McCutcheon BSAg'14 Sweet Springs Mo (Temp Craig Mo) teacher
Huston Lucius Cary AB'14 Marshall Mo (Temp 1716 Cambridge st Cambridge Mass) student Harvard grad school
Hutcherson Lena Clara (Mrs W B Hardesty) AB'11 1819 S Clarkson Denver Colo
Hutcheson Mrs (Strausie McCaslir AB'02 Care Southern Presby Mission Kashing China via Shanghai
*Hutchinson E Carter DD'49
Hutchison Claude Burton BSAg'08 202 Thilly Columbia Mo prof farm crops U of M
*Hutchinson Joseph Lewis AB'53
Hutchison Frank Prosser LLB'95 Oklahoma City Okla lawyer
Hutchison Joseph Chrisman LLD'81
Hutchison Samuel Martin LLB'95 1311 Commerce Bldg Kansas City Mo lawyer
Hutchison Sue AB BSEd'11 Vandalia Mo (Temp 1201 8th st E Las Vegas N Mex) critic teacher N M S N U
Hutto Jasper C BSJ'11 The News Birmingham Ala journalist
Hyde Earl Alva BSCE'14 New London Mo (Temp High School Ottawa Kan) teacher
*Hyde George W AB'59 AM'67
Hyde Laurence Mastick AB'14 Princeton Mo
*Hyde William Samuel AB'50 AM'53
*Hyer Philip Lawson MD'75
Hyslop Ralph Erskine BSAg'05 MSAg'06 Moscow Ida prof agronomy U of I
Idler Arthur Moll LLB'11 Amer Paper Products Co 2nd and Bremer ave St Louis Mo
Ikenberry Ezra Arthur BSAg'11 Leeton Mo (Temp Farm Adviser office Independence Mo) farm adv
Ikenberry Joseph Henry AB'06 LLB'08 1106 East 40th st Kansas City Mo lawyer
Ikenberry Mrs J H (Ethel Amanda Nesbit) BSEd'08 1106 East 40th st Kansas City Mo
Imbert Louis Etiene AB'06 AM'07 508 Hamilton Hall 116th and Broadway New York City instr Columbia U
Imes Benjamin Harvey BSAg'14 Bethany Mo
Immer George C PeP'91
Impey David Elijah AB'12 LLB'14 Columbia Mo (Temp Houston Mo) lawyer
Ingalls Thomas G LLB'04 Lowell Mass (Temp Surigao Mind P I) prin high school
*Ingalls Mrs T G (Nellie Gray) AB'03 BSEd'08
Ingels Calibel (Mrs Lewis Knudson) BSHE'10 102 Irving pl Ithaca N Y
Ingold Louis AB'01 AM'02 206 Thilly Columbia Mo asst prof math U of M
Ingold Warren AB'05 Kahoka Mo teacher
Ingrum Alpha Elverto BSEd'10 Westwood Columbia Mo teacher
Ingrum Dora Louvenia AB BSEd'10 Westwood Columbia Mo (Temp Washington Mo) teacher
Ingrum Lee BSEd'12 AB'13 Columbia Mo
Ingrum Robert Porter AB'91 PeB'91 1210 McCullough ave or 232 Moore Bldg San Antonio Texas lawyer
Inman James Henry BSEd'13 Schell City Mo supt schools
Innis Clarence Ransome LLB'10 1103 Dewey ave St Joseph Mo lawyer
Irion Frederick Christian AB'09 725 Independence Cape Girardeau Mo (Temp Dept of Education Jefferson City Mo) state high school inspector
Irion Theophil William Henry AB BSEd'11 725 Independence Cape Girardeau Mo (Temp 783 Madison st Springfield Mo)
*Irish Benjamin MD'48 (Hon)
*Irish Tyler Joel MD'48
Irvine Ernest Albert AB'03 Vandalia Mo supt schools
Irvine George Andrew BSEE'99 Danville Ky Danville Light Power and Traction Co mgr
Irvine Leigh Hadley LLB'81 Box 142 Seattle Wash editor author publisher
*Irvine William ML LLB'77
Irwin Henry Baily LLB'88 DeSoto Mo lawyer
Isaacs Bessie J (Mrs G I Stone) AB'10 Telluride Colo
*Isbell Mary Mildred (Mrs Logan Zintgraf) BSEd'11
Iwert Alvin Henry AM'00
Jackson Alfa Jane (Mrs F L Dod) AB'01 4646 Troost Kansas City Mo
Jackson Andrew Jr BSEd'11 Hannibal Mo teacher man training
Jackson Caroline Ruth AB BAg'02 78 26th st Corvallis Ore student
Jackson Charles Thomas BSCE'03 Miami Mo (Temp Glascow Mo)
Jackson Clarence Martin BS'98 MS'99 MD'00 Univ of Minn Minneapolis Minn prof anatomy
Jackson Elizabeth Lucile AB'05 14th and Market Portland Ore trained nurse
Jackson Frank Lenore AB'11 Tonopah Nev high school teacher
Jackson James A AB'10 3433 Holmes st or Gate City Natl Bank Kansas City Mo banker
Jackson Marguerite Agnes AB'14 YWCA Bldg St Joseph Mo ed sec
Jackson William Franklin LLB'09 928 S Crawford Ft Scott Kan lawyer
*Jackson William [illegible] AB'61
Jackson William Reginald AB'14 3430 Charlotte Kansas City Mo

Kindly report errors and changes at once to the Alumni Recorder, Columbia, Mo.

Jacobs Floyd Emery AB LLB'08 3039 Harrison Kansas City Mo lawyer pros atty Jackson county
Jacoby Fred Reuben BSCE'07 Wells Nev civil engr
Jadwin Della Oneita AB BSEd'13 Columbia Mo high school teacher
Jaeger Charles Sur'84 556 Metropolitan Bldg Denver Colo physician surgeon
Jaeger John Adam SB CE'86 130 S Pleasant Prescott Ariz chf engr S F P & P Ry Co
James George LLB'02 Okmulgee Okla lawyer
James Luther Scott MD'07 Blackburn Mo physician surgeon
James Richard Morris BSME'13 RFD 6 Sedalia Mo (Temp Western Elec Co Wilkinsburg Pa)
James William Bonner AB'13 821 Jackson ave Joplin Mo (Temp 4252 W Pine blvd St Louis Mo)
Jamison Albert Harrison LLB'78
Jamison Howard Lacon LLB'13 3118 Forest ave Kansas City Mo
Jarman Edgar Ambrose LLB'10 Unionville Mo pros atty for Putnam county
Jarman Fay Elizabeth (Mrs Perry W Porter) AB'11 Unionville Mo history teacher
Jarvis Clarence Sylvester BSCE'06 CE'08 Provo Utah (Temp 311 McCormick Bldg Salt Lake City Utah) civil engr chief engr Sevier River Land and Water Co
Jarvis James Robert EE'14 Columbia Mo (Temp 433 Ross ave Wilkinsburg Pa) with Westinghouse Elec Co
Jarvis Reynolds Fletcher BSEd'12 201 Broadway Columbia Mo teacher
Jarvis Robert Earle LLB'97 802 Lowman Bldg Seattle Wash traveling salesman West Pub Co
*Jayne William MD'49
*Jeffries Charles William AB'52
Jenkins Charles Aaron AB'01 504 S Grand ave Sedalia Mo general ins
Jenkins Charles Oscar AB'01 AM'02 RFD 4 Shattuck Okla farmer
Jenkins Forest Omer EE'12 Odessa Mo
Jenkins Thomas Henry PeP'87 LLB'89 San Marcos Texas minister
Jennings Arthur LLB'01 Centralia Mo farmer
Jennings George Washington LLB'97 LLM'98 Oak Grove Mo farmer stock raiser
Jennings William Samson LB LLB'91
Jennison James BSEd'12 Sarcoxie Mo
Jensen Russell Clair AM'13 Mitchell S D (Temp Dairy Dept Lincoln Neb)
Jerard Harold MD'75 Pleasant Hill Mo physician
Jerdan Orlando Leon BSAg'14
Jesse Adeline Claybrook AB'13 BSEd'14 810 Hillcrest Columbia Mo
Jesse Caroline Elizabeth AB'07 BSEd'08 AM'09 810 Hillcrest Columbia Mo (Temp Goucher College Baltimore Md) inst Romance lang
Jesse Frank Russell LLB'86 1116 S Clark ave Mexico Mo lawyer
Jesse Mary Daniel BSEd'10 Litwalton Va (Temp 2 Nakajima Cho Sendai Japan) missionary
Jesse Mary Polk AB'10 BSEd'12 810 Hillcrist ave Columbia Mo teacher Grant school
Jesse Richard Henry LLD'08 810 Hillcrest ave Columbia Mo retired pres U of M emer prof anc and med hist
Jesse Richard Henry Jr AB'02 359 University ave Missoula Mont prof chem Montana U
Jesse Mrs William H (Laura H Dashiell) AB'02 St Michaels Md
Jesse William Polk ME AB'13 810 Hillcrest or University of Mo Columbia Mo asst in physics U of M
Jett Isaac Newton LLB'10 West Plains Mo minister
*Jewell William LLD'47
Jewett Ida Adele BSEd'13 Shelbina Mo (Temp 316 S High st Kirksville Mo) teacher English State Normal
Jobson Arthur James BSEE'06 Provo Utah (Temp Box 221 Montpelier Ida) supt Bean Lake const for Telluride Power Co
Johannes Dot AB'09 202 Clay st Nevada Mo
Johns Mrs T J (Alice V Hancock) LB PeB'92 Charleston Mo
*Johnson Alexander AM'55 (Hon)
Johnson Annie PeP'91
*Johnson Benjamin Franklin MD'48
Johnson Crosby Chain LLB'00 Hamilton Mo lawyer
Johnson Donald Wainwright LLB'11 3530 Kenwood or 508-12 Scarritt Bldg Kansas City Mo lawyer
Johnson Edward Reed LLB'98 Charleston Mo farm loans
Johnson Ewart Frank BSEE'11 RFD 7 Columbia Mo (Temp Battle Creek Station Pleasant Grove Utah) elec engr
Johnson Franklin Paradise AB'08 408 S 9th or Medical Bldg Columbia Mo asst prof anatomy
Johnson Franklin Plotinos AB'14 Osceola Mo (Temp 1211 E Broadway Columbia Mo) student
Johnson Fred M LLB'00 311 Main Joplin Mo lawyer police judge
Johnson George Ray BSEd'06 AB'09 Princeton Mo (Temp 4243 S Grand ave St Louis Mo) prin John Marshall school
Johnson Grace G (Mrs Charles N Hook) AB'04 Braymer Mo
Johnson Hal Benton AB'12 2101 Va ave Joplin Mo with Empire dist elec co
*Johnson Hans Christian MD'98
Johnson Helen Moore AB'07 AM'08 Osceola Mo (Temp 1402 Kansas ave Chickasha Okla)
Johnson Hettie Morgie AB BSEd'14 Princeton Mo (Temp 1509 Anthony Columbia Mo) asst math U of M
Johnson Isabell AB BSEd'05 Columbia Mo high school teacher
Johnson Kate Griffith AB'14 504 Clay st Chillicothe Mo high school teacher
*Johnson Laura Alice PhB'79
Johnson Lena Mary AB'12 Mexico Mo
Johnson Lillian AB BSEd'09 Columbia Mo (Temp 1300 Walnut st Rosedale Kan) art supervisor
Johnson Loomis Charles LLB'95 706 Bank of Commerce Bldg St Louis Mo lawyer
*Johnson Luther Elman BSCE'04
Johnson Norman Joseph LLB'07 Globe Ariz lawyer county atty
Johnson Oliver Ray BSAg'10 AM'12 210 Edgewood or Ag Bldg Columbia Mo asst prof farm mgt dept U of M and U S Dept of Ag
Johnson Mrs O R (Ruth Phillips) AB'11 210 Edgewood Columbia Mo
Johnson Oliver Thul AB'02 4028 Juanita st St Louis Mo lawyer
Johnson Ralph P LLB'07 Osceola Mo lawyer
Johnson Robin Marshall BS'85 1002 Commonwealth Bldg Dallas Tex cashier Aetna Life
Johnson Roy Ivan AB BSEd'09 Princeton Mo (Temp 1415 Kensington ave Kansas City Mo) teacher Northeast high school
*Johnson R W AM'69 (Hon)

Johnson Thomas Robert LLB'09 Box 127 Elk City Okla lawyer real est
Johnson Victor Tucker LLB'05 First Natl Bank Bldg Thermopolis Wyoming lawyer pros atty Hot Springs county Wyo
Johnson William Clyde AB'02 Mexico Mo county supt schools
Johnson William LeRoy CE'12 Lebo Kan (Temp 2011 Brookby ave Kansas City Mo) inspector McCrae Engr Co
*Johnson William S D MD'50
*Johnson William Sherman AB'01
Johnston Alice Ewing (Mrs R J Foster) AB'08 Boonville Mo (Temp care 12th U S Cavalry Harlingen Tex)
Johnston Mrs Bingham (Nettie Summers) PeB'79 1115 Paris rd Columbia Mo
Johnston Eva AM'95 1324 Keiser ave Columbia Mo adviser of women U of M
*Johnston George Washington AB'80
*Johnston John E SB'71 MS'74
Johnston Mary Elizabeth BSEd'12 Kirksville Mo (Temp Carrollton Mo) teacher
Johnston Miller Fisk PeP'89
Johnston Thomas Alexander AB'72 AM '75 Boonville Mo supt Kemper Mil Acad
Johnston William Daniel SB'77
Johnston William Thomas PeP'86 care War Dept Washington D C (Temp Ft Bliss Tex) Major 15th Cavalry
Jolley Harold Taylor AB'11 6319 Waterman ave St Louis Mo wholesale millinery
Jones Abner AB'04 BSEd'07 Carthage Mo (Temp 1402 Bass ave Columbia Mo) student U of M
Jones Ada Magee AB'08 Roanoke Mo (Temp 3904 McGee Kansas City Mo) teacher Westport high school
Jones Albert Lester AM'13 506 Palo Pinto st Weatherford Okla
Jones Arthur Anwyl BSAg'09 MS'10 3215 Olive Kansas City Mo (Temp 603 S Hadden El Reno Okla) chemist
Jones Mrs Arthur Rodney (Bonnie L Coon) AB'10 605 Crawford ave Augusta Ga
Jones Asenath M BSEd'10 Roanoke Mo
Jones Charles E PeP'78
Jones David William LLB'90 Lubbock Tex
Jones Dorothy Mercedes BSEd'14 4033 McGee Street Kansas City Mo (Temp 802 Virginia ave Columbia Mo) teacher Univ elem school
Jones Edna Bascom (Mrs E F Nelson) BSEd AB'05 Milan Mo (Temp Jefferson City Mo)
Jones Edward Horace BSCE'98 CE'99 Parnell Mo farmer
Jones Edward Ross LLB'02 1416 West Broadway Muskogee Okla lawyer genl atty Okla M O and G Ry Co
Jones Elijah BS'77 MD'78 McLouth Kan physician
Jones Elmer Orlando AB LLB'13 Kirksville Mo lawyer
Jones Ernest William LLB'09 Sedalia Mo lawyer
Jones Francis Price LLB'99 Versailles Mo asst cashier First Natl Bank
*Jones Henry Clay AB'57
Jones Ira BSEd'10 AM'11 Eldorado Springs Mo (Temp Fillmore Cal) teacher
Jones Mrs Ira (Eleanor B Hays) BSEd '11 Eldorado Springs Mo (Temp Fillmore Cal)
Jones James Amber AB PeB'80
Jones John Carleton LLD'08 Columbia Mo prof Latin lang lit dean College of Arts and Sci U of M
Jones Mrs John C (Camelia M Miller) AB'99 2707 Sacramento St Joseph Mo
Jones John McKinley AM'12 Texas Experiment Station College Station Tex animal husbandman
Jones Llewellyn LLB'94 First Natl Bank Bldg Independence Mo lawyer
Jones Loren Gilmore AB'02 RFD 7 Bolivar Mo farmer
Jones North East LLB'82 4140 E 6th st Kansas City Mo lawyer
Jones Raymond Doris BSAg'14 Novelty Mo
Jones Robert William AB'06 LLB'13 The Tribune Columbia Mo city editor
Jones Miss Roxana Howard BSEd'08 AB'09 Milan Mo supt schools Sullivan county
Jones Seebert Granberry LLB'98 5122 Washington St Louis Mo lawyer circuit atty
Jones Urban Louis MD'04 Darlington Fla physician
Jones Webster Newton AB'08 AM'09 Rich Hill Mo (Temp 31 Conant Hall Cambridge Mass) student
Jones Wiley SB'77 MD'78 Huron Kans physician
*Jones William Edward MD'76
Jones Mrs William Edward (Gussie May Terrell) AB'05 314 Daugherty Macon Mo
Jones William Thomas BL'96 5554 Maple ave or Third Natl Bank Bldg St Louis Mo lawyer
Jordan James Ernest MD'95 704 N Eighth Columbia Mo physician
Jordan Joseph C MD'91
Joslyn Otis Wilbra LLB'98 Charleston Mo lawyer
Journey Rockwell Cresap AB'12 AM'13 708 S Main Nevada Mo (Temp Columbia Mo) asst pol sci U of M
Joyce Errol Lee AB'13 Brookfield Mo (Temp Chicago Ill) law student
Judson Frederick Newton LLD'06 1326-1332 Boatmens Bank Bldg St Louis Mo lawyer
Judy John Abram AB'13 Golden Ill (Temp Washington U Medical School St Louis Mo) student
Jurey John Slaughter LLB'82 200 30th ave Seattle Wash judge
Just Arnold LLB'14 2602 Jule st St Joseph Mo (Temp 1806-10 Third Natl Bank Bldg St Louis Mo) lawyer
Kaelke Norman Wesley BSAg'13 Lockwood Mo
Kahn Gussie (Mrs I V Barth) AB BSEd '06 4232 Westminster pl St Louis Mo
Kahn Jennie Ottellie BP BL'94 ML'95 3221 Scranton rd S W Cleveland Ohio
Kahn Theckla (Mrs W S Woodhull) AB '02 AM'07 3221 Scranton rd Cleveland Ohio
Kalina Jacob LLB'10 221 Lyon Bldg Seattle Wash lawyer
Kampschmidt August William MD'06 AB'08 Exchange Natl Bank Bldg Columbia Mo physician
Kane Dennis W LLB'91
Kanzler Walter Hirschy BSEE'14 Garden City Mo (Temp 918 Benton blvd Kansas City Mo) with Fairbanks-Morse Co
Kaps Frederick Otto MD'03 Britton S D physician surgeon
*Karnes Joseph Van Cliff AB'62 AM'65 LLD'03
Karraker Perry Elmer AM'14 Dongola Ill (Temp Ag College Lexington Ky) asst prof of soils U of Ky
Kasman Frederick Herman LLB'12 Etlah Mo
Kathan Rufus Spencer PeP'86

Kindly report errors and changes at once to the Alumni Recorder, Columbia, Mo.

Kaucher Mrs G C (Edith L Dungan) AB BSEd'04 1369 Agnes pl Memphis Tenn
Kauffman Daniel PeP'85
Kaune Quintus A LLB'06 Portales N M lawyer
Kautz Karl Frederick BSCE'12 Nettleton Mo (Temp Box 404 care U S Engr Office Vicksburg Miss)
Kautz Leslie Ross LLB'04 Bethany Mo lawyer
Kavanaugh Roscoe Essex LLB'08 Box 294 Trenton Mo lawyer
Kean Lucy Temple BSEd'14 412 N 8th st St Joseph Mo
Kearney Clytie Hazel AB'11 BSEd'12 Oregon Mo (Temp Central High School St Joseph Mo) English teacher
Kearney Harold Leslie AB'13 AM'14 1519 Eleonore st New Orleans La physician
Keene Mary Lucile BSEd'09 AB'10 AM '12 1301 Keiser ave Columbia Mo instr botany U of M
Kehr Ruth Lucille AB'13 BSEd'14 317 S 5th st Columbia Mo
Keim Harold Earl LLB'12 Billings Okla lawyer banker
Keith Charles Alexander LLB'91 1012 Highland Lexington Mo lawyer
Keith Charles Whiteside BSCE'99 Bureau of Public Works Manila P I chf div engr design Bureau Pub Wks
*Keith William S MD'46
Keithley Joseph Rayburn BSAg'08 Bureau of Animal Ind Washington D C (Temp 211 10th st North Fargo N D) prof dairy hus N D Ag Col
Keithly Ora Alexander LLB'74 O'Fallon Mo lawyer
Keller Adrian DeBoe BSEE'13 414 Ann st Columbia Mo engr
Keller Charles Fielding LLB'89 1108 Powell st St Joseph Mo lawyer
Keller Logan Herbert BSEE'12 1716 Fisher Bldg Chicago Ill mgr Chicago Office Maloney Elec Co
*Kelley Henry S LLD'82
*Kelly Hiram B LLB'83
Kelley John Henry PeP'88
*Kellogg Benjamin N MD'51
Kelly Homer Blaine LLB'12 Oregon Mo lawyer
Kelsey Frederick W AB'04 LLB'06 14 Cunningham Bldg Joplin Mo lawyer
Kelso Floyd Lee BSAg'07 Ardmore S D ag exp U S dept of ag
Kelso Leslie Erskine Allen BSEE'07 2126 Rowley ave Madison Wis
Kelso Mrs L E A (Margaret C Faller) BSEd'09 2126 Rowley ave Madison Wis
Kem James Preston Jr AB'10 Macon Mo (Temp 1031 Scarritt Building Kansas City Mo) lawyer
Kemble Collen Burr Jr LLB'78 RFD 13 Cupertino Cal farmer poultryman
Kemble Dulaney Righter SB PeB'78 Hillcrest Farm Bowling Green Mo farmer
Kemble William MD'82
Kemp Francis Ivan BSME'13 Crystal City Mo (Temp 701 Laclede Gas Bldg St Louis) salesman Henry R Worthington Pumps Co
Kemp George Ward LLB'91 LLM'92 Burke Bldg Seattle Wash lawyer
Kemp William Ewing AB'14 La Monte Mo
Kemper Rufus Crosby AB'14 1007 Westover rd Kansas City Mo (Temp 24 White U of Pa Dorms Philadelphia Pa)
Kendall Harry Cole BSEE'04 4441 W Pine blvd St Louis Mo (Temp Portland Ry Light and Pr Co Portland Ore) traffic engr
Kennedy Frederic Thomas BSME'11 1216 Lamine st Sedalia Mo (Temp care Trinidad Fdry and Mach Co Trinidad Colo)
Kennedy Gertrude Sarah (Mrs C E Garey) AB'04 White Church Mo
Kennedy Jefferson Byron BSEE'08 Care Utah Power and Lt Co Salt Lake City Utah elec engr
Kennedy L N LLB'82 Nevada Mo lawyer
Kennedy Terence Orlando BSEE'07 1127 Wellman st Massillon O vice-pres and gen mgr Massillon Elec and Gas Co
Kennish John LB PeB'84 213 Jackson st Jefferson City Mo lawyer
Kenton Gussie Viron BSJ'10 Lees Summit Mo (Temp 2249 Adelaide ave St Louis Mo) city editor St Louis Star
Kenton Joseph Wheeler BL'04 821 E Viles ave Guthrie Okla lawyer
*Kerl Simon AB'53 AM'57
*Kern Absalom MD'49
Kern Robert Russ AB'05 819 Fifteenth N W Washington D C teacher Geo Washington U
Kerr Mrs F W (Mary Elizabeth Grady) AB'07 Prince Rupert B C Canada
*Kerr James S MD'59
Kerr Luther Yager BSCE04 U S Engrs Office Memphis Tenn asst in chg of levees
Kerr Nelson BSEd'09 Kirkwood Mo supt pub schools
Kesler Mrs John L (Kate Hayes) AB PeB'80 AM'85 1708 S 10th st Waco Texas
Kessler Daniel William BSCE'08
Kessler William Wallace CE'11 Herman Mo (Temp Gates Bldg Kansas City Mo) wth Mo Kans Tel Co
Ketter E F BSCE'08 Mexico Mo city engr
*Key William Casey LLB'97
Keyser Cassius Jackson SB'92 LLD'14 Columbia University New York City head math dept
Keyte I Allen BSEd'09 Gunnison Colo teacher
Kidd James Franklin BSEE'06 Wainwright Bldg St Louis Mo salesman
Kidwell Minna A (Mrs C L Hotchkiss) AM'96 4a Humboldt 44 Mexico City Mexico
Kieffer Victor Bancroft AB'02 4480 Westminster pl St Louis Mo physician
Kiel Herman Gottlieb PeP'90 BL'93 543 Kenyon st N W Washington D C clerk war dept
*Kierman Robert Emmett AB'53 AM'56
Kilburn Francis Herbert BSME'04 Box 1 Woodward Okla supt light and waterworks
Kilham Austin Daniel BSAg'14 Marionville Mo field asst Mo state fruit exp sta
Kilian J Alphonse BSAg'14 Blair Neb
Killam David Edwin LLB'08 Troy Mo lawyer pros atty Lincoln county
Killam Mrs D E (Clara Martin Avery) AB'07 Troy Mo
Killam Mrs L R (Sadie Lucile Craig) AB'10 Y M C A Honolulu Hawaii
Killam Oliver Winfield LLB'98 Grove Okla investments
Killam Susan Elizabeth BSEd'07 AB'08 Elsberry Mo (Temp Stephens College Columbia Mo) English teacher
Kilmer Harry Edmund AB'05 AM LLB '08 Centerview Mo farmer
Kimmell Karl LLB'97 1105-6 Fullerton Bldg St Louis Mo lawyer
Kimpel Ben Drew LLB'06 506 Merchants Bank Bldg Fort Smith Ark lawyer

Kincannon Fred LLB'06 Granby Mo
Kinder Francis Millington LLB'10 Poplar Bluff Mo lawyer
Kinder Linus Sanford LLB'88 Plainview Tex dist judge 64th dist
*King Edward Livington AB'58
King Elwin Charles BSAg'12 Sweet Springs Mo farmer
*King F P MD'51
King Franklin George BSAg'07 Lafayette Ind live stock asst State Bd Ag Purdue U
King Henry James AB'12 AM'13 Revere Mo (Temp Rio-Vista Cal) teacher
King Joseph Francis LLB'82 Newkirk Okla lawyer
King Melville St Clair LLB'96 155 W 65th st New York City public accountant
King Nellie Mildred AB'14 108 College Ave Columbia Mo
King Robert Charles BSEE'05 Martin Creek Pa teacher
King Thomas Benton AB'58 AM'66 Stephenville Tex lawyer
*King Walter A AB'49 AM'57
Kingsbury Laura Mabel AB BSEd'08 Corning Cal (Temp East Auburn Cal) history teacher Junior College and High School
Kingsbury Robert Leonard AB'08 522 Franklin ave Moberly Mo bookkeeper and yardman J T Cross Lumber Co
Kinkead Robert Benton BSAg'09 Clintonville O dairy inspt and ag ext work
Kinnaird Roy Aubrey BSAg'13 AM'14 Carrollton Mo (Temp Box 43 Maryville Mo) instr ag Maryville Normal
Kinyon Henry Hubbard AB BSJ'12 RFD 1 Clinton Mo (Temp 2026 Spruce ave Kansas City Mo) newspaperman Kansas City Star
Kinzy Grover BSAg'12 Chillicothe Mo
Kirchner Elida Caroline (Mrs Hugo Muench) AM'02 3117 Longfellow blvd St Louis Mo
Kirk George Washington AB'09 AM'10 Charleston Mo supt schools
Kirk Lillian Emma BSEd'13 1408 Bass Columbia Mo
Kirk Louis L LLB'77 Wellsville Mo gardener fruit raiser
Kirk Robert Lawrence LLB'98 Springfield Ore prin high school
Kirke Hazel (Mrs Edmund Powell) AB '09
Kirkland James Hampton LLD'10 Nashville Tenn Chancellor Vanderbilt U
*Kirkpatrick Robert MD'46
Kirtley Julia (Mrs John W Read) BSEd '09 Box 667 Greeley Colo
Kiskaddon Andrew Henry AB LLB'10 Trust Bldg Clayton St Louis county Mo lawyer
Kitchens Mrs T M (May H Lonsdale) PeP'86 Westwood Columbia Mo
Kite Edward Everett LLB'07 St Francis Kan lawyer
Kitt Paul Duane LLB'98 Chillicothe Mo lawyer
Kizer Raymond Alvan BSEE'06 2624 E 10th st Kansas City Mo junior structural engr Interstate Commerce Comm
Kleeman Eleanor BSEd'08 AB AM'12 RFD 6 Independence Mo (Temp RFD 1 Mount Washington Mo)
Klein George Frank BSME'13 2926A S Compton St Louis Mo combustion engr municipal power plant
Klein James Phillip BSAg'12 office of Mackets U S Dept of Agr Washington D C
Kleinschmidt Fred BSEE'10 101 S 4th st St Louis Mo (Temp 209 Seward pl Schenectady N Y) elec engr Gen Elec Co
Kleinschmidt Henry S BSCE'03 306 Dooly Block Salt Lake City Utah consulting engr
Kleinschmidt Rudolph A BL LLB'00 509 Patterson Bldg Oklahoma City lawyer
Klepper Frank B BL'98 Cameron Mo lawyer
Kline Arthur Jonathan BSCE'14 Columbia Mo
Kline Elizabeth M AB BSEd'09 AM'10 Savannah Mo (Temp Dill Hall Ashland Wis) teacher
Kline Mary BL'99 Ontario Cal (Temp Apostolic Faith Mission Portland Ore) missionary
Knabe Albert BSME'03 Clayton Mo gen foreman Laclede G L Co
*Knapp Augustus K MD'46 (Hon)
*Knapp Charles A MD'46
Knapp Lorimer Earl BSEE'14 820 N 25th st St Joseph Mo (Temp 433 Ross ave Wilkinsburg Pa) with Westinghouse Elec Co
Knepper Florence Burr BSEd AB'10 2016 Garrison South Carthage Mo (Temp 777 Newport ave Webster Groves Sta St Louis Mo) drawing supervisor
Knepper Ida May PeP'88 Skidmore Mo teacher
Knepper Myrtle BL'98 AM'00 Cape Girardeau Mo asst prof math state normal school
Knight L Fay BSEd'13 Milan Mo teacher
Knight Martineau AB BSEd'13 Trenton Mo (Temp 1401 Rosemary Lane Columbia Mo)
Knipmeyer Arthur Bernhardt LLB'02 289 N McNeill Memphis Tenn lawyer
Knipschild Mabel Louise AB BSEd'12 Norborne Mo
Knobel Edmund Wilhelm BSAg'13 Grant City Mo asst soil survey
Knoop Amos Albert LLB'99 628 Scarritt Bldg Kansas City Mo lawyer
*Knowles Freeman MD'49
Knudson Arthur AB'12 528 First ave Milwaukee Wis (Temp Bender Medical School Albany N Y) adjunct prof physiology and pharmacology
Knudson Lewis BSAg'08 Cornell University Ithaca N Y asst prof plant physiology
Knudson Mrs Lewis (Calibel Ingels) BSHE'10 102 Irving pl Ithaca N Y
Kobrock John Peter BSEE'11 310 E Fourth st Sedalia Mo (Temp 102 S 17th st St Joseph Mo) dist plant engr M K & T
Koch Clara May Barbara AB'03 BSEd'06 LaGrange Mo (Temp Webb City Mo) teacher
Koch Edwin Oswald AM'11 604 N Adams st Mt Pleasant Ia prof Greek Iowa Weselyan College
Koch Hugo Fred BSCE'14 Columbia Mo
Koch Oscar Henry BSCE'10 808 Sumpter Bldg Dallas Tex consulting engr
Kochtitzky David Wade AB'08 239 N Pacific Cape Girardeau Mo (Temp Malden Mo) farmer
Koken Ellen A (Mrs F J Mann) AB'08 4203 Shenandoah ave St Louis Mo (Temp Dept of English Alfred Univ Alfred N Y) asst in English
Koken Olive Rose AB'14 4203 Shenandoah ave St Louis Mo
Krabiel Helen Marr (Mrs E E Ballinger) AB BSEd'07 AM'08 Slidell La
Kraemer Herman AB'96 Selma Cal teacher
Krafft Walter Mitchell BAg'03 4083 Juanita st St Louis Mo

Kraft Christopher Herman BSEE'14 Nevada Mo (Temp 433 Ross ave Wilkinsburg Pa) with Westinghouse Elec Co
Kramer John LLB'00 care Wm R Moore D G Co Memphis Tenn
Krausnick Walter Jr BSEE'09 4117 Magnolia ave St Louis Mo
*Krekel Arnold LLD'82
*Kreuts Louis Bertram BSCE'05
Krietemeyer Mrs F W (Beulah Wilder) AB'09 4937 Lansdowne ave St Louis Mo
Kroesch Samuel AB'01 Whitman College Walla Walla Wash head German dept
Krog Fred Henry BSEE'07 Washington Mo (Temp 3 Riverview Terrace New York City) writer
Krog Herbert Albert LLB'11 Washington Mo lawyer
Kruse Carl LLM'00 Enid Okla lawyer
Kruse Samuel Andrew AB BSEd'09 A & M College of Texas College Station Texas (Temp 1042 Erin st Madison Wis) librarian A & M Col of Tex
Kruse Theophile Karl Theodore AB'12 AM'13 Sappington Mo (Temp 216 Hitt Columbia Mo) instr physiology U of M
Krusekopf Henry Harmon BSAg'08 Schweitzer Hall Columbia Mo asst soil survey U of M
Kugel Lee LLB'95 220 W 42 st New York City theatrical mgr
Kuhl Philip BSME'07 O'Bear Ark
*Kumpf Frederick William SB'78
Kunkel Louis Otto BSEd'09 AB'10 RFD 5 Mexico Mo
Kunz Frank Oliver AB'05 MD'08 Beardstown Ill med examiner C B & Q R R
Kurtz Daniel Webster Boone AB'66 AM '69 Columbia Mo breeder proprietor Forest Hts Stock Farm
Kurtz Daniel Webster Boone Jr MD'95 LLB'11 AB'12 AM'13 600 S 9th st or Room 4 Nowell Bldg Columbia Mo lawyer
Kurtz John Albert AB'07 LLB'08 4233 Chestnut or 614-16 New York Life Bldg Kansas City Mo lawyer
*Kuse August Henry PeP'88
Kynaston Ethel Violet LLB'13 Moberly Mo
Labsap Alfred Henry BSCE'07 Box 421 U S engr office Vicksburg Miss U S junior engr
O Ry 1001 Selma st Mobile Ala engr
*Lackland William Henry AB'54 AM'59
*Lacy Archibald J MD'51
Ladd Jacob L BS'71 MS'74 Bay City Tex editor Bay City Daily Tribune
Lafferty Abraham Walter LLB'99 Portland Oregon (Temp 486 House Office Bldg Washington D C) lawyer congressman
Lafferty Patrick Albert LLB'00 601-3 Platt Bldg Portland Ore lawyer
Laffoon Carthrae Merrette EE'14 Denver Colo (Temp Columbia Mo) research asst engr exp sta U of M
LaFollette Walter Tazewell LLB'96 Siloam Springs Ark investments
La Force Herman August AB'14 333 N Euclid ave St Louis Mo
*LaForce Warren Robinson MD'79
LaForce William Mosby AB PeB'80 AM '83 220 Failing Bldg Portland Ore lawyer
Lagemann Alfred Fred BSEd'11 Chamois Mo (Temp Comte High School Comte P I)
*Laidlaw John BSEd'09
Laidlaw Wayne Noblet BSEd'10 Higginsville Mo (Temp Jefferson City Mo) statistician dept ed
Laird Norman Ketron BSEE'05 845 W 70th st Chicago Ill
Lakenan Robert Farr LLB'12 321 W Armour blvd Kansas City Mo
Lamade Howard John BJ'13 746 W Third st Williamsport Pa (Temp care Grit Pub Co) journalist
*Lamkin Emilius Paulus AB'58 AM'61
*Lamme Achilles MD'49
*LaMotte John Harry SB PeB'92
Landers Effie May AB'08 West Plains Mo (Temp Marion Ala) instr modern lang
Landess William Mac BSAg'10 Fayetteville Tenn farm demonstrator
Landon James Eroica LLB'04 Box 174 Tampico Tamps Mexico haciendado orange grower
*Landon Virgil Everette David LLB'11
Lang Frederick Philip LLB'08 Kahoka Mo asst bank cashier
Langenberg Emma AB'07 7005 Kingsbury blvd St Louis teacher Central high school
Langford Wilbur H BSEE'13 Jamesport Mo (Temp care Utah Power and Light Co Grace Idaho) operator hydro-elec plant
Langsdale Cliff AB'04 5416 Main st or 922 Scarritt Bldg Kansas City Mo lawyer
Langston Mrs J H (Alice M Paine) AB BSEd'08 1029 Adams st Denver Colo
Lanham William Bradford BSAg'07 Lo Lo Mont (Temp 12 S 6th st Columbia Mo) horticulturist
Lankford Charles Hugo BSEE'11 3672 Folsom ave St Louis sales engr Century Elec Co
LaRue Harry Anderson BSCE'07 CE'09 303 N 5th Keokuk Iowa (Temp 601 Hitt St Columbia Mo) instr civil engr U of M
LaRue Mable Moore AB'14 601 Hitt st Columbia Mo
Lash Anna Katherine AB BSEd'06 4108 Warwick blvd Kansas City Mo high school teacher
Latham Josephine B (Mrs J W Swayne) AB'80 AM'84 930 Lincoln pl Boulder Colo or 1205 College ave Boulder Colo writer
Lathrop Gardiner AB'67 AM'70 LLD'07 1011 Railway Ex Bldg Chicago Ill gen solicitor A T and S F
Latimer Charles Ward LLB'94 Independence Mo deputy highway engr
Latshaw Constance AB'12 6600 E 12th Kansas City Mo (Temp Allen pl Columbia Mo) Y W C A sec U of M
Latshaw Joseph Bruce BSAg'09 Caruthersville Mo (Temp 1214 Walnut st Columbia Mo) farmer
Latshaw Ralph Steele Jr LLB'12 3622 Michigan av or Room 537 N Y Life Bldg Kansas City Mo atty
LaTurno Florence Jessie (Mrs Robert Du Val Smith) BSJ'12 312 S 17th st St Joseph Mo
Lauber William Adolphus BSCE'14 2932 Dodier st St Louis Mo with dept sewer design
Lauffert Mrs W F (Bessie B Bond) AB '03
Laughlin Napoleon Bonapart PhB'75 Santa Fe N M lawyer
Lavelock George Washington LLB'82 Richmond Mo lawyer
Lavelock Thomas Newton LLB'78 Richmond Mo lawyer
Lawless John T PeP'78
Lawrence Alonzo Warner BSCE'95 139 S 3d st Muskogee Okla auto supplies
Lawrence Fesler Emmett BSCE'14 care 1st Natl Bank Cameron Mo (Temp 504 E 8th st Topeka Kan) engr dept Santa Fe R R

Lawrence James Cuthbert AB BSChE'10 111 Moffett av Joplin Mo (Temp 723 Jefferson Memphis Tenn) chemist
Lawrence Mrs J C (Mary S Logan) BSEd'10 111 Moffett av Joplin Mo (Temp 723 Jefferson Memphis Tenn)
*Lawrence William M MD'47
Lawson John Davison LLD'92 1200 Hudson Columbia Mo prof contracts and International Law U of M
*Lawson Leonidas Moreau AB'53 AM'66
*Lawthorn George Washington MD'83
Lay Bennett Jeff BSAg'12 Higbee Mo (Temp Tonkawa Okla) teacher hort State Inst Technology
Lay James H LLB'96 Edwards Bldg Jefferson City Mo lawyer
Layton Sutton Reid LLB'09 Y M C A Bldg or 941 N Y Life Bldg Kansas City Mo lawyer
*Leach Lewis MD'48
Leaphart Charles William AB'05 AM'06 Univ of Montana Missoula Mont prof law
Leaphart Sada Frances BSED'10 Brookfield Mo (Temp Billings Mont)
Lear Kossuth Martin BAg'73 MAg'76 Hannibal Mo
Leavenworth George AB'02 1505 Washington ave Greenville Miss (Temp Bayview Mich) lumberman
LeClair Carlos Amie AM'13 Green Bay Wis (Temp 1621 Cauthorn Columbia Mo) instr soils U of M
Le Compte Jewette Emeline (Mrs Means Ray) AB'07 Cassville Mo (Temp Jefferson City Mo)
Lee Colin Kingsley BSEE'11 3017 Benton blvd Kansas City Mo (Temp Bowling Green Mo) mgr elec light and waterworks
Lee Edgar Desmond AB BSEd'08 AM'09 Sikeston Mo supt schools
Lee Mrs E D (Bennetta M Barkley) AB BSEd'09 Sikeston Mo
Lee Frank Edwin LLB'07 Prague Okla lawyer
Lee Ilus Miller LLB'99 931 Scarritt Bldg Kansas City Mo lawyer
Lee Orson Haley BSEE'14 Bowling Green Mo (Temp 1802 Jefferson st Duluth Minn) terminal elec for N P R R
Lee Ray Elmer LLB'07 208 E 24th Cheyenne Wyo lawyer
Lee Raymond Eliot BSCE'09 War Dept Washington D C (Temp U S Military Academy West Point N Y) army officer 1st lieut U S A
*Leeds Timothy MD'51
Leedy Charles Meredith BSCE'11 Plattsburg Mo (Temp care U S Survey Tuscon Ariz) levelman U S Indian surveys
Lefevre Ada (Mrs G Horton Blackman) AB'10 5631 Berlin ave St Louis Mo
Leffler Shepherd AB'04 Maryville Mo (Temp Y M C A South Bend Ind) teacher
*Leftwick William M DD'66
Leggett John C AB'83 Cuba N Y lawyer pres Cuba Natl Bank
Leggett Raymond F AB BSJ'11 Carthage Mo journalist
Leighton Edith May BSEd BSHE'09 5251a Waterman ave St Louis Mo (Temp 515 W 11th st Okla City Okla) dom art high school
Leitch Mary Langhorne AB BSEd'11 3312 Campbell st Kansas City Mo teacher
LeMire Clarence Plato LLB'12 Fulton Mo lawyer
Lemon Walter Thomas MD'76 Fulton Mo retired physician
Lenoir Walter T AB'49 AM'52 2626 May st Cincinnati Ohio retired physician
Leonard Charles E AB'60 AM'64 Boonville Mo banker agriculturist
Leonard John Wesley AB PeB'79 AM'80
*Lester T B MD'50
Letcher Jerrold Ranson BS'73 LLB'75 MS'76 Box 1076 Salt Lake City Utah journalist lawyer clerk of courts
Letts Mary Elizabeth BSEd'14 1120 E 5th Sedalia Mo
Levinson Adrian Melville AB'14 6347 Waterman ave St Louis Mo (Temp 96 Prescott st Cambridge Mass) student Harvard Law School
Levy Clyde Trone AB'14 Clinton Mo (Temp 1358 B Spring st Berkeley Cal)
Levy Ernest Manuel BSCE'13 King City Mo (Temp U S Engr Office Kansas City Mo) U S surveyor
Levy Eva PeP'89 5200 Prairie ave Chicago Ill teacher Farren school
Levy Sidney BSME'14 King City Mo
Lewelling Walter Williams BSAg'98 High Hill Mo dairy farmer
Lewis Chester Arthur BJ'13 Lincoln Daily Star Lincoln Neb journalist
Lewis Edith Olive AB BSEd'14 Liberty Mo (Temp Kahoka Mo) teacher
Lewis Ephraim Herriott BSEE'13 907 Lowry st Columbia Mo
Lewis Henry Barnes BSEE'09 Carrollton Mo (Temp K C Elec Light Co Kansas City Mo) power contract dept
Lewis Henry Guy AB'12 Care Bureau of Soils Washington D C (Temp Temple Tex) U S Dept Ag Bureau of Soils
Lewis Lucius Robert Sur'85
*Lewis Malcom Duane MD'75
Lewis Mildred Durette (Mrs R R Russel) AB BSEd'05 AM'07 1175 Lawrence st Eugene Ore
Lewis P Loyd BSEE'99 1115 Gloyd Bldg Kansas City Mo sales agent Wagner Elec Mfg Co
*Lewis Russell B MD'49
Lewright Estelle Virginia AB'85 AM'90
Lhamon Burgess Frank LLB'05 2623 Mapleton ave Los Angles Cal
Lhamon Ruskin AB'07 1116 22nd st Des Moines Iowa (Temp College of Medicine Manila P I) teacher
Liberman Benjamin Lionel LLB'12 922 S 9th st St Joseph Mo law
Lieb Cassius M AB'02 El Reno Okla supt schools
Liebenstein Oscar Henry BSEE'09 Clarksville Mo (Temp 4616 Vincennes ave Chicago Ill) elec engr Amer Ever Ready Co
Lientz William Alphonso AB'68 AM'71 439 W ave 51 Los Angeles Cal
Liepsner Adriana May AB BSEd'06 AM '07 4138 Locust Kansas City Mo high school teacher
Liepsner Frank Wright BSChE'05 ChE '11 U S Food and Drug Inspection Lab 310 Custom House New Orleans La chief chemist
Liggett Eva Isabel (Mrs Ben Crowley) PeP'89 Kansas City Mo
Liggett Mrs Gertrude Frisselle AB'04 BSEd'06 3712 Main st Kansas City Mo high school teacher
*Lightcap John MD'48
Lillard Alonzo C MD'98 1817 Kennett pl St Louis Mo physician
Lillard Lafayette BSAg'08 3131 Bell av St Louis Mo govt clerk
Lilly Ida Belle AB BSEd'14 608 W 39th st Kansas City Mo teacher
Lincoln Harold Thomas LLB'09 1902 Douglas ave Springfield Mo lawyer
Lindsay Bob Mary (Mrs W A Watt) BSEd'13 AB'14 Thomasville Ga
Lindsay Malvina BJ'13 5600 Norton ave Kansas City Mo reporter K C Post

Kindly report errors and changes at once to the Alumni Recorder, Columbia, Mo.

Lindsey Helen (Mrs Norman Freudenberger) BS'01 619 Dollison st Springfield Mo
Lindquist Oscar Franklin BSCE'07
Linney William Birts LLB'86 Pryor Okla lawyer
Lionberger William Harvey AB'11 New Florence Mo (Temp 935 McCulloh st Baltimore Md)
Lipp George Thomas BSAg'12 Paris Mo farmer
Lipscomb Ben Deweese BSEE'11 311 S 6th st Columbia Mo
Lipscomb Henry Crumbaugh BSAg'13 3715 Penn st Kansas City Mo farmer
*Lipscomb Holland Abell MD'96
*Lipscomb Mrs M L (Laura A Banks) LB'79
List Edgar George EE'14 234 Broadway Cape Girardeau Mo (Temp Care Almstead Station Provo Utah) station operator
Littell William R LLB'91 Tarkio Mo lawyer
Littick Charles Oscar LLB'90 Stubbs Bldg Kansas City Kan lawyer
Littlefield Edwin C LLB'90 Knob Noster Mo lawyer
Livingston Frank Craig Haskell LLB'07 Rolla Mo lawyer
Livingston Harold Todd BSCE'08 Mountain Grove Mo (Temp Cedar Rapids Iowa) asst engr C R I & P R R
Livingston John Alexander LLB'97 Cameron Mo lawyer
Locke Robert Hodge AB'04 1411 North Ellison Oklahoma City Okla dir Locke Lab
Locker William Henry LLB'92 1919 E Sixth st or 416-17-18 Lonsdale Bldg Duluth Minn lawyer miner
Lockridge George Nelson LLB'12 1107 Waldheim Bldg Kansas City Mo lawyer
Lockwood Bartley Marshall LLB'01 Donnell Court Bldg St Joseph Mo lawyer
Lockwood Charles Clyde BSAg'08 RFD 8 Columbia Mo farmer
Lockwood Frank Leroy BSCE'06 RFD 8 Columbia Mo (Temp Nyssa Ore) civil engr real est
Lockwood Marquis H EE'93 MS'00 25 Broad st New York City mech expert and inventor
Lockwood Sara Lawrence BJ'13 Columbia Mo (Temp 2721 Faraon st or The Gazette St Joseph Mo) newspaper writer
Lockwood William D MD'93 4504 65th st S E Portland Ore physician surgeon
Loeb Clarence AB'96 AM'97 537 N Grand ave St Louis Mo physician
Loeb Clarence D AB'13 Salisbury Mo (Temp Columbia Mo) asst chem U of M
Loeb Hanau Wolf AB PeB'82 AM'86 537 Grand ave St Louis Mo physician
Loeb Isidor BS'87 MS LLB'93 Columbia Mo dean of faculty prof pol sci and pub law U of M
Loeb Leo AB'06 U S Naval Acad Annapolis Md prof marine engr grad dept
Loeb Virgil AB'03 537 N Grand ave or 208 Humboldt Bldg St Louis Mo oral surgeon
Loeser Mrs Herman Eugene (Anna H Ahrens) AB'00 523 N 12th st Ft Smith Ark
*Logan Hugh Burch MD'48
Logan James Clifford BSAg'14 Princeton Mo
Logan Mary Shepherd (Mrs James Lawrence) BSEd'10 111 Moffett ave Joplin Mo (Temp 723 Jefferson ave Memphis Tenn)
Logan Susie Lee AB'12 Laddonia Mo
Logan Walter Cyrus BSCE'07 420 N Sixth Hannibal Mo
Lomax Charlotte Hamilton AB BSEd'11 4271 Washington ave St Louis Mo teacher Soldan high school
Lombar Frank DeLeon AB'07 Pittsburgh Life Bldg Pittsburgh Pa supt or agents Pittsburgh Life and Trust Co
Long Clarence Columbus AB'07 5968 Cote Brilliante St Louis Mo minister
Long Conner Melbourne AB BSAg'05 MSAg'06 Warrensburg Mo farm adviser Johnson county
Long Ethel Grace AB BSEd'12 RFD 1 Sedalia Mo (Temp RFD 7 Centralia Mo) teacher
Long Laura Virginia PeP'88 Queen's Hill School Darjeeling India teacher
Long Merrill Ewatt BSEE'08 Care Gen Elec Co 510 Dwight Bldg Kansas City Mo salesman
Longan Edward Everett LB PeB'86 LM '89 605 Central Natl Bank Bldg St Louis Mo lawyer
Longmire Francis Edward BSAg'12 Edina Mo county agt Knox county
*Lonsdale Elston Holmes SB PeB'89
Lonsdale Frank Stewart PhB PeB'81 PhM'84 510 S Fifth st Columbia Mo real est and ins
Lonsdale Kate Victoria PeB BL'82 Westwood ave Columbia Mo
Lonsdale May Hunt (Mrs T M Kitchens) PeP'86 Westwood Columbia Mo
Loomis Albert Geyer AB'14 Lexington Mo (Temp 1001 Locust st Columbia Mo) student
Loomis Burt Weed BSEd'11 Ironton Mo
Loomis Charles Francis BSEd'11 909 Chestnut st St Louis Mo (Temp Care Y M C A Honolulu Hawaii) boys work sec Y M C A
Loomis Mrs C F (Alice Elvira Richardson) AB'11 Honolulu Hawaii
Loomis Ralph BSAg'13 (Temp Bird Island Minn) sec county organization farmers
Lotter Henry Howell BSCE'97 CE'00 801 Franklin Vancouver Wash civil engr
Lotz Roe Morgan BSME'14 Bethany Missouri
Loucks Samuel G BSME'04 Hercules Cal asst resident engr Hercules Powder Co
Lougeay William H MD'82 209 Bank Bldg Denver Colo physician
*Love James AB'53
Love Lucy Salome AB'14 Edgehill Mo
Love William Homer LLB'02 Miami Okla lawyer
Love William Winn AB'87 AM'90 9 Phillips pl Cambridge Mass clergyman general missionary Episcopal Diocese of Mass
Lovelace William Greene AB'80 1040 Tenth st Boulder Colo lawyer
Lowe Collier Alden AB'03 2716 Monterey st St Joseph Mo minister
Lowell, Abbott Lawrence LLD'14 Cambridge Mass President of Harvard Univ educator
Lowery Lowell Leotus BSCE'09 Louisville Ky U S Corps of Engrs
Lowery Mary Emma (Mrs Mary L Gehlbach) AB'13 BSEd'14 Estill Mo (Temp 604 Conley ave Columbia Mo)
Lowery Ward EE'11 Osnaburg Ohio (Temp 1501 E Broadway Columbia Mo) city water and light plant
Lowery Lawson Gentry AB'09 AM'10 Excelsior Springs Mo (Temp Harvard Medical School Cambridge Mass) student 1914-15
Lowry Ethelyn Margaret AB BSEd'05 400 W Maple Columbus Kansas teacher

Kindly report errors and changes at once to the Alumni Recorder, Columbia, Mo.

Lowry Irwin A BSAg'13 Liberty Mo farmer
Lowry John Abel MD'79
Lowry Marion Wayne BSAg'12 AM'13 199 Wray st or Georgia State College of Ag Athens Ga instr soil chem
*Lowry Thomas Jefferson S B NG'70 MS '73 CE'78 (Hon)
*Loy Thomas T LLB'80
*Lubbock Clinton Henry MD'80
Lucas David Wesley AB'10 Goodwater Mo (Temp care Standard Oil Co of N Y Shanghai China) marketer
Lucas Raymond B AB'13 Oran Mo (Temp 5719 Kenwood ave Chicago Ill until June 1915) student Chicago U
Lucas William Caldwell AB'00 LLB'01 312 Keith and Perry Bldg Kansas City Mo lawyer Johnson and Lucas
Lucas William D MD'79 Mendon Mo physician
*Luce Homer Johnson AB'52
Lucitt Gardiner Joseph AB'06
Lucky Marion Cortez PeP'81 Saragos Tex farmer
Lukens Malta Clarrie AB'14 1331 Clara ave St Louis Mo (Temp 707 Hitt st Columbia Mo) student
Luscombe Carl Blackwell BSEE'14 Carthage Mo (Temp Denver Gas & Elec Co Denver Colo)
Lushbaugh Erith Evert BSCE'03 715 E State st Jacksonville Ill structural steel draftsman
Lusk Ewing Lafetra BSCE'08 Elkins N M cattle raiser
Lutman Benjamin Franklin AB'06 89 N Prospect st Burlington Vt prof plant path U of Vt
Lycan Donald Hardman AB'10 Care Home Savings Bank Los Angeles Cal banker
Lyda Paul Coswell LLB'12 205 College Columbia Mo lawyer
Lyda Robert Gideon LLB'09 410 Drumheller Bldg Walla Walla Wash lawyer
Lyford Harry Olin LLB'82
Lyman Forest Shepard BSEE'00 EE'03 1114 Paseo Kansas City Mo telephone engr with Interstate Commerce Comm
Lynch Cecil Shannon BSEE'08 Robertsville Mo (Temp 2 Smith pl Columbia Mo) supt of bldgs U of M
Lynch Dora A (Mrs L B Stevinson) PeP'92 Columbia Mo
Lynch Grace Amelia AB'14 Moberly Mo
Lynch Lummie AB'14 Robertsville Mo (Temp Lockwood Mo) teacher
Lynch Samuel Adams LB PeB'92 421 W 24th st Cedar Falls Iowa head eng dept Iowa State Teachers Col
Lynch William Henry AB'68 AM'72 Ozark Mo (Temp Springfield Mo) visitor for Springfield Normal
*Lynde Robert Ralston MD'49
Lyon Albert William LLB'85 RFD 2 Oak Haven Springfield Mo lawyer
Lyon Mrs A W (Mary E Ammerman) PeP'84 RFD 2 Oak Haven Springfield Mo
Lyon Andrew Reason PeP'80 501 N Y Life Bldg Kansas City Mo lawyer
Lyon Andrew W PeP'81
Lyon Eulah Shelan AB'13 BSEd'14 Edgewood ave Columbia Mo
Lyon Gertrude (Mrs Robert E L Hill) AB'11 Adenhill Farm Columbia Mo
Lyon Harris Merton AB'05 North Colebrook Conn writer
Lyons Martin LLB'98 713 R A Long Bldg Kansas City Mo lawyer
McAdam Clarence Eugene BSEE'09 Manila P I (Temp San Fernando La Union P I) 1st lieut Philippine Constabulary
McAdow Albert T PeP'91
McAlester Andrew Walker MD'66 AB'74 LLD'97 Columbia Mo physician emer prof surgery retired dean med dept U of M
McAlester Andrew Walker Jr BL'97 AB'03 MD'05 3519 Locust st or 600-625 Bryant Bldg Kansas City Mo oculist U of K
McAlester Mrs Berry (Virginia B Dyas) AB'02 AM'07 Columbia Mo
McAlister Charles Wade LLB'07 Hale Mo (Temp Triplett Mo) bank cashier
*McBain Turner Jr SB'73
*McBaine James Benjamin LB'84
McBaine James Patterson LLB'02 Guitar Bldg Columbia Mo prof law U of M
McBaine Richard Hiram AB'03 Humboldt Bldg St Louis Mo physician
*McBrayer James AB'59
McBride Anna Christine AB BSEd'12 AM'13 711 W Third st Webb City Mo (Temp 501 W 121 st New York City) student Columbia U
McBride Mrs (Gertrude McKinley) PeP'92 Springfield Mo
McBride Linn Frederick AB'11 711 W Third st Webb City Mo (Temp Presbyterian Hospital Chicago Ill) physician surgeon interne in hospital
McBride Mildred Knox BSEd'11 Marshall Mo high school teacher
McCague William Henry LLB'84 Medicine Lodge Kan lawyer
McCaleb Rebecca Isabella AB'04 Tarkio Mo teacher
McCall Edwin Law LLB'88 Fulton Mo lawyer
McCallon Emma (Mrs Norman J Cole) BSEd'06 Richfield Ida
McCandless William Robert LLB'96 lawyer
McCanse Cecil C BSAg'09 Mt Vernon Mo (Temp 4223 10th ave N E Seattle Wash) student U of Wash
McCarroll Benjamin Franklin AB'07 Payette Ida mgr Mountain States Tel & Tel Co
McCarty Amy Rowena AB'04 908 Lyon st Hannibal Mo (Temp Plattsburg Mo) teacher
McCaslin Frank J LLB'02 Mexico Mo (Temp Stanberry Mo) lawyer
McCaslin Strausie (Mrs Hutcheson) AB'02 Care Southern Presby Mission Kashing China via Shanghai
McChesney Arthur Clay BL'77 LLB'78 516 Nevada ave Trinidad Colo lawyer
McChesney Mrs Arthur (Fannie P Field) PhB'79 Trinidad Colo
McChesney James Roger AB'06 Seiling Okla real est loans and ins
McChesney Thomas Sharp LLB'07 Box 402 Trinidad Colo lawyer
McClain Orin Edgar EE'13 Memphis Mo (Temp Care Pioneer Tel & Tel Co) Oklahoma City Okla engr
McClane Jean Edward MD'97
*McClane Norman Otto MD'93
McClaran Harry Douglas AB'11 Princeton Mo (Temp Fredericktown Mo) teacher
McClement Isabelle (Mrs Bowman Ficklin) PeP'92 88 S Clarkson st Denver Colo
McClure Clarence Henry BSEd'09 AM'13 Warrensburg Mo asst prof hist state normal
McClure Elizabeth Pauline AB'14 2625 Brooklyn st Kansas City Mo (Temp Milan Mo) teacher
McClure Mrs Grover (Sue Cook) AB'13 Houstonia Mo
McClure John Wesley Jr LLB'09 Sedalia Mo (Temp Hughesville Mo) lawyer

McClure Myrtle Olive (Mrs H O Williams) AB'09 3229 Monument ave Philadelphia Pa
McCollough Albert W AB'09 Laramie Wyo lawyer
McCollough Perry LLB'01 3126 Olive st Kansas City Mo real est
McCollum Claude Cecil AB'09 Pawnee Okla lawyer
McCollum James Albert LLB'11 Pawnee Okla lawyer
McComas Arthur Rochford Sur PeP'88 Sturgeon Mo
McConnell Rufus Ward LLB'04 Farwell Tex (Temp 220 Linden ave Long Beach Cal) county judge Parmer county
McCool Morris Mickey BSAg'08 Cameron Mo (Temp 804 E Seneca st Ithaca N Y) asst plant physiology Cornell
McCord Charles Harvey AM'06 37 W Peachtree pl Atlanta Ga (Temp Dyersburg Tenn) publisher
McCormick Claude E BSCE'14 Linneus Mo
McCormick Emmett Curran Jr AB BSCE'14 Farmington Mo
McCormick Maude AB'06 BSEd'13 Richmond Mo teacher
McCoun Charles Holmes BSAg'13 Falfurrias Tex dairyman
McCoy Alexander Watts CE'12 AM'14 702 N Delaware st Independence Mo (Temp 628 N Asp ave Norman Okla) instr geology U of Okla
McCoy Susan Gertrude AB BSEd'09 932 Clinton st Carthage Mo high school teacher
McCroskey Franklin M BSAg'11 Battlefield Mo farmer
McCulley James Hulen BSEd'13 Siloam Springs Ark (Temp Glenwood Ark) county agent
McCulloch Albert Johnston BL BP'94 ML'95 1407 E 3rd ave Winfield Kan prof hist and pol sci Southwestern College
McCulloch Mrs A J (Isabella Austin Winslow) AB'03 1407 E 3rd ave Winfield Kan
McCulloch Robert Lee LLB'91 Hamilton Mont lawyer dist judge
McCune Margaret Genev AB'14 Vandalia Mo
McCune Villa Guy AB'14 Vandalia Mo
*McCurdy George Vest LLB'93
McCutchan Betty Moore BSEd'11 Canton Mo (Temp Lamar Mo) teacher
McCutchan Ella Bevans BL'96 Canton Mo supt schools
McCutchan Ignatius AB'96 Windsor Mo editor The Windsor Review
McCutchan Joseph E AB'96 Pawnee Okla editor Courier Despatch
McDaniel Elizabeth BSEd'13 Faucett Mo (Temp Kingsbury Cal) high school teacher
McDaniel John Robert BSCE'12 Benjamin Mo (Temp Notnac La) inspector pier const Miss River Comm
McDaniel John Samuel BSAg'06
McDaniel Maude M BSEd'13 Faucett Mo
*McDaniel Robert William AB'47 AM'50
McDearmon Mary Irwin AB'08 5241 Cates ave St Louis Mo teacher law student
McDermott Joseph Lewis BAg'98
McDonald Elbert Charles BSEE'11 Gallatin Mo (Temp Pedro Miguel C Z Panama) draftsman wireman
McDonald Evans Perry LLB'78 3823 Garfield Kansas City Mo
McDonald John Mason AB BSEd'13 Richmond Mo
McDonald Webster Campbell BSAg'14 Independence Mo
McDonnell Mary Ellen AB'13 Columbia Mo (Temp Brookfield Mo) teacher
McDonough Dayle Crockett LLB'12 209 Bryant Bldg Kansas City Mo lawyer
McDougal Jean Myrtle (Mrs Hugh MacKay) BJ'14 200 Edgewood ave Columbia Mo
*McDowell John B MD'48
McEldowruy Mrs M S (Margaret Bradford Ross) BSEd'12 Stanberry Mo (Temp Oklahoma City Okla)
McElree Mrs Margaret Hackleman BSEd'10 Livingston Mont
McElroy Margaret Branson AB'14 5th and Highland Kansas City Mo (Temp 802 Virginia ave Columbia Mo)
McElvain Jason Neeley LLB'86 414 Broadway Seattle Wash teacher
McEuen Wilson Henry LLB'00 1327 5th ave N Great Falls Mont mgr Boorman Lumber Co
McFadden Volney AB'13 LLB'14 Suite 324 Rialto Bldg Kansas City Mo lawyer
McFarland Byron AB'99 Monroe City Mo RFD 5 farmer
McFarland Daniel AB'05 118 E 28th st New York City
McFarland Roy AB'99 Monroe City Mo grain and milling bus
McGaugh Elmer Thomas BL'97 AM'98 MD'99 Richmond Mo physician
McGaughy John F LLB'81
McGhee Alma Myrtle BSEd'10 Grandin Mo teacher
McGhee Frank P LLB'81
McGhee Lillian S (Mrs Lillian S Torbitt) PeP'91
McGill Barnet B BSAg'10 Lebanon Mo (Temp Cosby Mo) farmer
McGill Caroline AB'04 AM'05 PhD'08 Murray Hospital Butte Mont physician
McGill Helen Louise AB'11 AM'12 Lebanon Mo
McGlothlin Mary Edith AB BSEd'05 Mill Valley Cal teacher
McGowan Laura Taylor AB'04 3215 Hyde Park Cleveland Heights Ohio teacher math E tech high school
McGregor Grace Marie AB BSEd'13 518 Pine st Carthage Mo
McGregor Helen Lee BSEd'14 518 Pine st Carthage Mo (Temp 519 N Washington ave Nevada Mo) teacher home ec
*McGregor Joe LLB'85
McGruder Mark Austin LLB'01 1408 W 4th st Sedalia Mo lawyer law author
*McGuire Jonathan M AB'55 AM'58
McGuire Morris S MD'95 Box 8 Arrow Rock Mo physician
McHendry Mabel D BSEd'11 503 S Franklin st Kirksville Mo (Temp Beloit Kan) teacher
McIntire Harry W AB'11 AM'14 Hopkins Mo
McIntire Rolla AB'01 Mexico Mo lawyer printer publisher
McIntyre Joseph Shelby LB'97 LLB'99 Boatmen's Bank Bldg St Louis Mo lawyer
*McJilton Lafayette AB'54 AM'59
McKay Elmer Alexander AB'07 Knox City Mo farmer
McKean Lewis Burton CE'91 Blairtown Mo
McKee Clarence A AB'09 775 Wayne ave Indiana Pa (Temp Buckeye Ariz) farmer
McKee Herbert Nelson AB'07 Fowler Cal minister
McKelway St Clair LLD'04 21 Monroe pl or The Eagle Office Brooklyn N Y editor of The Eagle

Kindly report errors and changes at once to the Alumni Recorder, Columbia, Mo.

McKenzie Andrew Jackson BSCE'07 730 W Third st Webb City Mo (Temp Box 58 San Antonio Tex) mgr McKenzie Const Co
McKenzie Mrs A J (Eulah M Smith) AB'10 BSEd'11 738 W 3rd st Webb City Mo (Temp Box 58 San Antonio Tex)
*McKim Joseph Morton AB'55 AM'74
McKinley Gertrude (Mrs McBride) PeP'92 Springfield Mo
McKinley John C LLB'86 Unionville Mo lawyer
McKinney James Herbert LLB'11 New Boston Mo lawyer
McKinney Winfield Scott TE'79
McKnight J C L LLB'08
McLain Gertrude BSHE'14 5190 Maple ave St Louis Mo
McLane Ora J LLB'90 Carthage Mo sec Carthage Gas Co
McLean Charles Droege BSEE'13 Care Western Union Life Co Spokane Wash ins agent
McLean Charles Thomas MD'79
McLeary Henry Sanford BL'91 Cape Girardeau Mo farmer
McLemore Clyde LLB'11 Billings Mont title examiner Bankers Loan and Mortgage Co
McMahan William Taton BL'98 Marshfield Mo funeral director embalmer
McMeekin William Graves BSCE'97 6518-16 N W Seattle Wash
McMillan Thomas J M LLB'85 Anchor Tex merchant planter
McMillen Albert Thomas LLB'08 Box 179 Columbia Mo painter decorator
McMillen Edwin Carroll LLB'08 Box 179 Columbia Mo
McMillen James Adelbert AB'13 Pickering Mo (Temp Univ of Rochester Rochester N Y) librarian
McMillen Olin Wright AB'13 Columbia Mo (Temp Box 211 Arlington Tex) teacher
McMillen Robert Nelson Jr LLB'00 AB'04 1012 S Fifth st McAlister Okla lawyer
McMinn Walter James BSCE'08 Temple Hotel Salt Lake City Utah with Utah Power and Light Co
*McMurray J Wilson AM'72 (Hon)
McMurtry Milton S MD'04 Clovis Cal physician surgeon
McNatt Homer Elkanah BSAg'09 Aurora Mo (Temp 121 E Fourth Logan Utah)
McNatt John L LLB'00 Aurora Mo lawyer
McNatt Thomas Byron BSAg'11 Aurora Mo farmer
McNeely John D LLB'97 Donnell Court or 701 S 11th st St Joseph Mo lawyer
McNeely Lester Ray BSAg'12 1319 Broadway Cape Girardeau Mo (Temp State College N M) asst in soils A and M College
McNeely Thomas Eugene AB'88 AM'91 Jackson Mo teacher
McNerney Blanche Kathryn AB BSEd'13 1500 S Grand ave Carthage Mo teacher
McNulty James Bernard AM'13 Avoca Wis (Temp Elmenday Farm Lexington Ky) supt dairy
*McNut Elisha George Baxter MD'48
McNutt Frances PeP'89 2626 Wabash ave Kansas City Mo teacher
McPherson James Edward BSEd'07 AB BSAg'12 103 Glenwood ave Columbia Mo supt public schools
McQuitty William Fielding MD'79 Correctionville Ia physician
McReynolds Allen AB'01 Carthage Mo lawyer
McReynolds Vera Ava AB'13 Knox City Mo
McVay Donald C LLB'12 1030 Custer st Trenton Mo managing editor Republican Tribune
McVay James Robert AB'12 AM'13 1030 Custer st Trenton Mo (Temp 1625 N Broadway Baltimore Md) student
McVey Charles Lloyd BSCE'10 East Broadway Sedalia Mo asst man Gen Film Co Omaha Neb
McVey Graton Gregory LLB'08 Tecumseh Okla lawyer
McVey Karl Absalom BSEE'08 EE'10 7th and N Y ave Sedalia Mo (Temp Peet Bros Mfg Co Kansas City Mo) chf engr
McWilliams Chester Martin BSAg'11 Novelty Mo (Temp Jackson Mo) farm adviser Cape Girardeau county
McWilliams Harvey Lee LLB'14 Kirksville Mo
MacArthur John Cawley BJ'13 Care Cleveland Press Cleveland O
*MacBride John Leslie Fennell LLB'98
MacCabe Richard Stephen MD'06 504 Colcord Bldg Oklahoma City Okla physician surgeon
Macey Mrs W O (Mary B Potter) BL'99 1323 North Wahsatch ave Colorado Springs Colo
Macfarlane Charles Roy MA LLB'95 305 Alamo Bank Bldg San Antonio Tex lawyer
Mack Nellie Maud BSEd'13 Kingston Mo (Temp 1622 Franklin ave Lexington Mo) teacher
Mack William LLB'87 LLD'14 27 Cedar st New York City law writer and editor
MacKay Hugh James BJ'13 Central Earltown Nova Scotia (Temp 200 Edgewood ave or 101 Academic Hall U of M Columbia Mo) Alumni Recorder editor The Missouri Alumnus
MacKay Mrs Hugh (Jean Myrtle McDougal) BJ'14 200 Edgewood ave or 101 Academic Hall Columbia Mo
Mackey Margaret AB'14 524 S Grand ave Sedalia Mo
Macklin Ouida Leila AB'10 5701 Julian ave St Louis Mo (Temp Washington High School Weston Mo) teacher
Maclay Edgar Gleim BSCE'02 423 Beatty Bldg Houston Tex gen contractor Central Contracting Co
Maclay William Harrison BSCE'11 Tipton Mo (Temp Corrugated Bar Co Commercial Natl Bank Bldg Chicago Ill) bridge draftsman
MacMillan Grace Eugenie AB'02
MacMorland Edward Elliott AB'14 2533 Charlotte st Kansas City Mo (Temp Sigma Chi House Columbia Mo) asst zoology U of M
Macon Lloyd Denny EE'14 Jackson Mo
Madden Ira Gilbert LLB'98 RFD 1 Lineville Ia farmer stock raiser
Maddox Edward Morton BSEE'05 624 American Trust Bldg Chicago Ill engr with A L Drum & Co
Maddox George Finley BSEE'08 137 S LaSalle st or care Ill Drainage Co Chicago Ill
Maddox Joseph Shelby AB'00 Columbus Ohio
Maddox Mrs J S (Della Rogers) AB'04 Columbus O
Magee James Dwight LLB'09 503 N Third st Louisiana Mo (Temp Mattoon Ill) lawyer claim agent I C R R
Magee William Thomas BSAg'13 Bethany Mo (Temp College Station Tex) teacher animal hus
Magill Sylvia Valentine (Mrs John M Henry) BSEd'13 580 W Clark st Pocatello Ida

Kindly report errors and changes at once to the Alumni Recorder, Columbia, Mo.

Magruder Don Gilmer AB'07 BSAg'11 AM'14 Powell Wyo farm dem U S D A
Magruder Frank Cecil BSCE'03 Webb City Mo (Temp Newell S D) engr U S R S
Magruder Porter Elias AB'11 Monterey Cal editor and mgr Monterey Daily Cypress
Maguire Emily AB'07 7245 Moller ave Maplewood Mo (Temp 4957 Forest Park blvd St Louis Mo) teacher
Mahan Daniel Dulany AB'07 109 N Maple ave or Natl Bank Bldg Hannibal Mo lawyer
Mahan Kate PeP'79
Mainland Sinclair William BSEE'12 Hannibal Mo asst mgr Hannibal Ry and Elec Co
Mairs Thomas Isaiah BAg'96 BS MS'00 State College Pa prof ag ed
Mairs Mrs T I (Lottie M Riley) BL'98 State College Pa
Maitland Alex Jr CE'89 4104 Harrison st Kansas City Mo pres K C Bridge Co
Major Earl Elliott AB'14 11 N Garth ave Columbia Mo law student
Major John William McGarvey AB'99 AM'06 4036 Virginia ave St Louis Mo supt St Louis Indus School
Major Mabel Irmyn AB'14 102 N Garth ave Columbia Mo
Mallery Merle Jasper BSEE'09 1234 Exchange Bldg Memphis Tenn sales engr Westinghouse Elec and Mfg Co
Malone James W CE'84
Malott James Isaac BSEd'07 AB'09 AM'11 State Normal School River Falls Wis teacher
Malsbury Omar Evert BSCE'05 219 Jackson ave Joplin Mo (Temp Ancon C Z) engr
Mangels Charles Edwin BSAg'14 1223 Lyon st Hannibal Mo (Temp 506 S 9th st Columbia Mo) asst ag chem U of M
Mann Chester DeWitt BSCE'09 Government Service Washington D C draughtsman
Mann Mrs F J (Ellen A Koken) AB'08 4203 Shenandoah ave St Louis Mo (Temp Dept of English Alfred Univ Alfred N Y) asst in English
Mann Frank Clark LLB'12 910 Woodruff Bldg Springfield Mo atty
Mann Mrs Frank C (Marjorie Potts) AB'13 Springfield Mo
Mann Ned Chester EE'10 Edmond Okla
Mann Robert Stanley BJ'13 4102 McGee st Kansas City Mo (Temp 320 Broadway Cincinnati O) newspaperman
Manning A V LLB'92 Pineville Mo banker
Manning Everett AB'08 Pineville Mo vice pres bank
*Manning N MD'51
Manns Arnold LLB'91
*Manon W Bliss MD'49 (Hon)
Manring Edward D AB PeB'83 McFall Mo
*Manring John Franklin BL'96 LLB'97
Mansfield Alfred H LLB'95 5612 Maple ave or 1125 Railway Exchange Bldg St Louis Mo
Mansfield Mary (Mrs Selby Barnes) LB PeB'92
Mansfield Olive May (Mrs J F Nelson) AB'11 AM'12 Columbia Mo
Mansur Henry Allen LLB'09 1111 Ry Exch Bldg St Louis Mo (Temp Law Dept Mo Pac Ry Chillicothe Mo) lawyer
Marbut Curtis Fletcher BS'89 816 Virginia ave Columbia Mo (Temp U S Dept Ag Bureau of Soils Washington D C) geologist teacher
*Marbut Thomas Benton BSCE'98
March Joseph Boyce LLB'96 Rich Hill Mo (Temp Nevada Mo)
March Samuel Franklin MD'09 Carrollton Ill physician
Maris Paul Vestal BSAg'14 Marshall Mo farm adviser
Marks Morris BSCE'14 4446a Evans ave St Louis Mo (Temp 511 Turner ave Columbia Mo) research asst engr exp sta U of M
Marley John Sheeks LLB'12 913 Scarritt Bldg Kansas City Mo lawyer
Marlow George Hodges BS'74
Marlowe Thomas Nelson LLB'02 University and Higgins ave Missoula Mont lawyer
Marquis Eva Malvena AB BSEd'08 AM'13 3408 Smart st Kansas City Mo with board of public welfare
Marr Chester Arthur LLB'07 Box 254 Guthrie Okla lawyer
Marsh Charles Stewart LLB'01 6316 Waterman ave St Louis Mo sec Bankers Trust Co
Marsh Harold BSCE'07 Tyler Tex civil engr
Marsh Harry Stephenson MD'08 4600 Troost Kansas City Mo physician
Marshall Archie Maupin MD'98 7th and Steele ave Chandler Okla physician
Marshall Della Esther AB BSEd'08 924 Park Kansas City Mo teacher Northeast high school
*Marshall E B MD'50
Marshall Elton Lewis LLB'12 AB'13 Avalon Mo (Temp Chillicothe Mo) pros atty Livingston county
Marshall Mrs Neal B (Jennie M Banks) AB'81 AM'85 Unionville Mo
Marshall Urban S BSCE'00 Roseville Cal city engr
Marshall William Boyd PhB'78
*Martin Alexander LLD'90
*Martin Clarence A LLD'01
Martin Mrs C F (Maude Williams) AB BSEd'06 109 South st Warrensburg Mo
Martin Charles Knox BSEE'05 Doniphan Mo dairyman farmer
Martin Charles W BSCE'05 CE'09 6173 Berlin ave St Louis Mo
Martin Donnis (Miss) AB'11 AM'13 El Dorado Springs Mo (Temp Gunnison Colo) teacher German Col State Normal
Martin Earl Albert AB'14 Bethany Mo (Temp 403 College Columbia Mo) asst zoology U of M
Martin Floyd August AB'11 AM'12 El Dorado Springs Mo (Temp 604 S 9th Columbia Mo) instr path U of M
Martin Frank Aubrey BSCE'12 Huntsville Mo (Temp Box 323 Webb City Mo) city engr
Martin Gladys AB'11 AM'13 El Dorado Springs Mo
Martin Henry Giles BSCE'08 5816a Westminster St Louis Mo engr asst supt Rankin Trades School
Martin Mrs Jefferson D (Anna M Moore) AB'09 Pulaski Tenn
*Martin John F AB'62
Martin Lawrence Augustine PeP'88 Chillicothe Mo lawyer
Martin Leonidas Warren Tandy AB'04 Louisville Colo prin high school
Martin Mrs Myrtle Meyer (Myrtle L Meyer) AB'09 Lancaster Mo
Martin Ralph W AB'13 LLB'14 Lamar Mo lawyer
Mason Elliott J BSME'96 56 Taylor st Crafton Pa (Temp Heyl and Patterson Inc Pittsburgh Pa) engr
Mason Frances AB'07 Mexico Mo
Mason Ralph Hedges BSAg'08 Old State House Little Rock Ark dairyman U S dept ag

Mason Ruth Elizabeth AB BSEd'12 1020 N Jefferson Mexico Mo high school teacher
Mason William Hubbard MD'86
Massey Jean Virginia (Mrs Samuel Laws Watson) BSEd'12 Manhattan Kan
Massie Alice Ethel (Mrs R S Withers) AB'03 RFD 2 Liberty Mo
Masters Stanley Madison AB'02 Fullerton Bldg St Louis Mo wholesale lumberman
Mastin Thomas Allen Jones LLB'90 524 Rialto Bldg Kansas City Mo lawyer
Mathews Lucille Auletta (Mrs E G Woodward) BSEd'12 43 and Starr University pl Lincoln Neb
Mathews Percy W LLD'85
Mathiason Gertrude Karen AM'11 5310 N 2nd st St Louis Mo
*Matson James C MD'49
Matthews Charles Desmond BSAg'14 University of North Carolina Raleigh N C with State Board of hort
Maughmer Carl BSCE'99 3110 T st Court Sacramento Cal civil engr
*Maughs George Madison Brown MD'48 LLD'87
*Maughs Mordecai M MD'49 (Hon)
Maupin Edgar Staples BSCE'05 U S Engr Office Vicksburg Miss supt L and D No 8 Omacheta River
Maupin Irvin PeP'77
Maupin James Lawrence AB'87 2823 Fresno st Fresno Cal surgeon
Maupin John Archibald LLB'08 117½ W Grand ave or 907-8 Campbell Bldg Oklahoma City Okla lawyer
Maupin Joseph Hickman LLB'78 Canon City Colo lawyer
Maupin Margaret (Mrs F N Peters) PeP'89 5423 Cleveland ave Kansas City Mo
Maupin Robert Washington LLB'08 517 Lee Bldg Oklahoma City Okla lawyer
Maupin Roy Willis AB'12 3244 Lafayette st St Joseph Mo (Temp Coeur d'Alene Ida) sci high school teacher
Maurer Anna Barbara PeP'90
Maurer Lucy C PeP'90 Care U S Mint Denver Colo adjuster in U S mint
*Maus Samuel G MD'46
Maxwell Allen Arthur AB'05 1027 9th st Denver Colo (Temp Winona Minn) teacher chem high school
May David William BSAg'94 MAg'96 Mayaguez Porto Rico dir Porto Rico exp sta
May James Garfield BJ'13 New Holland O (Temp 686 E 117th st Cleveland O) adv solicitor
May Robert Akenan LLB'95 Louisiana Mo lawyer
Mayell Mrs A W (Una Verda Peters) PeP'89 41 Kennebec ave Long Beach Cal
Mayer Belle AB BSEd'14 King City Mo
Mayer Emil LLB'94 1644 Pierce Bldg St Louis Mo lawyer
Mayer Maurice EE'11 King City Mo (Temp 1055 Church st Beloit Wis) engr
Mayer Siegel BJ'13 King City Mo (Temp Cleveland Press Cleveland O) newspaperman
Mayfield Mrs Champion (Henrietta M Bowman) AB BSEd'09 3927 Agnes Kansas City Mo
Mayfield Irwin Washington LLB'92 Lebanon Mo lawyer
Mayfield Leander Condius LLB'92 Lebanon Mo lawyer
Maynard John Lafayette LLB'02 Okmulgee Okla lawyer
Meade James Feurt LLB'06 Natl Bank of Com Kansas City Mo asst cashier
*Meador Alexander McHenry LLB'96
Meador Daniel Berton AB'14 Jenkins City Mo
Meador Fred Austin BSEd'12 Cassville Mo editor Cassville Republican
Meador Joseph Frank LLB'01 Greenville Mo lawyer
Means George Washington AB LLB'12 Maysville Mo lawyer
*Means John MD'51
Means William Foster LB PeB'85 LLB'87 308 N Twelfth Hiawatha Kan lawyer
Mecker Herman Heinrich BSEd'11 AB'12 AM'13 Perryville Mo (Temp 806 Mo ave Columbia Mo) prin Univ schools
Megee Clive Raymond BSAg'14 Brunswick Mo (Temp Lowry Hall Columbia Mo) student M U
Megee Otto Kent AB'07 Moberly Mo physician
Meigs Wellington Harlan LLB'95 Box 942 Great Falls Mont lawyer
Melcher Mary BSEd'10 Jerico Springs Mo (Temp Hotchkiss Colo) teacher
*Meng Sam T MD'47
*Meredith Henry Clarkson AB'47 AM'50
Meriwether Roy Bondurant LLB'06 Monroe City Mo lawyer
Merriam Samuel Fifield EE'13 1216 Bayard ave St Louis Mo
Merrill William Tell AB'91 Chillicothe Mo (Temp 401 Hitt st Columbia Mo) minister
Merriman Mrs Wm T (Alice Marie O'Day) BSEd'13 585 E Elm st Kansas City Mo
Merritt John James PeB SB'83
Merrymon William Walter AB'12 Carbondale Ill
Mety Charles P LLB'99 311 Ry Exch Bldg Denver Colo real est invest
Metzger Violette Eugenia AB'04 601 Commerce Bldg Kansas City Mo
Metzner Harry BSAg'12 RFD 4 Chillicothe Mo farmer
Meyer Don C LLB'01 619-22 American Bank Bldg Kansas City Mo lawyer
Meyer Edgar Robert BSEE'09 Mound City Mo
Meyer Mrs Edgar R (Miriam Hayhurst) AB'09 Mound City Mo
Meyer Henry Rupert John CE'10 Warrenton Mo asst county engr
Meyer Myrtle Louise (Mrs Myrtle Meyer Martin) AB'09 Lancaster Mo
Meyer Robert S LLB'88 N Viand st Point Pleasant W Va lawyer
Meyer William Scott AB'81 146 Va Hannibal Mo
*Meyrowitz Alexander LLD'79
Michael Mrs Morris S (Ruby F Fowlkes) AB'10 Parma Mo
Michaud Mathilde Agnes AB'09 4030 Reber pl St Louis Mo
Michelson Lionel Ansel LLB'97 214-218 Haight Bldg Seattle Wash lawyer
Middleton Edna Mae AB'09 Unionville Mo prin high school
Mikel Henry Franklin MD'00 700a 7th and Broadway Columbia Mo physician
Miles George Washington SB'84 SM'92
Millar Ernest George Blythe BSEE'10 Sunshine P O Victoria Australia engr Sunshine Harvester Co
Miller Arthur Gustavus BSEE'10 7229 Broadway St Louis Mo (Temp care Gen Elec co of Mich Detroit Mich) salesman
Miller Bonna Heavilin AB'11 Sweet Springs Mo (Temp Aurora Mo) teacher
Miller Camelia Maude (Mrs John C Jones) AB'99 2707 Sacramento st St Joseph Mo

Miller Charles Henry AB'10 Platte City Mo
Miller Clara Vivian (Mrs Clifford A Nichols) BSEd'12 5603 Maple ave St Louis Mo
Miller Mrs David Overton (Rebecca Louise Blackmar) AB'08 BSEd'09 Yazoo City Miss
Miller Edith BSEd'12 AM'13 1416 Rosemary Lane Columbia Mo (Temp Soldan High School St Louis Mo) Eng teacher
Miller Edwin Burch AB'06 AM'07 Boonville Mo (Temp Bureau of Trade Relations Dept of State Washington D C) tariff and statistical clerk
Miller Edwin Lee AB'08 Norborne Mo (Temp 4342 Charlotte st Kansas City Mo)
Miller Mrs E L (Faith Pearse) BSEd'09 Norborne Mo (Temp 4342 Charlotte st Kansas City Mo)
Miller Frances Howe AB'12 310 Washington st Jefferson City Mo (Temp 707 Hitt st Columbia Mo) instr Eng U of M
Miller Franklin AB'01 830 Pierce Bldg St Louis Mo lawyer
Miller Mrs Franklin (Maude Barnes) AB'04 5593 Waterman ave St Louis Mo
*Miller Franklin Julius LLB'02
Miller Mrs Fred Bruce (Laura L Gray) AB BSEd'05 512 W Lyons st Columbia Mo RFD 29 Wellston Mo teacher
Miller Frederick Jacob NG SB'75
Miller George Edward BSEE'95 711 Cuyahoga Bldg Cleveland O with Cleveland Elec Illum Co
Miller George Frederick BSEd'12 Farmington Mo (Temp 1120 Amsterdam ave New York City) teacher
*Miller George Washington AB'53 AM '56
Miller James Oliver LLB'83 Belleville Ill atty
Miller James William LLB'95
Miller Joe Wright LLB'08 Appleton City Mo banker
Miller John Brent BSCE'07 Shelbyville Mo hardware bus
Miller John Caskie CE'14 Keytesville Mo (Temp 5667 Von Versen ave St Louis Mo) transitman Frisco R R
Miller John Gilmer Jr BSAg'11 Montgomery City Mo farmer
Miller John S MD'79 634 Hellman Bldg Los Angeles Cal physician surgeon
Miller Margaret Emma AB BSEd'10 Rush Hill Mo (Temp Vandalia Mo) teacher
Miller Mary E PeP'92 Shelbina Mo teacher
Miller Max Mayo AB'11 AM'12 Mound City Mo (Temp Harvard Medical School Cambridge Mass) fellow in histology and embryology
Miller Oliver John LLB'10 4060 Castleman ave St Louis Mo or 712 Cent Natl Bank Bldg St Louis Mo lawyer
*Miller Pryor C PeB LB'83
Miller Roy Emile BSJ'10 501 S Williams st Moberly Mo (Temp Fresno Daily Republican Fresno Cal)
Miller Ruth Browning BSEd'14 304 C C ave Columbia Mo
Miller William Alvan BSCE'97 508 S Fifth Columbia Mo asso prof Ry eng U of M
Miller William Derenda LLB'95 Montrose Mo miner
Miller William Frederick AB'03 Morrill Neb (Temp Bedford Ia)
*Miller William Henry MD'85
Miller William Henry LLB'79 6 S Fountain Cape Girardeau Mo lawyer banker
Milligan Maurice Morton LLB'08 Richmond Mo lawyer pro judge
*Million John P MD'51
Mills Anna Mary AB BSE'14 Kirksville Mo
Mills John Courtland LLB'13 Kirksville Mo lawyer
Miner Elbert Spencer LLB'07 Ridgeway Mo lumberman miner banker
*Minor Benjamin Blake LLD'91
Minter Mrs D G (Ida D Aldrich) SB NG'76 AM'80 Shelbina Mo
*Minton Charles LLB'92
*Mitchell Charles Parker SB CE TE'81
Mitchell Cyprus Richard AM'14 Bendego Victoria Australia minister
Mitchell Glenn Dean BSME'12 Care T Guy Mitchell Paris Mo (Temp 417 Lincoln st Jonnstown Pa) asst metallurgical dept Cambria Steel Co
Mitchell Homer Rawkins LLB'95 Juanita Bldg Dallas Tex mgr ins company
Mitchell John Earl BSE'11 905 E Sixty-first st Chicago Ill civil engr
Mitchell Oliver Wendell Holmes MD'08 Care College of Medicine Syracuse N Y bacteriologist prof Syracuse Univ
Mitchell Orestes LLB'00 2714 Seneca st St Joseph Mo lawyer
Mitchell Reta BSEd'11 Albany Mo teacher
Mitchell Robert Vincent BSAg'13 Mahaffey Pa (Temp Ag Exp Sta New Hampshire College Durham N H) poultryman to exp sta asst prof poultry hus
Mitchell Mrs R V (Charlotte C Cochel) AB'05 Durham New Hampshire
*Mitchell Stephen Arnold BSCE'83
Mitchell Zama Mae (Mrs H R Douglass) AB'14 Perry Mo teacher
Moeser Frederick LLB'83 2916 Bond ave East St Louis Ill county auditor
Mohler John Donald BSCE'13 2214 S 15th st St Joseph Mo (Temp 1020 McGee st Kansas City Mo) civil engr I C C Div of Val
Monegan Mrs Gratia E Woodside (Gratia Evelyn Woodside) LLB'00 Box 825 or Windermere Hotel St Louis Mo lawyer
Monlux Marshall H BSME'06
Monroe Elizabeth AB BSEd'14 Albany Mo (Temp 1106 Paquin ave Columbia Mo) asst botany U of M teacher Stephens Col
Monroe Walter Scott AB'05 BSEd'07 AM '11 Kansas State Normal School Emporia Kan prof ed adm
Monsees Albert Herman BSEd'12 3411 Bellefountaine ave Kansas City Mo prin Jefferson School
Montague Mrs W H (Amanda F Becker) BS'01 AM'02 5870 Cabanne ave St Louis Mo
Montgomery Atwell Lee LLB'12 Houstonia Mo (Temp San Bonito Tex) lawyer
Montgomery Benjamin Lloyd BSAg'13 803 Palace Bldg Minneapolis Minn
Montgomery Charles Francis MD'05 131 W Second Roswell N M physician
Montgomery Charles H LLB'73 704 Locust st Joplin Mo lawyer
Montgomery Helen Belle (Mrs W M Harlan) AB'02 BSEd'09 Farmington Mo
Montgomery John Arthur AB'12 1110 Paquin ave Columbia Mo asst chem U of M
Montgomery John Howard AB'12
Montgomery Maude Ellis AB'02 AM'03 BSEd'06 814 Clare ave St Louis Mo teacher Yeatman high school
Montgomery Theodore Leonard PhB PeB'79 Hiller Bldg Kahoka Mo atty

Kindly report errors and changes at once to the Alumni Recorder, Columbia, Mo.

Montgomery Thomas Franklin AB'07 Bolckow Mo farmer
*Montgomery Thomas T MD'49
Moody Ellsworth Eurit AB'12 Carterville Mo (Temp 812-15 Frisco Bldg Joplin Mo) physician
Moody Levi Jr AB'06 6139 Woodlawn ave or 2628 Sayre ave Montclare Sta Chicago Ill millwright carpenter
Moore Anna May (Mrs Jefferson D Martin) AB'09 Pulaski Tenn
Moore Carl Manford AM'00 Tacloban Leyte P I div supt schools
Moore Cordelia AB BSEd'14 410 N 15th st Muskogee Okla (Temp Galloway College Searcy Ark) teacher home ec
Moore Franklin Lawrence BSCE'98 1424 S Maple st Carthage Mo sec and mgr foundry
Moore George Herbert LLB'01 LLM'02 Custom House St Louis Mo lawyer collector U S Int Revenue
*Moore George Prewitt LLB'01
Moore Harris Lancaster AB PeB'92 Excelsior Springs Mo lawyer
Moore Henry Stephen AB'99 828 North st Cape Girardeau Mo teacher normal school
Moore Henry Thomas AB'03 AM'04 47 Linnaean Hall Cambridge Mass teacher Harvard
Moore Ida May (Mrs G D Edwards) BL'99 Lowry Hall Columbia Mo
*Moore Jerome SB'73
Moore Jerome Earle AB'09 1301 Lumberman's Bldg St Louis Mo salesman
*Moore John Hendley AB'46
Moore John Robert AB'10 AM'14 609 N Rubey st Macon Mo (Temp Harvard Graduate School Cambridge Mass) student
Moore Joseph Cleve AB'14 Brashear Mo
Moore Joseph Hunter AB'14 Columbia Mo
Moore Joseph Lee Sur'88
Moore Kathleen (Mrs Ralph L Armstrong) BSEd'13 Butler La
*Moore Lawrence AB'54 AM'58
Moore Lucy Burges AB BSEd'14 Macon Mo
Moore Mary Eugenia (Mrs Frank P Gaunt) BSEd'10 Chillicothe Mo (Temp Medical School Nanking Univ Nanking China)
*Moore Mary Ruth (Mrs John W Norton) BSEd'81
Moore Millard F MD'77
Moore Nancy Belle PeP'86
Moore Olive Harris AB'02 Chillicothe Mo (Temp 13 Rue Nicolas Charlet Paris France) Parker Traveling Fellow Harvard U
Moore Otho Clay LLB'97 701 Peyton Bldg Spokane Wash lawyer
Moore Shirley Ruth AB'14 410 S 9th Columbia Mo
Moore Thomas Richard LLB'09 304½ College st Springfield Mo
Moore Thornton Easley MD'03 1101½ Main Trenton Mo physician surgeon
Moore Washington K BL'96 Canton Mo (Temp LaGrange Mo) supt schools
Moore William Duane AB'01 4004 Chouteau ave St Louis Mo lawyer
*Moore William Maurice MD'80
Morawitz Harry Orville AB'13 RFD 2 Hannibal Mo
Moreell Anna AB BSEd'07 6008a Suburban ave St Louis Mo (Temp High School Covington La) teacher
Moreell Caroline AB BSEd'09 6008a Suburban ave St Louis Mo asst Yeatman high school
Moreell Samuel Jr BSCE'08 4740 St Lawrence ave Chicago Ill bridge dept City Hall Square Bldg Chicago
Morehead French Hugh BSME'04 50 Church st R 2080 New York City salesman engr
Morehead George Lawrence BSME'02 Paris Mo (Temp 7200 Princeton ave Chicago Ill) asst chief engr Linke Belt Co
Morehead Lucy Olive (Mrs Louis E Schaeffer) AB'02 Box 15 Paris Mo
Morehead William Clyde BSEE'08 Pierce Bldg St Louis Mo 1st vice pres Natl Lgt and Pwr Co
Moreland Roger Thomas BSAg'12 RFD 1 Columbia Mo farmer
*Morey James Grover AM'48 (Hon)
Morgan Fred Buckner AB BSEd'11 Madison Mo (Temp Columbia Mo) asst botany U of M
Morgan Frederick Arthur BSAg'13 715 W 4th Joplin Mo (Temp Picher Lead Co Tacoma Bldg Chicago Ill)
Morgan Henry Winfred LLB'00 Anadarko Okla lawyer
Morgan Loring Edwin AM'12 1020 Spink st Wooster O asst chem Ohio ag exp sta
Morlan Ernest Earle AB'02 Garden City Mo (Temp 307 Christian College ave Columbia Mo) instr chem U of M
Morris Christopher Columbus MD'84 5550 Bartmer ave or 2945 Franklin ave St Louis Mo surgeon
Morris David Esdres LLB'00 Lancaster Mo lawyer
Morris John Wesley TE'84 Quitman Mo editor pub
Morris Richard Err BSEd'10 Roswell N M math teacher
Morris Robert PeP'86
Morris Verle Weaver BSEE'11 612 Ella st Wilkinsburg Pa testing Westinghouse Co
Morrison Albert George LLB'90 605 S Hoff Elkins Okla claim agent C R I & P Ry
Morrison Anne H AB'14 3273 Oak st Kansas City Mo teacher
*Morrison Nathan Jackson LLD'84
Morrison Oliver Monroe BSEd'05 Eagleville Mo stock raiser
Morrow Eugene Ervin AB'11 940 Hamilton ave St Louis Mo (Temp High School Cleburne Tex) head Latin dept
Morrow Samuel Roy BSCE'09 843 Howard ave Carthage Mo (Temp Public Service Comm Jefferson City Mo) civil engr
Morse Henry Simmons BSME'99 ME'05 Herculaneum Mo asst supt of main and const St Joseph Lead Co
Morthland Vernon LLB'07 523-24-25 Miller Bldg North Yakima Wash lawyer Davis and Morthland
*Morton Charles Henry MD'48
*Mosby William S SB PeB'83
*Mosher Alanson MD'50
Mosley Charles Louis LB'82 PeB'89 Stanberry Mo
Mosman Burroughs Norton LLB'99 City Hall Kansas City Mo lawyer asst city counselor
Moss Clinton French BJ'14 4312 McGee st Kansas City Mo
Moss Daniel Dorsey Jr BSAg'14 Columbia Mo farmer
*Moss James Hugh AB'44
Moss Juliette BSEd'09 AB'10 Box 314 Columbia Mo (Temp 310 W 7th st Sedalia Mo) teacher Eng high school
Moss Melvin BSAg'09 RFD 2 Denison Tex farm manager govt service
Moss Oliver Perry BSEE'08 Benton Ark manager Elec Light Power and Ice Co

Moss Robert Faulkner BSCE'04 Trussed Concrete Steel Co Detroit Mich (Temp care American Trading Co No 1 Itchome Yurakacho Tokio Japan) civil engr
Moss Woodson MD'74 LLD'01 707 Hitt st Columbia Mo physician prof of clinic med and surgery U of M
Mossman Hugh LLB'08 Vinton Ia lawyer county atty
Motter Francis Marion BL'00 30 N Sheldon st Chicago Ill sec and treas Porter-Motter Mfg Co
Moulton Charles Robert MSAg'09 PhD '11 1513 Rosemary Lane Columbia Mo asst prof chem
Moulton Ella Lee AB'04 AM'09 King City Mo (Temp 209 E Broadway Sedalia Mo) instr history high school
Moulton Grace Echo BSEd'12 King City Mo
Moulton Pearl (Mrs K J Cardy) AB'04 Flandreau S D
Mountjoy Mrs J L (Grace Lillian Scholz) MD'06 2303 Athlone ave St Louis Mo physician
Moyer Linneus Edward LLB'92
Mo-le Budd Spurgeon AM'09 Lenox Ia (Temp Anamosa Ia) teacher
Mueller Ben Harrison ME'13 7229 S Broadway St Louis Mo asst engr Natl Lead Co
Mueller Irvin Charles BSCE'08 1632 S 21st st or Kaw Valley Boiler Works Kansas City Kan draughtsman
Muench Mrs Hugo (Elida Caroline Kirchner) AM'02 3117 Longfellow blvd St Louis Mo
Muench Ludwig Orlando AB'13 Washington Mo (Temp 4323 Morgan st St Louis Mo)
Muench Oscar Brauer AB'13 Washington Mo (Temp 613 Turner ave Columbia Mo) asst chem U of M
*Muldrew Milton H MD'47
Mullinax Ira David AB'03 Delphos Kan
Mullins Mrs Ben H (Norma E Roth) AB'08 Linneus Mo
Munday Bert BS'97 MS'98 MD'99 367 West 23rd New York City physician
Munday Emma AB'04 Canton Mo
Mundy Emma Bee BSEd'12 AB'13 AM '14 1113 Paquin ave Columbia Mo asst botany U of M
*Munns Horace G LLB'90
Muns George Elias MD'80 Montgomery City Mo physician surgeon postmaster
Muns Walden Evermont AB'11 Montgomery City Mo physician
Murphy Anna May (Mrs Anna M Wilson) PeP'82 RFD 1 Rolla Mo (Temp Vida Mo) teacher
*Murphy George Washington PeP'85 PeB AB'87 AM'90
Murphy Maurice Patrick LLB'06 Kalispell Mont lawyer
Murphy William G BS'61
Murrell Charles Ernest LLB'99 Kirksville Mo lawyer mayor
Murrell Fred Emmett LLB'05 304½ Reed st Moberly Mo atty
*Murrell William Blane PeP Sur'87
Murrill Daisy May BSEd'08 Cabool Mo teacher
Murry Harvey Dennie LLB'97 LLM'98 Columbia Mo lawyer
*Murry Jerre Herbert LLB'93 LLM'95
Murry John Franklin LLB'87 Court House Columbia Mo prob judge
*Murry Nettie Lee BSEd'07
Musser Karl Bryant AM'14 Filer Ida (Temp Extension Dept Connecticut Ag College Eagleville Conn)
Muth Frank Amenda BSCE'10 Richland Mo (Temp New York City) civil engr
*Myer Jessie Shire AB PeP'93
Myer Max Washington AB'97 408 S 9th st Columbia Mo prof clin med sur U of M
Myers Robert Lee AB BSEd'05 Dadeville Mo farmer teacher
Myers Thomas Albert BSME'08 337 Washington st Nevada Mo electrician
Myers William Thomas LLB'09 302½ Broadway Hannibal Mo lawyer
Nacy Frances Winifred (Mrs R R Anderson) AB BSEd'06 6146 Waterman ave St Louis Mo
Nagel Georgia Olive PeP'89
Nagel Mary Louise AM'08 216 Main st Independence Mo
Nakajima Yasakuni LLB'90
Nally Harvey MD'76 Cainsville Mo physician surgeon
*Nance Hiram MD'47
*Nance William H MD'49
Napton John Reid LLB'04 Care Kansas City Star Kansas City Mo
Napton Percy LLB'00 301 Lewisohn Bldg Butte Mont lawyer asst county atty
*Napton Thomas L AB'61 AM'73 (Hon)
Napton William Barclay LLD'82 Marshall Mo lawyer
Nardin Frances Louise BSEd'07 AM'13 PhD'14 406 S 9th Columbia Mo instr English U of M
Nardin George Frederic AB'04 315 S 5th st Columbia Mo rep for Houghton Mifflin Co in Mo and Kan
Nardin William Thompson AB'03 AM'04 LLB'07 6156 Berlin ave or Boatmen's Bank Bldg St Louis Mo lawyer
Nardin Mrs W T (Mary E Conway) AB '04 6156 Berlin ave St Louis Mo
*Nash Charles E MD'49
Nash Edward Vernon BJ'14 2210 Calhoun st St Joseph Mo (Temp Knobnoster Mo)
Nash Franklin Marion BSEE'06 1701 W 6th st Sioux City Ia elec engr and contractor
Natchev Chris Nichols AM'12 Varna Bulgaria Europe (Temp Samoxov Bulgaria) teacher
Nattrass Jennie Cleland PeP'80
Naylor Bessie May BSEd'14 705 Hitt st Columbia Mo
Neal Miss Captola AB BS'11 Vandalia Mo (Temp 1615 10th ave S Birmingham Ala)
Neal James Preston LLB'91 RFD 2 Box 224 Clayton Mo railway mail service
Neale Benjamin Mayberry LLB'02 Greenfield Mo lawyer
Neale Mervin Gordon BS'11 Thompson Mo (Temp Maryville Mo) director of ed
Nebel John Vincent LLB'98 Montgomery City Mo pros atty
Nee Daniel Martin LLB'12 Landers Bldg Springfield Mo lawyer mgr Landers Bldg
Needham John Bransford Jr AB BSEd'11 Salem Mo teacher
Neff Clarence Earl BSAg'14 Bethany Mo (Temp 1312 Bass ave Columbia Mo) asst farm crops U of M
Neff Ward Andrew BJ'13 1505 Genessee st Kansas City Mo ed Daily Drovers Telegram
Nelson Donald Marr ChE'11 341 S Springfield ave Chicago Ill asst chemist Sears Roebuck and Co
Nelson Earl Fontaine AB'04 LLB'05 Milan Mo (Temp State Ins Dept Jefferson City Mo) lawyer deputy supt State Ins Dept
Nelson Mrs E F (Edna B Jones) AB BSEd'05 Milan Mo (Temp Jefferson City Mo)

Nelson Edgar Leroy AB'12 BSEd'13 Green Ridge Mo teacher
Nelson Erwin Ellis AB'14 722 Jefferson st Springfield Mo (Temp 804 Hillcrest Columbia Mo) asst zoology U of M
Nelson Eugene William LLB'00 307 Hannibal Trust Bldg Hannibal Mo lawyer
Nelson Harry Rowland BSAg'09 3917 W Prospect pl Kansas City Mo editor The Farmer and Stockman
Nelson James Everett MD'05 Lodi Cal physician surgeon
Nelson Mrs J F (Olive Mansfield) AB'11 AM'12 Columbia Mo
Nelson Lewis Cass AB'67 AM'70 900 Security Bldg St Louis Mo retired banker
*Nemortin Anna (Mrs F E Serdlin) AB BSEd'13
Nesbitt Ethel Amanda (Mrs J H Ikenberry) BSEd'08 1106 E 40th st Kansas City Mo
Nesbitt Florence M AB'02 2527 Felix st St Joseph Mo (Temp 931 Hinman ave Evanston Ill) teacher
Nesbitt Nelle B BSEd'09 AB'10 Columbia Mo (Temp Box 312 Las Gatos Cal)
Nesbitt Pleasant Pomeroy BS'01 708 Barnes Bldg Muskogee Okla physician surgeon
Neuenhahn Otto Francis LLB'88 112 Clark st Chicago Ill atty
Neville Colon Will Jackson BSCE'99 1020 Maison Blanche Bldg New Orleans La civil engr
Neville James Tilford LLB'85 Springfield Mo
Neville Percy Lee LLB'05 Marshall Mo lawyer
Nevin Merrill Hamilton LLB'13 2103 Linwood blvd Kansas City Mo lawyer
Newberry Oliver Perry AB'14 Columbia Mo
Newcomb Rebecca AB BSEd'11 St James Mo (Temp Marlow Okla) teacher
Newcomer Harriet Elizabeth (Mrs J E Wildish) AB'08 115 N Lawn st Kansas City Mo
Newcomer Ralph Samuel LLB'10 1955 Clay st St Joseph Mo (Temp Boulder Colo) lawyer
Newell Anna Gray AB'02 Christ Church Cathedral 1210 Locust st St Louis Mo deaconess
Newell Elizabeth Colquitt BSEd'10 AB '11 128 Willey st Morgantown W Va (Temp 605 Rudd ave Canon City Colo) teacher
*Newell Horace MD'50
Newell Mary Heartwell BSEd'09 AB'10 Milledgeville Ga (Temp Chicago School of Civics 35 Dearborn st Chicago Ill)
Newkirk Cora Matilda (Mrs James H Barns) AB BSEd'06 826 W Rollins st Moberly Mo
Newkirk Samuel Drake LLB'07 4329 Holly st or 206 Commerce Bldg Kansas City Mo atty
Newlon Homer Thomas AB'13 34 Lowry Hall Columbia Mo asst chem U of M
Newman Andrew Jackson AM'11 Turners Station Ky (Temp Ludlow Station Ky) teacher
Newman John Henry AB'06 LLB'07 1327 Commerce Bldg Kansas City Mo lawyer
Newman Thomas Jefferson BL'97 903-4 Commerce Bldg St Paul Minn lawyer
Newton Cleveland Alexander LLB'02 700 Security Bldg St Louis Mo lawyer
Nicholas James Lincoln LLB'90 Sorcorro N M atty
*Nichols Adam MD'59 (Hon)
Nichols Arlee Isbell MD'04 Ashland Mo physician
Nichols Clark LLB'06 Hanna Okla lawyer
Nichols Mrs Clifford A (Clara Vivian Miller) BSEd'12 5603 Maple ave St Louis Mo
Nichols George Henry PeP'80
Nichols Lulu Edith (Mrs W J Wills) AM'02 722 E Broadway Sedalia Mo (Temp 136 East 17th st New York City)
Nichols Oakley Mathias BSEE'09 918 W Second Chillicothe Mo (Temp 4902 Baltimore ave Kansas City Mo) with K C Elec Light Co
Nichols Robert Fields AM'01 Ashland Mo (Temp Buckner Mo) prin high school
Nicholson Lloyd Carlton BSEE'02 Richlands N C (Temp 421 Fidelity Bldg Buffalo N Y) elec engr
Nickell Lindsey Ambrose BSEE'11 Marceline Mo
Nicklin Walton Elbert LLB'88 Pryor Creek Okla atty
Nicol David Allen AB'07 525 N Jefferson ave Saginaw Mich civil engr Saginaw county road comm
Niebreugge William Frederick AB'04 RFD 6 Independence Mo
Niedermeyer Frederick William LLB'94 1101 University ave Columbia Mo real est
Nifong Walter Ritchie Sur'88 200 N Main st St Louis Mo refrigerating engr
*Nixon James Pathric Jr AB'08
Noe Mary Turner (Mrs J M Fountain Jr) AB'12 Centralia Mo
Noe Minnie Lee AB'10 Centralia Mo (Temp Brookdale Cal) teacher
Noffsinger William Wallace PhB'79 Kansas City Mo
Nolen Eugenia Frances AB'01 Paris Mo (Temp 218 Selma ave Webster Groves Mo) high school teacher
Nolle Alfred Henry AB BSEd'11 903 N Second st St Charles Mo (Temp Columbia Mo) instr German U of M
Nolle William Jacob BJ'14 401 N Cherry Canton O
Norris Lola Mildred (Mrs S T Simpson) AB'12 BSEd'13 Rosemary Lane Columbia Mo
Norris Wilford Alexander MD'83 305 College ave Columbia Mo physician surgeon
North Edward Scarritt LLB'05 1127 Scarritt Bldg Kansas City Mo lawyer
Northcutt Arthur Harrison LLB'05 441 San Fernardo Bldg Los Angeles Cal with Interstate Realty and Improvement Co
Northcutt Clarence Linwood AB'14 Centralia Mo (Temp Columbia Mo) asst history U of M
Northcutt Ina Klosking AB BSEd'07 303 St Joseph Columbia Mo (Temp 912 N Main st Carrollton Mo) high school teacher
*Norton Elijah H LLD'82
Norton John Henry BAg BS'97 MS'07 Gardena Cal horticulturist
*Norton Mrs John Wilson (Mary R Moore) BS'81
Norton Louise Ruth AB'10
Norwood Frank Henderson MD'98
*Norwood Joseph G LLD'73
Nowell Elizabeth AB'09 BSHE'10 1425 Paris rd Columbia Mo (Temp 205 E Marlet Warrensburg Mo) prof home ec in normal
Nowell Frances Ruby AB'03 1425 Paris rd Columbia Mo

Nowierski Bronislaw Josef MD'84
Nowlin David Sur'86 Montgomery City Mo physician
Nuckols Samuel Benton BSAg'11 AM'12 322 Garfield st Fort Collins Colo asst agriculturist U S Dept of Ag
Nuckols Mrs S B (Winona Woodward) BSHE'10 BSEd'11 AM'12 322 Garfield Fort Collins Colo
Nugent James Edward LLB'05 508-512 Scarritt Bldg Kansas City Mo lawyer
Nulf Jacob Hamilton LLB'08 806 N Y Life Bldg Kansas City Mo lawyer
Nutt Cyrus LLD'73
O'Bannon David Aubrey BSEE'12 Garden City Mo (Temp 68 Union ave Schenectady N Y) elec engr
O'Bannon Walter Allen BSCE'08 1113½ N Harvey st Oklahoma City Okla state mgr Amer Natl Ins Co of Galveston Tex
O'Briant Lewis Irvin LLB'01 Lancaster Mo abstractor
O'Connor Michael Harry LLB'96 561 Sheidley Bldg Kansas City Mo atty
O'Connor Thomas Edward AB'03 4911 Thackary pl Seattle Wash teacher hist Lincoln high school
O'Day Alice Marie (Mrs Wm T Merriman) BSEd'13 585 E Elm st Kansas City Mo
O'Hague Justus MD'80 St Paul Minn
O'Leary Margaret AB BSEd'14 Station B RFD New Orleans La (Temp 3628 Washington av St Louis Mo) teacher Yeatman high school
*O'Mahony Clarence LLB'92
*O'Mahony Daniel AB'82
O'Neal Emmett Cleveland BSAg'09 RFD 1 Paris Mo farmer
O'Rear M A BSEd'06 AB'07 701 S blvd Springfield Mo dir training schools state normal
O'Shaughnessy John Patrick LLB'95 1252 Otis Bldg Chicago Ill lawyer
Okubo Takeshi AB'03 Tomidaura Machi Tokushima Shi Tokushima Ken Japan (Temp Mitsui Bussan Kashiha Kobe Japan) asst mgr freight dept
Oldham Charles Woodson BSEd'08 Webb City Mo prin high school
*Oldham W A AM'90 (Hon)
Oliver Albert Ray BSEE'10 Riverside Plant Ogden Utah supt in charge
Oliver Allen Laws AB'08 LLB'09 H and H Bldgs Cape Girardeau Mo lawyer
Oliver John William AB BSEd'11 AM '12 Neelys Landing Mo
Oliver Lucile Elizabeth AB'10 Breckenridge Mo (Temp Studio Bldg 9th & Locust Kansas City Mo) teacher
Oliver Lulu Grace (Mrs M L Crouch) BSEd'10 403 Vine st Chillicothe Mo (Temp 416 12th st N Great Falls Mont)
Oliver Robert Burett LLB'77 402-5 H H Bldg Cape Girardeau Mo lawyer banker
Oliver Robert Burett Jr AB'01 LLB'04 402 H H Bldg Cape Girardeau Mo lawyer
Oliver Thomas Jefferson AB'73 SM'92 Falls City Neb supt schools
Oliver Mrs W Palmer (Irene Williams) AB'13 630 North st Cape Girardeau Mo
Olmstead Mrs A T (Cleta E Payne) BSEd'13 903 Virginia ave Columbia Mo
Olson Claude Arthur BSME'12 4541 N Campbell ave or 108 S La Salle Chicago Ill sales engr
Orear Lenoir Wilkes BSEE'01 Columbia Mo supervising engr
Organ Minnie Katherine BL'97 AM'99 Salem Mo prin high school
Orr Alfred William BSAg'13 Danville Ind county ag agt
*Orr Robert Jamison SB'76
Orr Thomas Grover AB'07 Bosworth Mo (Temp North Bennington Vt) physician
Orr Warren Henry AB'09 LLB'11 Hamilton Ill lawyer
Osborn Frank Putnam MD'06 Oakwood Okla physician
Osborn Robert Thomas AB'12 Point Richmond Cal oil inspecter Standard Oil Co
Osborn Shelby Edmund LLB'01 Stockton Mo lawyer
Osburn Worth James BSEd'10 Carterville Mo supt schools
Oskamp Joseph BSAg'12 Purdue Ag Exp Station Lafayette Ind asst hort
Ostergard Martin Jackson LLB'97 425 N Y Life Bldg Kansas City Mo atty
Otis Merrill Edward AB'06 AM LLB'10 411 Ger Amer Bank Bldg St Joseph lawyer
Otis Rachel Tamer Dora AB'08 Hopkins Mo (Temp Methodist Mission Saachow China) teacher
Ott Martin Daniel AB'13 Higginsville Mo
Otto Leonard Henry BL'82 Bethany Mo pastor First Christian Church
*Overall John H AB'65 AM'68
Overholser Earle Long BSAg'13 AM'14 Harrisonville Mo (Temp Ithaca N Y) instr pomology Cornell U
Owen Frederick Benjamin AB'03 928 W 18th st or 609-14 Terminal Bldg Oklahoma City Okla lawyer
Owen Jesse Mordecai LLB'98 Union Mo pros atty Franklin county
Owen Laura Frances BsEd'08 Waterproof La teacher
*Owen Sherwood H MD'49
Owen Stephen Kearney LLB'11 402 S 31st St Joseph Mo lawyer
Owen Theodore Clarence LLB'97 Warsaw Mo pros atty
Owen Walter Edwin SB'81 Clinton Mo atty
Owings Morris Clair BSCE'14 Darlington Mo
*Packard B F H MD'50
Packard Eva Lorena AB'03 Cameron Mo (Temp 305 Belfontaine Kansas City Mo) supervisor training high school normal
Packer Helen Adaline NG'72
Page Arthur Clinton BSAg'12 1522 Michigan Blvd Bldg Chicago Ill editor Orange Judd Farmer
Paine Alice Milroy (Mrs J H Langston) AB BSEd'08 1029 Adams st Denver Colo
*Palmer Bartley Dennis AB'57 AM'60
Palmer Charles Paschal LLB'02 Sturgeon Mo farmer stock raiser
Palmer Joseph Roberts LLB'02 Elsberry Mo lawyer
Palmer Leroy Sheldon BSChE'09 AM'11 PhD'13 Dairy Bldg Columbia Mo asst prof dairy chem asst chem to ag exp sta U of M
Palmer Robert Conrad BSChE'09 CHE'10 Forest Products Laboratory Madison Wis chem engr U S Forest Service
*Palmer William LLB'83
Pancoast Carrie Lind AB BSEd'14 Trenton Mo (Temp 819 Virginia ave Columbia Mo)
Pankey Hugh Ballard LLB'13 Kennett Mo
Paquin Felix Sur'88 Galveston Tex chemist and bacteriologist
Paquin Paul MD'87 1606 E 8th st or Health Dept Kansas City Mo director and executive hosp and health board
Park Guy Brasfield LLB'96 Platte City Mo lawyer

Kindly report errors and changes at once to the Alumni Recorder, Columbia, Mo.

Parker Edith BSEd'08 717 Mo ave Columbia Mo (Temp 354 Nakazato Takinogawa Tokio Japan) missionary
Parker Mrs Ida G (Ida Gerig) AB BP'94 AM'95 2424 Foothill blvd Oakland Cal
*Parker James Henry AB'47 AM'50
Parker Joseph Glen BSAg'12 1203 Broadway Columbia Mo exp work
Parker Thomas Eldridge BJ'14 Centralia Mo (Temp Carterville Mo) mine operator
Parker Warren A LLB'91
*Parkhurst Albert Earley BAg'02
Parkhurst Charles Leonard BS'99 MD'01 Houstonia Mo physician surgeon
Parkhurst Mrs C L (Lou Belle Caldwell) AB'02 Houstonia Mo
Parks James Allen LLB'06 Clinton Mo lawyer
Parman John LLB'02
Parmer Charles Chandler MD'98 Hartsburg Mo physician
*Parmer Charles Nathaniel AB'51 AM '54
Parmer John Elvin MD'94 Mokane Mo physician
Parmerlee William LLB'87 304 Pioneer Bldg Seattle Wash atty
Parsons Elmer Garrett AB'08 AM'12 Kansas City Mo teacher
Patterson Edwin Wilhite AB'09 LLB'11 3010 Bellefontaine ave Kansas City Mo
Patterson Elizabeth Cordelia AB'08 1415 Liverpool st Pittsburgh Pa (Temp 1118 S 4th ave Louisville Ky) Latin teacher Ky home school
Patton Kenneth Clifford BSAg'12 Clarksville Mo farmer
Patton Lowell Russell AB LLB'08 319 City Natl Bank Bldg Galveston Tex lawyer
Pattrick John Hezzie AB BSEd'12 Higbee Mo (Temp 5550 Drexel ave Chicago Ill)
Patzwald Otto Reinhold AB'03 AM'05 1508 De la Vina st Santa Barbara Cal teacher mod lang high school
Paxton Charles Flagg LLB'98 Box 1283 Boise Ida traveling salesman
Paxton Joseph Francis PeP'88 AB'91 AM '93 Univ of Okla Norman Okla prof Greek and cl arch Univ of Okla
Paxton Mary Gentry BSJ'10 614 Delaware Independence Mo
Paxton Mathew White AB'11 614 Delaware ave Independence Mo
Payne Anna Calvin (Mrs Russell Gwinn) PeP'89 507 S Third Missoula Mont
Payne Cleta Ermine (Mrs A T Olmstead) BSEd'13 903 Virginia ave Columbia Mo
Payne Dennis Cullen LLB'08 Milan Mo lawyer
Payne Mrs D P (Anna M Reed) PeP'89 2715 Jackson st St Joseph Mo
*Payne G MD'49 (Hon)
Payne George Calvin AB'10 819 S 21st st Muskogee Okla (Temp New York Hospital New York City) physician
Payne Harry Clouset MD'03 Paris Mo physician
Payne Joseph T SB CE TE'81 MS'84 Muskogee Okla (Temp Kirksville Mo) civil engr
Payne Joseph W BH'77 Muskogee Okla
Payne Lowell R LLB'08
*Payne Mary Caroline BL'96
*Payne Oliver B MD'49
Payne Samuel Albert LLB'85 Greenfield Mo lawyer
*Payne William Ellridge BS'76
Pearcy Claude Otis LLB'06 510-14 Times Bldg St Louis Mo attorney
Pearcy Elmer Egerton LLB'04 1718-19 Pierce Bldg St Louis Mo lawyer
Pearse Faith (Mrs E L Miller) BSEd'09 Norborne Mo (Temp 4342 Charlotte st Kansas City Mo)
Pearson Arthur Eugene LLB'10 818 American Natl Bank Bldg Okla City Okla lawyer
Pechstein Louis Augustus BSEd'12 6106 Ellis av Chicago Ill fellow in psych dept Univ of Chi
Peck Mrs Chester (Gladys Allwood) BSEd'11 Liberty Mo (Temp Malden Mo)
Peck Harold Orme BSCE'12 3401 Penn st Kansas City Mo supt and estimator
Peck Henry Gordon AB'06 Oil Well Supply Co Tulsa Okla
Peck James Ingraham AB'13 432 Fourth ave New York City advertising man
Peebles John Wallace LLB'77 Marion Ill lawyer
Peeler James Owen AB'13 AM'14 Norborne Mo (Temp 5228 Delmar blvd St Louis Mo) student Med School Washington U
Peeler William Barney BS'95 915 S Jefferson st Mexico Mo teacher sci Hardin College
Peery Edwin Howe LLB'81 1560 E Taylor st Portland Ore (Temp U S Reclamation Service Washington D C) law examiner
*Peirson Benjamin H MD'46
*Pemberton J K AM'74 (Hon)
Pemberton Morton Hord BS'95 LLB'97 Columbia Mo (Temp Centralia Mo) farmer
Pemberton Walker S BSEd'06 AM'09 Mendon Mo (Temp 606 Irving ave Wheaton Ill) teacher
Pendleton Edmund LLB'75
Pendleton Henry Harris Sur'84 620 S Main st or City Hall Independence Mo city civil engineer
Penn Stewart Lee LLB'95 Troy Mo lawyer
Penney Mrs Curtis (Ocie Lee Winscott) AB BS'10 Malden Mo
Penney Walter Dunn LLB'80
Penney William Willis Sur'83 City of Old Mexico
Pennington Gladys Paulina (Mrs T D Glaze) AB BSEd'12 Elmer Mo teacher
Pennington James M PeP'82 212 S 5th st Columbia Mo attendance officer pub schools
Pennington, Ola Mae AB BS'11 212 S Fifth Columbia Mo (Temp Plattsburg Mo) teacher
Penniston John Benjamin BSEd'12
*Penter Eli NG'69 SB'70 AM'80
Penter Eli Everette BSEE'05 10 Allen pl Columbia Mo (Temp 121 E Broadway Sedalia Mo) mfgr of Fountain Pens
Peper Elmer Carl BSEE'00 5296 Westminster pl St Louis Mo engr
Perkins Albert Edward MSAg'11 239 N Market st Wooster Ohio chemist
Perkins Madison Love BL'98 423 N Beard Ada Okla teacher state normal
Perkins Sue Scott BSEd'10 AB'13 837 W 4th Joplin Mo
Perry John Edmund AB'06
Perry Thomas Benton BS'98 AM BSCE '03 RFD 3 Carthage Mo (Temp 1311 Internatl Life Bldg St Louis Mo) civil engr
Peters Fredus Nelson PeP'85 PeB AB'87 AM'90 5423 Cleveland ave Kansas City Mo teacher author
Peters Mrs F N (Margaret Maupin) PeP'89 5423 Cleveland ave Kansas City Mo
Peters John Patrick LLB'02 Linn Mo lawyer prob judge Osage county

Peters Una Verda (Mrs A W Mayell) PeP'89 41 Kennebec ave Long Beach Cal
Peterson Mrs Richard (Janie Pollard) BL'96 Grapevine Tex
Pettengill Minnie (Mrs W R Dodson) PeP'89 BL BP'93 611 Lafayette Baton Rouge La
Pharis Thomas A LLB'81 Clinton Mo coal operator
*Pharr C W MD'51
Phelan James Benedict BSCE'07 713 S William st Moberly Mo (Temp Huntingdon Pa) asst frght train master
Phelps Mabel BL'00 354 W ave 53 Los Angeles Cal
Phelps Victor Edward LLB'07 Care West Publishing Co St Paul Minn legal editor
Phetzing Uriah G LLB'80 Lexington Mo lawyer
Phifer Lyndon Burke BSJ AB'12 3521 Clifton ave Cincinnati O private sec
Philbrook Lee Elmo BSCE'04 1106 Rookery Chicago Ill civil engr
Philippi Harry Claire BSEd'07 919 High st Billingham Wash teacher state normal
Phillips Clifford French BSCE'09 2368 Lawrence st St Louis Mo consulting engr
Phillips Edward David PhB'77 PhM'87 3021 Forest ave Kansas City Mo prin high school and teacher
Phillips Elizabeth Pemberton AB'12 6248 Waterman ave St Louis Mo
Phillips Ernest Churchill ME'10
Phillips Everett Eugene LLB'98 325 N Y Life Bldg Kansas City Mo lawyer
Phillips Harry Ashton AB BSEd'03 Warrensburg Mo (Temp Ithaca N Y) teacher State Normal
Phillips Hiram TE'80 CE'91 6248 Waterman or 716-21 Internatl Life Bldg St Louis Mo consulting sanitary and hydraulic engr
*Phillips James MD'47
Phillips John F LLD'90 1310 Linwood blvd Kansas City Mo judge U S Dist Court
Phillips Joseph Leslie TE'80 CE'90 2159 W 25th st Los Angeles Cal consulting mining engr
Phillips Lucile AB'13 3021 Forest ave Kansas City Mo
Phillips Murray Jr AB'98 New Madrid Mo atty
Phillips Richard Harvey TE'85 CE'90 810 Olive st St Louis Mo consulting engr
Phillips Ruth (Mrs O R Johnson) AB'11 210 Edgewood Columbia Mo
Philpott Charles Hughes AB'14 Madison Mo (Temp 806 Missouri ave Columbia Mo) teaching supervisor Biology Univ high school
Phipps Sue Helen AB'05 1300 San Jacinto st Austin Tex teacher Spanish Univ of Tex
Pickell Ralph Miller LLB'99 Kirksville Mo abstracter and ins
Pickell Mrs R M (Daisy Gordon) BS'99 Kirksville Mo
Pickett Nettie Violet AB BSEd'07 1301 College ave Trenton Mo teacher
Pickrell Claude Deldine AB'08 520 Century Bldg St Louis Mo
Pickrell Frances Gertrude AB BSEd'08 5446 Vernon ave St Louis Mo teacher Lennox Hall University City
Piepmeier Bion Harman BSCE'08 State Highway Commission Springfield Ill asst road engr
Pier Jerome Warner LLB'07 1009 W Eleventh Erie Pa ins
Pierce Albert Edward BSME'13 Okmulgee Okla div supt Okla State Oil Co
Pierce Harry Llewellyn AB'05 554 W 43d pl or 682 Pac Elec Bldg Los Angeles Cal
Pierce James William BSEd'10 Washington Mo teacher supt schools
Pierce Lonnie John BSEE'02 1610 Farmers Bank Bldg Pittsburgh Pa chief engr Amer Window Glass Co
Pierce Ralph Harold LLB'08 Albuquerque N M lawyer
Pierce Sallie Cheatwood (Mrs W H Guitar) PeP'89 515 Hitt st Columbia Mo
*Pierce Winslow Smith MD'48
Pigg William Francis PeP'85
Pigott William Trigg LLB'80 29-30 Bailey Bldg Helena Mont lawyer
Pike Mrs C F (Margaret E Bogard) BL'99 1319 N 16th st Boise Ida
Pilcher James Delano LLB'88 Alamosa Colo atty
Pile Anna Margaret BSEd'12 Macon Mo (Temp 3604 Main st Kansas City Mo) math teacher Northeast high school
Pile Marguerite AB'13 Memphis Mo
*Pim Lewis Tousard MD'47
Pinion John Ralph MD'09 Caruthersville Mo (Temp Cagayan Misamis P I) surgeon Philippine constabulary
Pinkley Roy Henry BSEE'99 EE'03 623 Frederick ave Milwaukee Wis chief draftsman TMERL Co
Pinkley Mrs R H (Mabel H Duncan) AB'07 623 Frederick ave Milwaukee Wis
*Pitman Hall W MD'50
Pittman Hubert Ney LLB'91 Berryville Ark lawyer
Pitts Lewis Elmer AB'89 Jasper Mo
Pitts Mrs Winston (Zannie M Denny) SB'85 PeB'85 Roanoke Mo teacher
Plank Louis LLB'07 1012 Woodruff Bldg Springfield Mo sec Court of Appeals
*Platt Samuel Leonard MD'48
Plowman John Lawrence LLB'98 Hannibal Mo lawyer
Plummer John Edmond LLB'09 Breckenridge Mo lawyer
Plunkett Frank Willis BSEd'06 AB'07 Houston Tex Eng teacher high school
Poague Henry F LLB'92 Clinton Mo lawyer
Poland Joseph R. LLB'94 Prairie City Ore lawyer
Pollard Enos C SB CE'83
Pollard Janie Elenora (Mrs Richard Peterson) BL'96 Grapevine Tex
Pollock William Cramer AB'14 Campbell Mo (Temp 5228 Delmar blvd St Louis Mo) student Wash U Med School
Pope Eleanor Freeda (Mrs A P Tanner) BSHE'12 Sarcoxie Mo
Pope Harry Carl BSAg'12 Helm Miss mgr plantation
Pope Lester Enos AB'14 Bolivar Mo
Porter David W LLB'83 Mound City Mo lawyer
Porter Edward Winslow LLB'09 613 Scarritt Bldg Kansas City Mo lawyer Stacey and Porter
Porter Mrs Perry W (Fay Elizabeth Jarman) AB'11 Unionville Mo history teacher
*Porter Theodore D MD'47
Portner Louis Jackson AB'10 4356 Page ave St Louis Mo
Porzelius Albert Frederick BSCE'09 2201 Jule st St Joseph Mo (Temp Box 1103 Pittsburgh Pa) const engr Amer Waterworks Co
Post Ida Orissa PeP'89 Pattonville Mo
Poston Felix O LLB'02 Farmington Mo lawyer

Kindly report errors and changes at once to the Alumni Recorder, Columbia, Mo.

Potter Caryl Ashby AB'08 120 S Seventh St Joseph Mo physician
Potter James Arthur AB'02 LLB'05 Aurora Mo lawyer
Potter James Louis LLB'97 614 N Compton ave St Louis Mo doctor
Potter James Morris PeP'77
Potter Mary Bassett (Mrs W O Macey) BL'99 1323 N Wahsatch ave Colorado Spgs Colo
Potter Maud AB'05 Care Miss Fewsmith 19 Allen pl Columbia Mo (Temp 2630½ Harvard blvd Los Angeles Cal)
Potter Peter BS'01 AM MD'03 411 Henessy Bldg Butte Mont physician eye ear nose throat
Potter William Irl AB'10 3908 Campbell st Kansas City Mo city factory inspector Board of Pub Welfare
Potts Mrs Charlotte T (Charlotte A Talpey) AB'08 3 E 38th st Kansas City Mo
Potts Jerome Dillard MD'78 5018 Raymond ave or 423 Delmar Bldg St Louis Mo physician surgeon proctologist Barnes Med Col
Potts Marjorie (Mrs Frank C Mann) AB'13 Springfield Mo
Potts Robert Andrew Jr BSCE'09 St Joseph Mo
Pound Joseph Horace BSME'13 Hannibal Mo (Temp Rice Institute Houston Tex) instr in charge mech engr
Powell Andrew Thompson Tilden AB'09 Fort Smith Ark
*Powell Bessie (Mrs J W Craig) AB'00 PeP'92
Powell Charles Albert BSEd'12
Powell Mrs Edmund (Hazel Kirke) AB '09
Powell Ernest Bell LLB'98 Hughesville Mo atty
Powell Joe Davis AB'14 321 Cherokee st Nowata Okla banker
Powell John Benjamin BSJ'10 1312 University ave Columbia Mo instr adv U of M
Powell Mrs Lulu May BSEd'09 Rolla Mo
Powell Mary Annie AB BSEd'11 Troy Mo (Temp Columbia U New York City)
Powell Maurice Vernon CE'10 Care Madeira-Maniore Ry Porto Velho Brazil South America div engr
Powell Park AB BSEd'08 466 4th Camp st Fresno Cal high school teacher
Powell Raymond Eugene BSEE'13 217 S Cuyler ave Oak Park Ill testing engr Commonwealth Ed Co
Powers Candace AB'06 Paris Mo
Powers Joseph H BSCE'01 940 N Edward st Decatur Ill asst bridge engr Decatur Bridge Co
Prather Henry Lee AB'10 LLB'12 Odessa Mo (Temp Lafayette La)
Prather John W AB'69 Woodland Mills Tenn
Pratt George Cooley AB'91 30 N La Salle st Chicago Ill sales agent
Pratt William Silvanus AB'64 AM'67 Columbia Mo fire ins
Prehn Katherine Eleanor AB BSEd'10 AM'12 11 Marshall pl Webster Groves Mo (Temp 404 Tuscaloosa ave Birmingham Ala) teacher
Prehn Robert Lincoln BSCE'11 11 Marshall pl Webster Groves Mo engr S W Tel and Tel Co
Prehn Walter Lawrence BSEE'12 11 Marshall pl Webster Groves Mo
Prentis Miss Hally Morrison AB'05 8415 Thirteenth ave Brooklyn N Y teacher
Prentis Henning Webb Jr AB'03 333 S Pacific ave or care Armstrong Cork Co Pittsburgh Pa mgr publicity dept
Prentis Joseph Elliott AB'08 8415 13th ave Brooklyn N Y salesman
Prentis Morton McNutt AB'06 Natl Bank of Commerce Norfolk Va banker
Preston James Scarlett BS'65 MS'70 Armstrong Mo physician
Prettyman Charles Edward Jr LLB'99 Neosho Mo lawyer banker
Prewitt Montie T LLB'12 Hotel Penn Kansas City Mo lawyer
Prewitt Robert Chandler LB'85 Durango Colo ins agt
*Prewitt Robert T AB'65 AM'68
Price Howard Wade ME'11 6712 Quinby ave Cleveland O designer of power plant instruments with the Meriam Co
Price James Newton BSAg'05 405 Colorado st Pullman Wash asst prof dairying and animal hus State Col of Wash
Price John Emmett AB LLB'08 Carter Bldg Houston Tex lawyer
Price Joseph Paul BSCE'10 Columbia Mo city engr
Price Lacy Pittman (Mrs Albert S Taylor) AB'10 206 Fresno st Coalinga Cal
Price Lakenan Moss AB'06 LLB'09 503 Commerce Bldg Everett Washington lawyer
Price Perry Riley LLB'02 Bronson Bldg El Paso Tex lawyer
Price Robert Beverly MS'73 (Hon) Price ave Columbia Mo Pres Boone County Natl Bank treas U of M
Price Robert Beverly Jr LLB'04 University ave Columbia Mo banker
*Price Sterling Jr AB'51 AM'54
Price Stuart Robinson LLB'96 Hotel Astor House Shanghai China commercial bus
Price William Edmund BSCE'07 Harrisonville Mo (Temp 4-A Fulk Bldg Little Rock Ark) associated with A O Campbell Genl Contr
Priest Vincil McMurry AB'13 Shelbyville Mo
Priestly Alger Paul AB'11 Windsor Mo or 20 E Jackson blvd Chicago Ill (Temp Emporia Kan) salesman
*Prigmore Robert Warren LLB'88
Prigmore Russell Young LLB'88 1310 Main st Ft Worth Tex atty
Primm Clarence J AM'07 5702 Drexel ave Chicago Ill (Temp 60 Broadway New York City) economic investigator
Primm Roy Lee AB'10 AM'11 Hannibal Mo (Temp 1113 Dayton st Madison Wis) research in chem bact
*Primm Thomas J MD'50
Pringle Edward Graves AB'97 30 Church st New York City atty
*Proctor Alexander LLD'90
Proctor Marion Bailey LLB'88 Monroe City Mo banker
Propps David Henry BSAg'13 Harris Mo (Temp Weiser Idaho) dir ag Idaho Ind Institute
*Provines John Garnett AB'53 AM'56
*Provines Robert Ramsey AB'49 AM'53
*Provines William Gravin AB'58 AM'61
Prowell Charles Edgar LLB'96
*Pruntz Robert C MD'47
Pruyn Ralph BJ'13 Clark S D newspaper man
Pryor Herbert BSEd'12 Mexico Mo supt city schools
Pryor Joseph William MD'76 261 N Broadway Lexington Ky physician prof anatomy and physiology State College
Pryor Mrs Richard V (Sarah Josephine Field) LB'83 Las Animas Colo
Puckett Oscar R LLB'91 Pineville Mo atty

Kindly report errors and changes at once to the Alumni Recorder, Columbia, Mo.

Pulliam Susie (Mrs Pryor T Scott) AB'05 Richards Mo
Pumphrey John William LLB'95 R North Front Memphis Tenn cotton factor and spinner
Purdy John SB PeB'81 Purdy Mo farmer stock raiser
*Purington George Dana MD'91
*Purkett Caleb S MD'46
Pyles Marshall Ashby LLB'09 306 Surety Bldg Muskogee Okla lawyer
Quaife Milo Milton AM'05 Lewis Institute Chicago Ill teacher
*Quarles Lafayette AB'82
Quayle Kate (Mrs J A Setliffe) PeP'81 2007 E 12th st Chattanooga Tenn teacher
Quayle Maude Cannell AB'06 2516 Haste st Berkeley Cal
Querbach Earl BSCE'06 CE'08 201 California ave Avalon Pa with Amer Bridge Co Ambridge Pa
Quickenstedt Fred LLB'84 Hillsboro Tex bookkeeper
Quigley William Henry AB'00 3501 Washington blvd St Louis Mo journalist with St Louis Star
Quinn Abram Turner MD'94 6934 Bradley ave or 6592 Scanlon ave St Louis Mo physician
Quinn Effie Roberta AB'09 16 College ave Columbia Mo
*Quisenberry John W LLB'77
Rabourn Sarah Brewer Frances AB'02 AM'04 Centralia Mo (Temp 416 S Garden st Visalia Cal) teacher
Rabourn Susie McDowell Weldon AB'02 AM'05 Centralia Mo (Temp 551 25th st Ogden Utah) head Latin dept high school
*Rackliff Edward MD'46
Ragan Sylvester MD'84 New London Mo
Ragan Wilson Lafayette MD'74 Richland Mo physician
Ragsdale Arthur Chester BSAg'12 (Temp Exp Station New Brunswick New Jersey) asst animal hus
Ragsdale Clarence Edwin AB BSEd'13 AM'14 Columbia Mo (Temp Tahlequah Okla) prof Ger and ed N E state normal
Ragsdale Frank Victor BSCE'12 609 Elm st Columbia Mo (Temp U S Engr Office Memphis Tenn) civil engr
Raiffeisen Otto John BSCE'10 1009 W Third st Sedalia Mo (Temp 1400 S 27th Kansas City Mo) structural draftsman
Railey Thomas Tarlton AB'07 Harrisonville Mo (Temp 6347 Berlin St Louis Mo) lawyer playwright
Railsback Guy Herbert BSAg'14 Braymer Mo
Rainey William Echols LLB'89 Marshall Mo lawyer
Raithel Jessie Irene AB BSEd'12 3024 Flora ave Kan City Mo (Temp Harrisonville Mo) teacher
Ralston Edna Earl AB BSEd'12 Vandalia Mo (Temp Lindenwood Col St Charles Mo) teacher
Ramer Ralph John LLB'95 1608 Franklin st Tampa Fla automobile bus
Ramsay Nellie AB'09 Care F P Ramsay The Sterling Omaha Neb teacher
*Ramsey James MD'49
Ramsey Thomas Orrin AB'02 W 1711 Carlisle ave Spokane Wash head dept hist North Central high school
Rand James Ben BSAg'13 Rich Hill Mo (Temp Columbia Mo) ext asst anl hus and vet sci
*Rand Thomas AB'49 (Hon)
Randall Clarence Edwin LLB'07 Birch Tree Mo
Randall Guy Bonsal BSEE'12 516 Pearl st Joplin Mo
Randall Merle AB'07 AM'09 205 S Sixth Poplar Bluff Mo (Temp Univ of Cal Berkeley Cal) research asst
*Randolph M Montague MD'50
Randolph William Fitzhugh LLM'93 5722 Vernon ave or 313-14 Central National Bank Bldg St Louis Mo lawyer
Rankin Agnes Stewart (Mrs B T Galloway) PeP'86 Cayuga Heights Ithaca N Y
Ranney Robert G LLB'73 501 N Main Cape Girardeau Mo lawyer judge Court of Common Pleas
Rathburn James Allen PeP BH'77 Cameron Mo pres First Natl Bank
Raut Irwin AB'98 State Committee Y M C A LaSalle st Chicago Ill state industrial sec
Rautenstrauch Walter BSME'02 Columbia University New York City prof mech engr consulting engr
Rautenstrauch Mrs Walter (Minerva Babb) AB'03 Dorin Court rd Palisade N J
Ravitch Max AB'09 1993 Amsterdam ave New York City English instr
Ray Frank Oliver TE'92 220 W Cimarron st Colorado Spgs Colo civil engr
Ray Fred Percival LLB'93 4926 Champlin ave Chicago Ill credit dept Armour & Co
Ray Mrs Means (Jewett Emeline Le Compte) AB'07 Cassville Mo (Temp Jefferson City Mo)
*Ray Prosser K AB'69 AM'72
*Ray Robert D LLD'82
Rayl John Edward MD'04 Crocker Mo physician surgeon
Rayner Olin Stuart BSAg'12 Braymer Mo (Temp State Ag Col Ft Collins Colo) asst prof agronomy
Rea John Breckenridge BS'77 LLB'79 Mankato Kan law and real est
Read Ezra LLD'76
Read John William BSAg'07 MSAg'08 704 Fay st Columbia Mo (Temp care Ill College Jacksonville Ill) teacher
Read John Wood Jr AB'09 box 667 Greeley Colo merchant
Read Mrs John W (Julia Kirtley) BSEd'09 Box 667 Greeley Colo
*Read Mary Brice (Mrs Chas A Baker) AM'75 (Hon)
Read William George EE'12 Butler Mo manager Tel Co
Ready John Thomas LLB'14 Smith and Cotton Bldg Sedalia Mo lawyer
Reagan Charles William MD'84 Macon Mo physician
Reagan Cody Sylvester BSCE'10 Macon Mo civil engr
Ream Lawrence Larkin LLB'08 Green Ridge Mo merchant
Ream Ross Jack LLB'10 621 N Y Life Bldg Kansas City Mo lawyer
Reavis George Harve BSEd'11 Jefferson City Mo high school inspector
Redford Mattie Florence BSEd'12 Holden Mo
*Redman Elias C MD'49
Reed Mrs Anna M (Anna M Byrne) PeP'89
Reed Anna M (Mrs D P Payne) PeP'89 2715 Jackson st St Joseph Mo
Reed Ethel E BSEd'11 718 Missouri ave Columbia Mo (Temp Louisiana Industrial School Ruston La) asst in domestic science
Reed Harry Ernest BSAg'14 312 Butler st Macon Mo manager Wardmere farm
Reed Horace MD'01 618 State Natl Bank Bldg Oklahoma City Okla surgeon
Reed Howard Sprague PhD'07 Va Polytechnic Inst Blacksburg Va prof mycology and bacteriology

Reed Letha Cornelia AB BSEd'10 AM'14 Columbia Mo
*Reed Lida (Mrs Robert M Cook) BS'82
Reed Ollie Ezekiel BSAg'08 MSAg'10 Manhattan Kan head dairy dept K Ag Col
Reed Robert L MD'97 AB'02 Keokuk Ill prin Keokuk high school
*Reed Thomas Black AB'47 AM'50
Reed Thomas C LLB'85 Eldorado Ill lawyer
Reed Thomas Cleveland BSAg'12 AM'14 607 S 5th st Columbia Mo instr dairy hus
Reese Albert Gilmore LLB'11 Burton Creamery Assn Freedom Wyo
Reeves Birney Olen LLB'13 Lancaster Mo
Reeves George Foster BSAg'13 Kirkwood Mo
Reeves James Albertson Jr BSEE'07 430 Mount View Wilkinsburg Pa elec engr with Westinghouse Co
Reeves Prentice AB'12 South Joplin Mo (Temp Graduate College Princeton N J) student Princeton University instr and asst to the editor Psychological Index
Regan William Michael BSAg'12 AM'14 2111 Bird st Joplin Mo (Temp Dairy Bldg Columbia Mo) instructor dairy hus
Reich Sidney BSChE'14 2802 S 17th St Joseph Mo (Temp Granite City Ill) chemist with Corn Products Refining Co
Reid James D LLB'05 Slater Mo
*Reid James Henry AB'52 AM'55
Reid Martha McKenzie AM'13 Monmouth Ill (Temp 605 N Court st Fairfield Iowa)
Reid Robert Lee PeP'87 AB'92 MD'97 814 N 9th Keokuk Iowa prin high school
*Relph John B MD'50
Remley Adam Clara BSCE'12 Orrick Mo (Temp 632 Union st Appleton Wis teacher sur and mech draw Laurence Col
Remley Edgar Augustus Jr AB'08 Columbia Mo newspaperman
Remley Ethel May AB'11 BSEd'12 409 Matthews Columbia Mo
Remley Winifred Mary AB'09 BSEd'10 409 Mathews Columbia Mo high school teacher
Renz Elenora AB BSEd'09 Weston Mo (Temp 205 E Market Warrensburg Mo) English teacher state normal
Reppert Mrs Vernon (Hazel Henthorn) AB'14 Russell Kan
Resor Elsie Annie BSEd AB'10 Kahoka Mo (Temp 309 Duff st Macon Mo) teacher
Reuter Edward Byron AB BSEd'10 AM'11 Nevada Mo (Temp Chicago Ill) fellow in Univ Chicago
*Reynolds Hugh MD'46
Reynolds Joseph Johnston LLB'89 RFD 2 Agency Mo farmer
Reynolds Sterling Crews BSAg'13 Caruthersville Mo
Reynolds Sterling P CE'83 Caruthersville Mo farmer real est engr
*Reynolds Washington MD'48
Reynolds William H MD'98 Smithton Mo farmer physician
Rhett Albert Haskell BSEE'98 101 Columbia Heights Brooklyn N Y bridge engr consulting practice
Rhoades Fanny Pearle AB'14 Shelbina Mo
Rhodes George Edwin BSAg'11 Eldorado Spgs Mo (Temp Springfield Mo) dairyman
Rhodes John Franklin AB'14 ElDorado Spgs Mo (Temp 1716 Cambridge st Cambridge Mass) student Harvard University
*Rhorer Jacob W MD'46
Rice DeWitt Talmage BSME'03 ME'05 3226 Park ave Kansas City Mo mech engr
Rice Flavius Josephus LLB'01 RFD 4 Kalispell Mont farmer
Rice John Jay LLD'90 Westminster College Fulton Mo prof hist and pol sci
Rice Leslie Duerson LLB'99 Neosho Mo lawyer
*Rice Samuel Snell AB'48
*Rich Kendall E MD'50
Richards Dean Willard BSEE'05 Elkhart Kan cattle raiser
Richards Mabel May BS AM'11 Bevier Mo (Temp 136 E Market st Warrensburg Mo) supervisor high school state normal
Richardson Alice Elvira (Mrs C F Loomis) AB'11 Honolulu Hawaii
Richardson John Eston BSEE'08 1075 25th ave N Seattle Wash elec engr Port of Seattle Comm
*Richardson Silas MD'49
Richey Frederick Davis BSAg'09 Bureau of Plant Industry U S Dept of Ag Washington D C sci asst
*Riddill Samuel MD'50
Riddle Charles Franklin BSEd'09 Edina Mo teacher supt schools
Riddle Roderick Edwin BSCE'08 4th and Franklin sts St Joseph Mo care St Joseph Structural Steel Co chief engr
Ridgeway George Allen BSCE'10 County Highway Engr Columbia Mo civil engr
Ridgeway George Walter AB'04 Fayette Mo editor Howard County Advertiser
Ridgway Joseph Thomas AB NG'74 AM'80 803 E 47th st Kansas City Mo prin public schools
Ridings Harry E BSJ'12 care Kansas City Star Kansas City Mo advertising dept
Ridley Vincent William BSAg'14 Division of Hort and Pomology U S Dept of Ag Washington D C sci asst Pomology
Riefling Bernice Jeanette BSEd'11 AB'13 2637a Armand pl St Louis
Rieger James Edward LLB'97 Kirksville Mo lawyer
Rieger John J LLB'88 901 Paseo Kansas City Mo purchas agent Rochester Brewery
Riesbel Edward BSCE'04
Riffe Archie M Sur'87
Riggs Brutus BS'74 AB'75 AM'78 Cameron Mo teacher
Riggs Inez L (Mrs Lee Barber) BL'94 ML'95 Limon Colo
Riggs Jeptha AB'03 AM'04 432 N Pacific st Cape Girardeau Mo teacher
Riggs John Max MD'06 Buhl Minn physician
Riggs Norman Colman BS MS'95 RFD 1 Box 74 Bridgeville Pa prof mech Carnegie Inst of Technology
Riggs Mrs N C (Jean Augusta Shaefer) BP BS'94 RFD 1 Box 74 Bridgeville Pa
Rigsby Arthur Howard LLB'12 Carrollton Mo lawyer
Riley Bert Clair BSAg'14 Fulton Mo (Temp 744 E 3rd st Bloomington Ind) field organizer ext div Univ of Ind
*Riley Charles V PhD'73 (Hon)
Riley Chilion LLB'78 Duncan Okla lawyer
Riley Elijah E LLB'94
Riley Floyd Burke AB'04 122 S Michigan Chicago Ill physician surgeon
Riley Lottie M (Mrs T I Mairs) BL'98 State Col Pa

Riley Oscar Edwin BSJ'11 AB'12 Richmond Mo (Temp 377 N Taylor ave St Louis Mo) reporter Globe-Democrat
Riley Sarah Edith BJ'14 University pl Neb (Temp care Neb State Jour Lincoln Neb)
*Ring John Wirt MD'51
Ringer Charles Rufus BSEE'03 Edina Mo banker
*Ringo Samuel Augustus AB'53
Rinkle Lorin George MSAg'10 Dimondale Mich (Temp Columbia Mo) asst prof dairying U of M
*Ripley Julis Fisk (Mrs W J Workman) AB NG'74
Rippey John D AB LLB'99 906 Pierce Bldg St Louis Mo patent lawyer
*Risk John Colian AB'55 AM'58
Ristine Carl Lindner LLB'10 1611 South st Lexington Mo lawyer
Rittenhouse Frank Austin LLB'08 Chandler Okla lawyer
Ritter Lillian (Mrs Chas. E Sexton) AB BSEd'12 Columbia Mo
*Rixey Samuel MD'48
*Roache Howard H AB'58
*Robards Arch S SB'68
Robb Edward LLB'79 Perryville Mo lawyer
*Robb William LLB'85
Roberts Alden Wesley BSAg'11 Benton City Mo vet surgery and med
Roberts Ansley Hope BSEd'10 217 Hickory st Abilene Tex teacher math high school
Roberts C F LLD'83
Roberts Edwin Howard AB'12 Washington University Medical School St Louis Mo
*Roberts Fayette Brown MD'81
Roberts Frank Matthews LLB'95
Roberts Guy Alexander BSAg'00 Maiden Lane West Raleigh N C prof comparative med N C A and M College
Roberts Hubert BSEE'11 Columbia Mo RFD 3
Roberts James William LLB'10 Savannah Mo (Temp Muskogee Okla) lawyer
Roberts Lee Price Sur'86 Memphis Mo editor publisher
Roberts Robert Edwin LLB'97
Roberts Robert Warren BSCE'10 CE'11 Mooresville Mo (Temp Chillicothe Mo) civil engr and architect
Roberts Walter Buchanan AB'14 Centralia Mo (Temp 3715 W 18th st Chicago Ill) studying music Am Conservatory
Roberts William Jasper LLB'78 Daisy Mo lawyer
Roberts William Porter LB PeB'85 744 Pine st Long Beach Cal
Robertson C F LLD'83
Robertson Frederick Phillip LLB'99
Robertson Gay Aufricht BSME'02 Gallatin Mo (Temp Atlantic Ice & Coal Corp Atlanta Ga) traveling engr
Robertson George Gordon AB'99 RFD 2 Montrose Colo farmer
Robertson Virginia Evelyn AB BSEd'11 4316 Troost ave Kansas City Mo (Temp Lamar Mo)
Robinson Charles Bennett LLB'87 Louisville Mo farmer stockraiser
Robinson Charles Clark BSEE'04 414 Star Bldg St Louis Mo with Miss River Power Dis Co
Robinson Charles Edward AB AM'07 1919 Sergeant ave Joplin Mo (Temp 69 Kozenjifori Sendai Japan) Christian missionary
Robinson Clark LLB'99 Columbia Mo recorder of deeds Boone county
Robinson Edward Nelson LLB'98 Deer Park Wash pres Arcadia Orchards Co
*Robinson Elizabeth W (Mrs L G Courts) AB'07 BSEd'09
Robinson Elmer Clinton BSEE'12 511 W 10th Trenton Mo (Temp care Phoenix Const Co Waco Tex)
Robinson Ernest Franklin BSCE'03 CE'07 512 W 123rd st New York City civil engr
Robinson Eugene Webster BSCE'08 Breckenridge Mo (Temp care McKenzie Const Co San Antonio Tex)
Robinson Harry E AB LLB'02 616 Kittredge Bldg Denver Colo lawyer
Robinson Henry Cleveland LLB'96 Layton Mo
*Robinson John DeWilton AB'53 AM'61 LLB'77
Robinson Joseph Finis BS NG'70 AM'80 210 S Ash st Nevada Mo retired physician
Robinson Omar Edson LLB'92 1208 Commerce Bldg Kansas City Mo lawyer
Robinson Ophelia Lyda (Mrs Norton Shepard) AB'10 BSEd'12 RFD 4 Columbia Mo
Robinson Owen Harvey LLB'87 Silex Mo merchant farmer stockman
Robinson Ralph Waldo EE'99 Kahoka Mo (Temp Round Bottom Va) engr
Robinson Robert Gamble LLB'82
Robinson Robert Roy MD'01 Hallsville Mo physician druggist
Robinson Rodney Potter AB'10 AM'11 Perry Okla (Temp Box 244 Columbia Mo)
Robinson Roy D AB LLB'02 310 Amer Bank Bldg Seattle Washington atty
Robinson Thomas Wright AB LLB'04 lawyer
Robinson Walter L NG'73
Robison Bert L LLB'02 Unionville Mo atty
Robnett David Barton AB'12 Branham Hinkle Co Columbia Mo merchant
Robnett Mittie Virginia AB'08 1509 E Broadway Columbia Mo
Rochford Julia PeP'88
Rocheford Louise PeP'88 Columbia Mo (Temp Brunswick Mo) teacher
Rockwood Charles Ainsworth AB'10 Nevada Mo (Temp Culver Mil Acad Culver Ind) teacher
Rockwood Joseph Erasmus LLB'01 Kalispell Mont lawyer
Rodekohr Edward John BSAg'09 Corder Mo farm adv Dade county
Rodes Charles Bradford AB'03 AM'05 Care Murray Hospital Butte Mont physician
Rodes Joseph H LLB'81 108 Rock Hill rd Webster Groves Mo or Wainwright Bldg St Louis Mo
Rodes Thula AB BSEd'08 1615 Benton blvd Kansas City Mo (Temp Butte High School Butte Mont) Latin teacher
Rodgers Clarence C BSEd'12 501 Conley Columbia Mo teacher
Rodgers Della (Mrs J S Maddox) AB'04 Columbus Ohio
Rodgers Leigh James ME'11 Wentworth Institute Boston Mass Huntington ave and Ruggles st (Temp 66 Harrison st Brookline Mass) instr machine work
Rodgers Robert Dunlap LLB'92 Mexico Mo lawyer
*Rodhouse Mrs Eugene J (Carrie E Baldwin) PeP'92
Rodhouse Thomas Jacob BSCE'97 819 Virginia Columbia Mo asso prof hydraulic engr U of M
Roeder Laura Ethel (Mrs Raymond H Viles) BSHE BSEd'14 Norborne Mo
Roehrig Emil LLB'07 Warrenton Mo lawyer pros atty Warren county

Roehry Emil Anton EE'10 Ironton Mo (Temp Decatur Ry & Lt Co Decatur Ill) engr
Rogers Charles D PeP'78 Greenville Mo dealer in real est
*Rogers Dryden MD'48
Rogers Egbert Irvine BSEE'97 Care of Chief Engr M O & G Ry Muskogee Okla civil engr
*Rogers George B MD'49 (Hon)
Rogers Hugh Chilton BSCE'11 Lexington Mo civil engr highway engr for Lafayette county
Rogers James Foote AB'09 LLB'11 321 Ohio st Sedalia Mo lawyer Rogers and Steiner
*Rogers John MD'48 (Hon)
*Rogers Joseph Kirtley AB'53 AM'56 LLD'82
Rogers Lalla Rookh BL'97 BSEd'09 Kingston Mo (Temp Yanco Porto Rico) teacher psychology and ed Graceland Col
Rogers Rachel Lucy AM'05 315 E Center st Springfield Mo (Temp 315 S Ashland rd Chicago Ill) dean of The Congregational Training School for Women
Rogers Stephen Carwood BS BAg NG'73 MS'76 Kingston Mo lawyer
Rogers Warren A LLB'08 705 Corby-Forsee Bldg St Joseph Mo lawyer
Rohrer John Krider BSCE'14 RFD 2 Hannibal Mo
Rollins Curtis Burnam AB'74 LLB'76 AM'81 510 Rollins st Columbia Mo real est and loan broker
Rollins Curtis Burnam Jr AB'12 LLB'14 Columbia Mo
Rollins Frank Bingham LLB'11 Grasslands Columbia Mo (Temp 205-8 Sannom Bldg Bartlesville Okla) lawyer
*Rollins Frank Blair AB'78 AM'81
*Rollins George Bingham PhB'72
Rollins James Sidney LLB'10 Columbia Mo
Rollins Jarrot Laban MD'83 Colfax Cal
Rollins Ruth AB'13 510 Rollins rd Columbia Mo
Rollins William Benjamin BSME'03 ME'05 2434 Wabash ave or 439 Midland Bldg Kansas City Mo consulting engr
Rollman Hulda Z AB BSEd'14 3446 Shenandoah St Louis Mo teacher Bishop Robertson Hall and Walther Col
Rollman Jane Mathilde AB BSAg'14 3446 Shenandoah ave St Louis Mo (Temp Sweet Springs Mo) teacher
*Rolman James A MD'50
Romberg Edward Robert BSCE'06 Grand Junction Colo civil engr
Romjue Milton Andrew LLB'04 Macon Mo lawyer
Rooker James Francis BSEE'11 1226 Shawmut pl or Kinloch Telephone Co 10th and Locust st St Louis Mo asst supt
*Rookwood Thomas Samuel LLB'76
Rooney Robert Emmett LLB'97 1008 N Y Life Bldg Kansas City Mo lawyer
Roos Walter Leander AB'13 1918 Withnall ave St Louis Mo student
Rose Irvinna Alen AB'12 610 Range Line Columbia Mo
Rose Justus Rose BSME'14 Columbia Mo
Rose Uriah H LLD'88 Box 529 Little Rock Ark retired lawyer
Rosebush Earl Alfonso BSEE'06 Erie Kan (Temp Iola Kan)
Rosenfield Milton Charles LLB'14 411 N 16th St Joseph Mo
Rosenthal Herman AM'14 333 S Washington ave St Louis Mo (Temp Columbus O) chemist
Ross Albert Edgar LLB'79 Chandler Okla farm loans
*Ross Alexander MD'46
Ross Asa L PeP'78 Versailles Mo pres Bank of Versailles
Ross Blair Arthur BSCE'12 Novelty Mo (Temp U S Engr Office Memphis Tenn) work on Miss levees
Ross Charles Griffith AB'05 Edgewood ave Columbia Mo asso prof jour U of M
Ross Dora Edna BSEd'12 Clearmont Mo
Ross Floyd Elmer BSCE'09 Willard Mo (Temp Bagnio Benguent P I)
Ross Helen AB BS'11 214 N Spring st Independence Mo teacher
Ross John Wilson PeP'88 Flagstaff Ariz
Ross Lucius Garland AB'13 Versailles Mo (Temp 6059 Ellis ave Chicago Ill) law student
Ross Margaret Bradford (Mrs M S McEldowruy) BSEd'12 Stanberry Mo (Temp Oklahoma City Okla)
Ross Robert Henry LLB'94 Creighton Mo lawyer
*Rossiter Charles H MD'50
Roth Frederick George BSEd'12 AM'13 Columbia Mo
Roth Frederick Isidor BSCE'09 508 N 11th st St Joseph Mo (Temp 963 Belmont st Portland Ore) engr
Roth Henry BSEE'09 Sulphur Springs Ark
Roth John Arnold BSAg'14 5062 Kensington ave St Louis Mo (Temp Bertrand Mo) farm manager
Roth Norma Elizabeth (Mrs Ben H Mullins) AB'08 Linneus Mo
Rothschild Felix AB'11 608 N Franklin Kirksville Mo teacher
*Rothwell Gideon Franklin AB'57 AM'60
Rothwell James R LLB'05 Warrensburg Mo lawyer abstracter
*Rothwell Thomas Peyton AB'57 AM'60
Rothwell Wade Hampton LLB'02 Moberly Mo lawyer city atty
*Rothwell Will A BS'85
*Rothwell William R DD'74
*Rothwell William Renfro AB'54 AM'57
Rouse James Marion PeP'85
Rowden Robert L LLB'85 Pitts Ark lawyer
Rowell Mrs J G (Caroline Stoner) AB'03 8607 Independence rd Kansas City Mo
Rowland Eva A AB'10 Bevier Mo
Rowland William A AB'10 Bevier Mo lumberman
Royce Ralph Patterson BSAg'14 Springfield Mo
*Royse Frank SB'74
Rozzelle Frank Finley AB'76 927 N Y Life Bldg Kansas City Mo lawyer
Ruark Horace C LLB'92 Neosho Mo lawyer
*Ruark Robert Ozias PeP'88
Rubey Thomas Lewis AB'85 AM'89 Lebanon Mo banker
Rubin Monroe Frederick AB'09 Murfreesboro Tenn (Temp 20 E Jackson blvd or 1402 Gibbons Bldg Chicago Ill) sec Bass Const Co
Rucker Amanda Ray PeP'89 Huntsville Mo (Temp Densmore Hotel Kansas City Mo) teacher Whittier school
Rucker Frank Warren BJ'13 Jacksonville Ill (Temp 819 N Liberty st or Jackson Examiner Independence Mo) journalist
Rucker John M AB'59 Tecumseh Okla farmer

Rucker Lovick Ray AB'14 Brunswick Mo
Rudasill Mary Lucy (Mrs E N Sears) AB'05 673 Colman Bldg Seattle Wash
Rudy Jules Luther LLB'92 Bowie Tex lawyer
Ruffner Charles Shumway BSEE'00 329 Westgate ave St Louis Mo vice pres and gen mgr The Elec Co of Mo
Rugg Julia Miller BSEd'11 308 S Pleasant st Independence Mo teacher
Rundle Edith Leota AB BSEd'12 AM'14 116 Paris rd Columbia Mo (Temp Box 382 Tarkio Mo) teacher
Runge Robert BSME'14 322 McDonough st St Charles Mo designer Am Car & Fdry Co
*Runyan Bently H AB'69 LLB'73
Runyan Elgin Leslie AB'75 LLB'77 AM'78
Runyan Lillie Stuart AB'14 Bay City Mich (Temp Rockport Mo)
Rupe Ova Lee AB'11 Carrollton Mo (Temp care Bell Tel Co Joplin Mo) engr for Mo & Kan Tel Co
*Rupert Clarence Vernon AB'11
Rusk Earl Wilson BSAg'09 Quincy Ill farm adviser
Rusk Fern Helen AB'13 AM'14 Columbia Mo
Rusk Henry Perly BSAg'08 Ag Exp Sta Urbana Ill asso prof beef cattle hus U of Ill
Rusk Mrs Henry P (Edith E Hartley) BSEd'09 Urbana Ill
Rusk Zay Rowena (Mrs William E Sullins) AB'14 Windsor Mo
Russel Mrs Richard R (Mildred D Lewis) AB BSEd'05 AM'07 1175 Lawrence st Eugene Ore
Russell Antone Edward AB'99 LLB'00 Box 2193 Spokane Wash atty
*Russell Frederick AB'47 AM'50
*Russell John Abram LLB'78
Russell Joseph J LLB'80 Charleston Mo lawyer congressman
Russell Joseph Luke PeP'88 LB PeB'91
Russell Julia Kirk BSEd'12 Columbia Mo teacher
Russell Minnie Louise (Mrs M Louise Thomas) PeP'79 Lenox Hall University City St Louis Mo prin
Rust Fleet Singleton BSEE'10 Hardin Mo
Rust Wollard BSCE'09 Hardin Mo farmer
Rutherford Geddes William AB'13 Columbia Mo (Temp 35 Conant Hall Harvard graduate school Cambridge Mass) student
Rutherford Harry Kugler BSEE'08 Slater Mo (Temp Caixa do Correio 218 Rio de Janeiro Brazil S A) testing dept Gen Elec Co
Rutherford Henry Holcomb BL'96 MD '98 War Dept. Washington D C (Temp Columbus Bks Columbus Ohio) major med corps U S army
Rutledge Nell BSEd'11 Mt Vernon Mo teacher
Rutledge Robert Shelby LLB'85 New Madrid Mo lawyer
Rutledge Roscoe Brite BSEE'12 Mt Vernon Mo (Temp 2127 S Ridgeway Chicago Ill) Western Elec Co
Ryland Leonard Gamble LLB'98 Rexburg Ida lawyer U S commissioner
Sachs Alexander F BSCE'10 202 W 36th st Kansas City Mo (Temp Mechanical Dept Sulzberger & Sons Co 41st and Ashland ave Chicago Ill) asst master mech
*Saddler J J MD'51
Saeger Armin Louis BSEd'12 AB'13 St Charles Mo
Saeger Francis Henry BSEE'13 2443 N Grand St Louis Mo
Sale Irwin AB'10 2610 Park ave St Louis Mo
Salem George Joseph BSAg'05 Mehalla Kobra Egypt (Temp 22 Abdeen Square Cairo Egypt) ag exp near Native Tribunals
Salmon John McClure BSCE'02 4638 First st Louisville Ky gen mgr and engr Louisville Bridge and Iron Co
Salmon Merritt Kimbrough AB'99 Title Guaranty Trust Co Los Angeles Cal
Salmons Arlie Margaret AB'11 BSEd'12 Columbia Mo (Temp Amory Miss)
Sams William Mead LB PeB'92 2001 Lawn ave Kansas City Mo physician
Sanborn Edith Ellen AB'09 Covina Cal (Temp Alpaugh Cal) teacher
Sanders John J TE'84 CE'90 Memphis Mo farmer
Sanderson Judson LLB'12 Fulton Mo
Sanderson Sarah J PeP'92
*Sands James R MD'51
*Sandusky John Wesley AB'58 AM'73
Sanford Paul Dudley AB'12 Palmyra Mo
Sanger Mary Elton (Mrs Noble Lee Garrison) BSEd'12 Shelbina Mo (Temp Bethel Mo)
Santiago Jose Manuel MD'05 San Jose st Vega Alta P R health officer
Sapp Peyre Ferry AB'09 1302 Main st Galena Kan (Temp 1443 Marion st or 329 Kittredge Bldg Denver Colo) lawyer
Sarinsky Isidor BSCE'13
Satterlee Henry Guy AB'14 Columbia Mo
Saunders Charles Winston BSEd'07 Hickman Ky (Temp Jacksonville Ala) sci teacher Jacksonville state normal
Saunders James Key LLB'09 Care Royal Indemnity Co 84 William st New York City lawyer
Saunders William Howard LLB'11 110 S 15th st St Joseph Mo (Temp Rolla Mo) coach
Savage Clifford Boynton BSAg'13 Cornell University Ithaca N Y
Savage Elta Virginia AB'11 Maysville Mo (Temp Public Library Duluth Minn) ref librarian
Sawyers William Gaston LLB'04 Maryville Mo atty
Saylor Oliver Evans LLB'02 141 Broadway New York City lawyer
*Scarritt Nathan AM'47
Scates Silas Erwin AB BSEd'10 2019 23rd ave Meridian Miss teacher
Schaefer Oscar Charles BSChE'09 536 S Sherman Denver Col chem engr
Schaeffer Mrs Louis E (Lucy O Moorehead) AB'02 Box 15 Paris Mo
Schaeperkoetter Hermann Heinrich BSEd'11 Wellington Mo supt public schools
Schafer Frederick Charles AB LLB'02 Fort Rock Ore lawyer rancher
Schaper Jesse Hermann LLB'92 Washington Mo lawyer prob judge
Schember Septima AB'12 2811 Russell St Louis Mo in St Louis Central Library playground work at Lyon Park
Schleef Mabel Edith AB'13 New Haven Mo (Temp Campbell Mo) teacher
*Schlie Henry John BSAg'05
Schlierholz Flora (Mrs J W Heyd) AB '03 917 E Normal ave Kirksville Mo
Schmauder Walter George BSEE'09 Burlington Junction Mo (Temp Texas Power and Light Co Hillsboro Tex) supt of power
Schmidt Amalia Virginia BSEd'10 21 N Clark st Ferguson Mo teacher
Schmidt Emily R PeP'91

Kindly report errors and changes at once to the Alumni Recorder, Columbia, Mo.

Schmidt Oscar Henry BSCE'07 3402 Renick St Joseph Mo (Temp Box 202 Tarkio Mo) civil engr contractor
Schmidt Theodore John BSCE'09 Flucom Jefferson County Mo (Temp Care Standard Bridge Co 13th Floor City Nat Bank Bldg Omaha Neb) drafts man engr
Schmitt Clara AB BSEd'05 806 Tribune Bldg Chicago Ill asst dept child study board of ed
Schmitz Laura AB'11 BSEd'12 Chillicothe Mo
Schnapp Michael Herbert BSEE'07 Care Gen Elec Co Rialto Bldg San Francisco Cal elec engr
Schoeneich Henry Jaromir LLB'75 329 N Sixth St Charles Mo lawyer
*Schoenich Henry MD'48
Schofield James Ewell BJ'14 Edina Mo
Schofield Madison Connell LLB'99 Hannibal Mo lawyer
Schofield Robert Francis LLB'88 Box 1365 Tulsa Okla
Scholfield Thomas C LLB'85 Hannibal Mo lawyer
Scholz Amy AB'12 1110 Ferry St Louis Mo
Scholz Grace Lillian (Mrs J L Mountjoy) MD'06 2303 Athlone ave St Louis Mo physician
Schonfield Nellie Mabelle (Mrs H A Frank) AB BSEd'08 308 S E Kingshighway St Louis Mo
Schooley Floyd Emmet LLB'95 Willow Springs Mo traveling salesman
Schooling Lacy Parks AB'05 Standard Alta Canada rancher
Schowengerdt Erwin Ernest LLB'13 Warrenton Mo (Temp 608 Commercial Bldg St Louis Mo) lawyer
Schrenk Louis John BSME'06 240 Webb ave Detroit Mich asst gen supt Public Lighting Co
Schrenk Otto J BSAg'10 Brunswick Mo (Temp 158 W Ontario St Chicago Ill) with Bowman Dairy Co
Schuermeyer William Frederick LLB'04 Muskogee Okla lawyer
*Schulte Mrs Elizabeth (Elizabeth Ann Droste) PeP'90
Schulte William Fred LLB'10 Ada Okla atty
Schultz Charles BSCE'04 CE'08 McKinney Tex city engr
Schultze Alwina BSEd'12 Washington Mo teacher
Schultze Nelle Henelia AB BSEd'13 Washington Mo (Temp 318 E Thompson Sapulpa Okla) teacher
*Schulze Fred William Jay LLB'04
Schwabe George Blaine LLB'10 508 Williams st Columbia Mo (Temp Nowata Okla) lawyer
Schwabe Henry Otto AB'09 508 Williams st Columbia Mo (Temp 720 S 12th st Ann Arbor Mich) instr Ger lang U of M
Schwabe James Web LLB'96 Columbia Mo real est
Schwabe Laura Jo AB BSEd'09 12 College ave Columbia Mo
Schwarze Carl Alois BSAg'09 92 Stagg st Brooklyn N Y (Temp N J Exp Station New Brunswick N J) asst state plant pathologist
Schweider Clara Louise AB'11 530 Campbell st Springfield Mo teacher
Schweitzer Albert Lawrence LLB'11 1937 Lami st or 1159 Pierce Bldg St Louis Mo
*Schweitzer Paul LLD'97
*Schurtz Carl LLD'74
Scodie Willma Violet AB'13 Columbia Mo (Temp 1705 C st Bakersfield Cal)
Scott Angelo BSCE'09 1511 Anthony st Columbia Mo (Temp 3427 Wyandotte Kansas City Mo) engr
Scott DR AB BSJ'10 1511 Anthony st Columbia Mo instr U of M
Scott Elmer Cy BSAg'10 RFD 2 Hood River Ore horticulturist
Scott Grayce BSEd'12 Eldon Mo prin Eldon high school
Scott Haywood Bennett LLB'00 105 Miners Bank Bldg Joplin Mo lawyer
Scott Hally Mering AM'14 Shandon O
Scott John Grafton AB BSEd'09 1511 Windsor Columbia Mo socialist lecturer and teacher
Scott John William AB'96 AM'97 University of Wyoming Laramie Wyo prof zoology
Scott Leonidas Winfield AB'65 AM'68 504 Arrow st Marshall Mo lawyer
Scott Lewis Pelotte BSCE'10 Carlisle Ky (Temp Highway Dept Springfield Ill)
Scott Lora Lucile BSHE'13 AB BSEd'14 1511 Anthony st Columbia Mo (Temp 723 Bird st Hannibal Mo) instr home ec
Scott Loyal Elgie LLB'14 Aurora Mo lawyer
Scott M Pauline AB'96 AM'98 2916 Flower st Los Angeles Cal
Scott Pryor Templeton AB'04 Richards Mo farmer
Scott Mrs Pryor T (Susie Pulliam) AB '05 Richards Mo
Scrivener Douglas Scott MD'98 Pleasant Hill Mo physician
Scrutchfield Irene BSEd'09 AB'13 Excello Mo (Temp Lindenwood College St Charles Mo) teacher
Scudder William Russell AB'02 Kearney Mo farmer
Scurlock Lillian Mary (Sister M Perpetua) AB'06 Visitation Convent Cabanne and Belt ave St Louis Mo teacher
Sea Hiram LeRoi BSCE'05 715 N Main st Independence Mo
Searcy Ann Beauregard (Mrs Anna B Browne) MD'00 Marceline Mo
*Searcy George Newton AB'56 AM'59
*Searcy James Jasper AB'55 AM'58
Searcy Laura Anita AB'04 309 Hitt st Columbia Mo teaching supervisor in English University high school
Searcy Lemuel Thomas LLB'97 309 Hitt Columbia Mo lawyer
Seares Lauren Vane BSEE'10 Care Central Colo Power Co 828 Symes Bldg Denver Colo load despatcher
Sears Alonzo James BAg'97 Barnette Mo (Temp Boonville Mo) supt of Mo Training School Farm
Sears Charles Thatcher LLB'02 Ames Ia merchant
Sears Edward Nelson AB'05 LLB'06 673 Colman Bldg Seattle Wash lawyer
Sears Mrs E N (Mary L Rudasill) AB '05 673 Colman Bldg Seattle Wash
Sears Elenor Phidelia BS'97 Barnett Mo
Sears Kenneth Craddock AB'13 La Plata Mo
Sebastian Clinton Banks LLB'76 1311 Paris rd Columbia Mo lawyer
Sebastian Mattie Rea AB'11 BSHE'12 1311 Paris rd Columbia Mo (Temp Howard-Payne Col) teacher
Sebree Sam B AB'07 3826 McGee st Kansas City Mo lawyer
Secord Lynn Newman AB'07 1806 Third Natl Bank Bldg St Louis Mo lawyer
Seddon James Alexander TE CE'82
Seddon William Little TE'81 CE'84 Seaboard Air Line Ry Portsmouth Va chief engr
Sedwick Harry Frazer AB'08 Mt Vernon Mo (Temp Paraiso C Z Panama) dist quartermaster Panama Canal

Sedzwick Ruth Fern AB BSEd'14 Mt Vernon Mo (Temp Princeton Mo) teacher Latin and Ger high school
See Elliot McKay BSEE'12 Const Dept G E Co Schenectady N Y elec engr
See Frank Montgomery LLB'11 Charleston Mo lawyer
See Mary Helen AB'14 New Florence Mo (Temp St Lukes Hospital Delmar and Belt St Louis Mo)
See Russell Alva BSCE'10 New Florence Mo engr
See Samuel C AB BSEd'10 3912 Flora ave Kansas City Mo teacher Westport high school
See Thomas Jefferson Jackson AB SB LM'89 Naval Observatory Mare Is Vallejo Cal prof of math U S N
See Walter George BSEd'10 Shelbina Mo (Temp Harlowtown Mont) supt schools
See W James BSEd'10 Shelbina Mo (Temp 4202a Cleveland St Louis Mo) teacher
*Seeley Marcellus MD'49
Seevers Ruth MD'06 Osceola Mo physician
Seibel Charles William BSEE'07 Public Service Co 310 Van Buren Joliet Ill chf inspector South Div
*Seidel William Florian TE'88 CE'89
*Seidlin Felix Echiel BSAg'14
*Seidlin Mrs F E (Anna Nemoitin) AB BSEd'13
Seitz William Kerlin BSCE'06 305 Third National Bank Bldg St Louis Mo engr
*Selby Arthur P SB'65 MS'70
Seley Genevieve Mary AB BSEd'09 Columbia Mo
Self Dorothy Burnam AB BSEd'12 1308 Paris rd Columbia Mo (Temp 210 S Maple Hannibal Mo) high school teacher
Sellman William Nelson BSEd'13 Westminster Md
Selsor Mark Allen BS PeP'92 MS'00 Greenwich Conn (Temp care Current Literature Magazine 140 W 29th st New York City) publisher
Seltzer Hymen Aaron BSCE'10 5133 Cates ave St Louis Mo engr dept Stupp Bros Bridge and Iron Co
Semmes Raphael Eustace Jr AB'07 390 Shelby st Memphis Tenn (Temp Womans Hospital 110th st New York city) physician
Seneker James Seehorn AB'10 Mendon Mo (Temp 609 Oakland pl Ft Smith Ark) Methodist minister
Sensinstaffar Olive Lilian AB BSEd'14 Laclede Mo (Temp 101 E McCarty st Jefferson City Mo) high school teacher
Serkes Meyer BSCE'14 1628 Carr st St Louis Mo with water commission
Setliffe Mrs J A (Kate Quayle) PeP'81 2007 E 12th st Chattanooga Tenn teacher
Settle Henry Frank AB'10 Platte City Mo lawyer pros atty Platte county
Setzler Edward Allen AB'05 1319 Commerce Bldg Kansas City Mo lawyer
Sewall Helen Alberta (Mrs Fred H Hunter) AB'04 AM'05 281 Park st W Roxbury Mass
Seward Gertie Calhoun NG'72
Seward Harry Paul BSAg'12
Seward William Henry AB'99 AM'00
Sexton Mrs Chas E (Lillian Ritter) AB BSEd'12 Columbia Mo
*Sexton Millard Payne MD'80
Seymour Elba (Mrs F G Baender) AB '06 Drexel Mo
Shackelford Benjamin Estill AB'12 AM '13 3632 Lafayette ave St Louis Mo (Temp Nela Research Lab Cleveland Ohio until Oct 1 1915)
Shackelford Edwin D LLD'81
Shackelford Horace Harvey AB'10 AM '13 3632 Lafayette ave St Louis Mo student Washington U
Shackelford Robert LLB'78 Clayton Mo prob judge
*Shackleford Walter S LLB'81
Shaefer Harry Irvin Lewis MD'98 1724 American ave Long Beach Cal pharmacist
Shaefer Jean Augusta (Mrs N C Riggs) BP BS'94 RFD 1 Box 74 Bridgeville Pa
Shaefer William Rothwell MD'97 1618 Windsor Columbia Mo physician
Shaner James Calvin LLB'96 1422 McCausland ave St Louis Mo lawyer
*Shankland William Lane AB'51 AM'54
*Shannon Anna Margaret AB BSEd'12
*Shannon James LLD'56
*Shannon James M MD'47
Shannon Richard Dudley AM'71 (Hon) AB AM'74 Sedalia Mo literary pursuits
Shapley Harlow AB'10 AM'11 906 E Villa st Pasadena Cal astronomer
Shapley Mrs Harlow (Martha Betz) BSEd'10 AB'11 AM'13 906 E Villa st Pasadena Cal
Shapley John AB'12 Jasper Mo (Temp Graduate College Bldg Princeton N J)
Sharp Herbert Nicholas ME'12 Montgomery City Mo
Sharp John Fletcher LLB'89 Oklahoma City Okla mbr Okla State Supreme Crt Comm Div No 1
Sharp Nathalie AB BSEd'10 Savannah Mo (Temp 819 State ave Kansas City Kan) teacher
*Shastid Thomas Westley MD'56
Shaver Mary Winters BSEd'12 RFD 4 Plattsburg Mo (Temp 913 Locust st Columbia Mo) math teacher
Shaw Anne AB BSEd'13 Elsberry Mo (Temp Trenton Mo) teacher Latin and Ger high school
Shaw Russell Aubrey LLB'02 1608 Main st St Joseph Mo traveling salesman
Sheets George Graham Vest BSEd'13 Moscow Mills Mo (818 W Rollins st Moberly Mo) teacher sci high school
Sheets Merit May LLB'86 Williamsville Mo lawyer
Sheetz James Lucas LLB'80
Shelby Lewis Bliss LLB'06
Shellenberger Walter Jeremiah AB'04 RFD 4 Grand Junction Colo fruit rancher
Shelton Clara Lillian (Mrs Harper Stephens) AB'06 906 S Ninth Temple Tex
Shelton Mitchell Cross AB'89 414 Frisco Bldg Joplin Mo physician
Shepard Austin Hamilton PeP'79 403 College ave Columbia Mo farmer dairyman
Shepard Charlene (Mrs George R Wilson) AB'08 Minocqua Wis
Shepard Clyde Sheldon AB'07 Gamut Club or So Cal M E Conf Los Angeles Cal minister and lecturer
Shepard Edward Lewis BSCE'01 2018 Byers ave Joplin Mo (Temp Galle Rincon 74 Montevideo Uruguay S A) engr Pan Amer Ry
Shepard Frank Otis PeP'77 Arrow Rock Mo farmer stockman
Shepard Norton Hamilton BSAg'09 RFD 4 Columbia Mo dairy farmer
Shepard Mrs Norton (Ophelia L Robinson) AB'10 BSEd'12 RFD 4 Columbia Mo
Shepard Olive E (Mrs John B Hanson) BSEd'11 Care A H Shepard RFD 1 Columbia Mo (Temp 122 Holyoke st East Cleveland O)

Kindly report errors and changes at once to the Alumni Recorder, Columbia, Mo.

Shepard Susie AB'09 111 W Gay st Warrensburg Mo
Shepherd Edward Lee LLB'98 510 Main st Joplin Mo lawyer
Shepherd George Shields BSME'04 Care Eagle Mills Hannibal Mo (Temp 246 W Fourteenth New York City) electrician
Shepherd Harry Edward LLB'09 Seneca Mo banker Citizens State Bank
Shepherd Myra Louise AB'14 Hargisville Colo
Sheppard Jesse C LLB'80 Doniphan Mo lawyer judge 33d jud cir
Sheppard Oden Elbridge AB'12 AM'14 Morehead Kan lumber hdwr dealer
Sherman Daniel Warren LLB'11 1909 Main st Lexington Mo lawyer
Sherman Henry Edwin BS'77 322 Cajon st Redlands Cal orange grower
*Sherman James Silas SB'76 MD'78
Sherwin Melvin Ernest BSAg'08 A and M College West Raleigh N C prof of soils
*Sherwood George A MD'51
Sherwood Thomas A LLD'82 630 Elm st Long Beach Cal lawyer
Sherwood William Eli LLB'76 701 N 12th St Joseph Mo lawyer
Shidy Leland P NG'72 1617 Marion st N W Washington D C chf of tidal div coast and geol survey
Shieber Jacob Hains BSCE'12 2805 Thomas st St Louis Mo
*Shields James Rector AB'53 AM'56
*Shields Joseph R AB'53
*Shields William Conway AB'48 AM'51
Shiner Robert Tobias BSAg'14 Braymer Mo 208 W Oregon st Urbana Ill teacher station work U of Ill
Shinkle Samuel W TE'91
Shipley Mary Edith AB'00 BS'01 4915 Pine st Norwood O (Temp Ludlow Ky) teacher
Shipley Sylvanus Carl BS'00 1517 E River rd Minneapolis Minn asst prof mech engr Univ of Minn
Shirkey Howard M BSCE'10 Richmond Mo county highway engr
Shirky Mohler BSJ'11 Norborne Mo (Temp care News Press St Joseph Mo)
Shively Elva Byron AB'09 Paris Mo minister Christian Church
Shoemaker Floyd Calvin AB'09 105 W Stewart rd Columbia Co librarian State Hist Library
Shoemaker Mrs F C (Caroline Tull) BSEd'11 105 W Stewart rd Columbia Mo
Shoemaker Rose Mae BSEd'06 Darlington Mo (Temp Mt Vernon Mo) teacher
Shorey Paul LLD'13 University of Chicago Chicago Ill prof of Greek
Shorter Frederick William AB'14 697 Yale Station New Haven Conn student
Shortridge Alfred Lewis LLB'95 901 S Prospect Sedalia Mo lawyer
Shrader Harlan Loy BSAg'14 2452 Park st Kansas City Mo (Temp 22 Jackson pl Indianapolis Ind) U S dept of ag
*Shriner Theodore MD'48
*Shuck Glen Bernard BSEE'12
Shull Aytchmonde Perrin LLB'91 517 Francis St Joseph Mo laws abstracts and real est loans
Shull Renata May PeP'92 St Teresa's Hall University and Summit sts Seattle Wash teacher
Shull Samuel S LLB'85 502 S Fifteenth St Joseph Mo lawyer
Schultz Irvin Henry BSCE'14 4218 Windsor st Kansas City Mo
Shultz Orrillis Edward LLB'98 712 Corby-Forsee Bldg St Joseph Mo lawyer
*Shulze Fred William LLB'04
*Shumard Oliver Garfield AB'02
Shutts Daniel BSEd'09 1205 S Kentucky st Sedalia Mo teacher
Sidebottom Earl E LLB'98 3111 Key West st Los Angeles Cal escrow clerk Title Ins and Trust Co
Sidefried Alexander Augustus LLB'05 1003 E 11th ave Spokane Wash lawyer
Sievers John Frederick AB BSEd'08 Care Rev John Sievers Marion Kan (Temp Acadia University Wolfille N S) prof Ger lang
Sigler Melverne Wade AB'08 Bethany Mo
Sigler Roy LLB'13 Jonesboro Ark
Silsby James Wilkes LLB'74 307½ College Springfield Mo lawyer
Silver Morris Daniels MD'01 805 Gas Office Bldg Detroit Mich physician surgeon
Silverman Eugene LLB'05 213 German-American Bank Bldg St Joseph Mo lawyer
Silverman Louis Lazarus PhD'10 85 Porter st East Boston Mass (Temp Ithaca N Y) math instr
Silvey William Riall PeP'81
Simcoe Benjamin Franklin PeP'85 La Mesa Cal
Simcoe Samuel W BS PeB'79 Fulton Mo farmer stockman
Simeral Fred Ernest MD'09 Brooklyn Ia physician surgeon
Simison Charles Wade MD'07 N Sixth Hawley Minn physician surgeon
Simmons Emma Gertrude AB BSEd'05 Ripon College Ripon Wis teacher French
Simmons John Milton LLB'99
Simmons Ralph Rayburn AB'13 AM'14 Fayette Mo (Temp Syracuse College of Medicine Syracuse N Y) instr med
Simmons Thomas Tilden LLB'06 1006 Rogers st Columbia Mo lawyer
Simmons William Edwin BSAg'12 Boonville Mo office Mo State Training School for Boys
Simon Bernard Daniel CE'10 4332 Evans ave St Louis Mo (Temp Columbia Mo)
Simonson Elizabeth PeP'88
Simpson Mrs B N (Carrie C Gamble) LB'82 109 W Armour blvd Kansas City Mo
Simpson Mrs C L (Mary Gamble) LB'83 3424 Baltimore Kansas City Mo
Simpson George BSEd'09 Oak Hill Mo (Temp Bryan Tex) prin high school
Simpson George Howard LLB'09 Wahoo Neb lawyer
Simpson Silas Truman BSAg'12 Blockton Ia (Temp 201 Ag Bldg Columbia Mo) ext instr animal hus
Simpson Mrs S T (Lola M. Norris) AB '12 BSEd'13 Columbia Mo
Simpson William Lester LLB'07
Simrall Denney Coulton LLB'02 1117 Commerce Bldg Kansas City Mo lawyer
Sinclair Elizabeth BL'99 Care of Carnegie Public Library El Reno Okla librarian
Sinclair Margaret PeP'91 205 Garth Columbia Mo teacher University high school
*Sindusky John W AB'58
Singleton Ellen Magruder AB BSEd'13 Shelbyville Mo high school teacher
Singleton Martha Reed AB BSEd'08 Shelbyville Mo (Temp 410 S Ninth st Columbia Mo) student U of M
*Singleton Middleton Clare AB'47 AM'50

Singleton Susan Estelle AB BSEd'10 Shelbyville Mo
Sinnett Harold Blanchard LLB'97 618 W Broadway Sedalia Mo railway postal clerk
Sipple Emmitt Madison BSEd'14 Columbia Mo (Temp Moberly Mo) supt schools
Sisk Robert Edgar PeP'87
Sisson Stanley BSEd'05 AB'06 1500 Bouchelle ave Columbia Mo mgr University Commons
*Sitton Charles Kinchen PhB PeB'80
Six Billie Pearle AB'05 Kirksville Mo (Temp White Earth Minn) clerk dept of Int U S Service
*Skaer William Frederick AB'11 AM'13
Skaggs William Leslie BL'00 Rector Ark supt schools
Skelly James William BSCE'96 CE'99 U S Engr Office 428 Custom House St Louis Mo U S asst engr
Skidmore Louie Vallieres BSAg'12 Skidmore Mo farmer
Skidmore Mark AB'05 BSEd'06 536 Ohio st Lawrence Kan asst prof Romance lang U of K
Skinker Cornelius H LLB'85 Bolivar Mo cir judge 18th jud cir
Skinker Cornelius Hite Jr AB'14 Bolivar Mo
Skinner Sidney Mather BSAg'12 403 Hawthorne ave Webster Groves Mo printing and stationery business
Skinner Mrs W H (Mary E Child) BS PeB'79 MS'84 1602 Poplar st Lincoln Neb
*Slack Henry AB'50 AM'53
Slaughter John Marion BSAg'12 Grand View Mo farm mgr
Slaughter Orlando V PeP'78 Hickman Mills Mo
Sloan Robert T AB'83 AM'87 1125 Rialto Bldg Kansas City Mo physician
Sloop Charles Jacob AB'03 LLB'09 Independence Kan lawyer
*Small Nelson R MD'51
Small Mrs W T (Etta M Angell) ADB PeB'83 ADM'86 Bowie Tex
Smiley Harry Herr MD'01 Cotton Belt Hospital Texarkana Ark asst chf surgeon
Smith Alfred Hannah AB'02 305 S Fifth Moberly Mo (Temp 2309 Penn Kansas City Mo) auditor Parker-Washington Co contracting engrs
Smith Andrew J LLB'81 3302 Holmes or 538 N Y Life Bldg Kansas City Mo lawyer
Smith Bathurst CE'82 715 K C Life Bldg Kansas City Mo civil engr
Smith Charles William PeP'87
Smith Clifford Bradley BSAg'08 523 Locust Kansas City Mo bus mgr Daily Record
Smith Clyn PeP'92 BS'99 Clovis N M physician
Smith D Walker LLB'01 El Dorado Springs Mo lawyer
Smith Earl Brenton BSME'03 ME'05 U S Office of Public Roads 14th and B sts S W Washington D C asso mech engr
Smith Edna Elizabeth AB BSEd'14 La Grange Mo
Smith Edward Everett PeP'85 814 Westover rd Kansas City Mo pub Daily Record
Smith Edwill Bixler EE'14 500 Baker Block Springfield Mo
Smith Edwin Dwight BSEE'01 3869 Park ave St Louis Mo chf engr U Railways Co
Smith Elizabeth ADB PeB'88 Pomona Cal (Temp Ashland Mo)
Smith Emma Frances BSHE'13 422 Forsythe blvd Clayton Mo teacher Webster Groves high school
Smith Ernest Ellsworth CE'84 BS PeB '85 814 Westover rd Kansas City Mo pub Daily Record
Smith Eulah Maud (Mrs A J McKenzie) AB'10 BSEd'11 730 W Third st Webb City Mo (Temp Box 58 San Antonio Tex)
Smith Frances AB BSEd'09 AM'10 319 S Main st Maryville Mo (Temp 908 D st Perry Okla) teacher
Smith Francis Marion LLB'80
Smith Frank Barton BSEd'12 Monticello Mo (Temp 2330 College st Berkeley Cal) teacher
Smith George LLB'11 Malden Mo lawyer
Smith George Albert CE'12 400 W 4th st Sedalia Mo (Temp Tri-State Traction Co Warsaw Ill) transitman
Smith George William PeP'87
Smith Mrs G I (Sue Stone) AB'02 RFD 1 Weston Mo
Smith Harry William Jr LLB'99 Elizabeth N J lawyer
Smith Herbert Warren BSJ'11 Box 313 Vandalia Mo (Temp 814 Conley ave Columbia Mo) asst jour U of M
Smith Homer Kephart BSEE'06 Maitland Mo (Temp care Gen Eng Div Westinghouse E & M Co Pittsburg Pa)
Smith Horace Atwater LLB'81 Perry Okla lawyer
Smith Hugh Allison BL'97 AM'98 15 Prospect ave Madison Wis prof Romance lang chairman U of W
Smith Ina V AB BSEd'09 720 S Carolina st Louisiana Mo high school teacher
Smith Irvin Z AM'66 (Hon)
Smith James Allen AB'86 LLB'87 AM'92 Univ of Wash Seattle Wash dean Grad School prof pol sci
Smith James LeRoy LLB'94 518 Keith & Perry Bldg Kansas City Mo lawyer
Smith James Pendleton LLB'14 Butler Mo
Smith James Sydney BSAg'13 Lawson Mo (Temp Cameron Mo)
Smith Joel Harvey LLB'95 Box 342 Selma Cal lawyer
Smith John Bertram BP BS'94 MS'95 Care City Comptrollers Office 2926 Olive st Kansas City Mo clerk
Smith John Herbert AB'09 LLB'11 621 N Y Life Bldg Kansas City Mo lawyer
Smith Judson Waller LLB'88 Nevada Mo lawyer
Smith Juliet Lenore AB'12 1409 Paris rd Columbia Mo (Temp Lawson Mo)
Smith Kathryn Claire BSEd'12 RFD 4 Carthage Mo teacher
Smith Lewis Ruffner BSCE'10 3840 Campbell Kansas City Mo (Temp 645 W 11th st Long Beach Cal) draftsman
Smith Margaret Easton (Mrs G C Burus) BSEd'12 Brookfield Mo
Smith Mary Madeline AB BSEd'06 4295 Olive st St Louis Mo head English dept Webster Groves high school
Smith Orsino Cecil AB'12 AM'14 610 W Third ave Stillwater Okla chemist
Smith Perd O BSEE'08 Ft Wayne Elec Works Ft Wayne Ind salesman
Smith Pinckney Freeman AB'09 RFD 40 Brownington Mo
Smith Ralph Benjamin BSAg'12 Kirksville Mo (Temp Maple Lake Minn) director ag
Smith Richard Alford LLB'10 363 S Emerson Denver Colo
Smith Robert DuVal AB'10 312 S 17th st or 314 German American Bank Bldg St Joseph Mo lawyer

Kindly report errors and changes at once to the Alumni Recorder, Columbia, Mo.

Smith Mrs Robert DuVal (Florence Jessie LaTurno) BSJ'12 312 S 17th st St Joseph Mo
Smith Robert Milton AB'12 505 Hickman Columbia Mo (Temp Pawhuska Okla)
*Smith Thomas T AB'62 AM'65
Smith Tom K AB'04 University Club or care Kauffman Smith Emert and Co Security Bldg St Louis Mo investment banker
Smith Virgil LLB'09 RFD 7 Carrollton Mo lawyer
Smith Wilbur Wallace CE'11 301 Kingston ave or 1205 Commercial Bldg Charlotte N C civil engr
*Smith William Edge MD'47
Smith William Ernest BSCE'03 1711 W Minnehaha st St Paul Minn engr contractor
*Smith William Noland Berkly Sur'88
Smith William Robert MD'77 Ashland Mo physician
Smith William Saul AB'10 25 Bennett st Barnard N Y (Temp care Eastman Co Rochester N Y) chem engr
Smith Willis V MD'74 324 Altman Bldg Kansas City Mo physician surgeon
Smith Zimri Carter LLB'95 Piedmont Mo atty
Smoke Mrs S A (Susie H Trimble) PeP'88 202 S Ninth Columbia Co
Smoot Banner Porter BSAg'10 Centralia Mo farmer
Smoot Hudson Valentine LLB'01 Memphis Mo lawyer
Smoot Willie Isadore (Mrs J G Grossenbacher) AB'05 AM'06 Dept of Ag Washington D C (Temp Plymouth Fla)
*Smothers Ira Page BSME'04
Sneed Carl Miller MD'01 AB'10 211 S 10th Columbia Mo oculist and aurist
Sneed George Wallace BSAg'11 Lilbourn Mo farmer
Snell Charles Parson LLB'96 1465 Ninth ave or 610 Metropolis Bank Bldg San Francisco Cal atty
Snellings Claud King BSAg'12 Merryland Plantation Forkland Ala
Snellings Mrs C K (Eva Berniece Welch) BSEd'12 Merryland Plantation Forkland Ala
Snellings Minnie BSEd'11 AB'12 303 College Columbia Mo teacher
Snider Guy Edward AM'02 511 W 112th st New York City instr history College of the City of N Y
Snider John Aaron LLB'85 Jackson Mo lawyer banker
Snider Samuel Harrison AB'12 Campbell Mo (Temp General Hospital Kansas City Mo physician
Snoddy James Samuel BL'83 Missoula Mont teacher English U of M
Snodgrass Laura Elizabeth (Mrs D W Hewitt) AB BSEd'11 Dobbs Ferry on Hudson N Y
Snow John Howard BSAg'08 1415 Pierce Bldg St Louis Mo traveling salesman with Lavons Chem Co Minneapolis Minn
Snyder Edith (Mrs J H Coursault) AB BSEd'07 210 Hicks ave Columbia Mo
Snyder Joseph Conway AB BSEd'08 114 W Vine st Redlands Cal (Temp Kirksville Mo) teacher
Snyder Thornton Rowe LLB'01 902 Mercantile Lbr Bldg Cincinnati O lawyer
Soengen Gerald William BSEE'13 401 S Geyer ave Kirkwood Mo (Temp 1024 Milan ave South Pasadena Cal) elec engr
Solis Octavio Agustin BSME'13 Colon Cuba
Somers Lewis Jack LLB'10 Neemah Wis lawyer
Soukup Libuse BSEd'14 Mexico Mo high school teacher
Southwell William Win BSCE'11 Maitland Mo (Temp Billings Mont) civil engr
Spaht Albert William BSEE'06 Christopher Ill mgr Tyrone Elec Co
Spalding Julia BSEd'10 901 Virginia ave Columbia Mo student U of M
Spalding Marion Elizabeth AB'09 BSEd '14 901 Virginia ave Columbia Mo asst home ec U of M
Spalding Walter James BSCE'04 CE'10 Ancon C Z Panama asst engr
Spangler Kathryn E BSEd'08 122 N Second st Clinton Mo high school teacher
*Sparks Claudia Furber PeP'88
Sparks Grover Cleveland LLB'11 Savannah Mo lawyer
Sparks Theodore C LLB'96 4008 Wyoming st Kansas City Mo lawyer
*Sparks Wesley H MD'51
Sparrow William Samuel LLB'93 908 Gloyd Bldg Kansas City Mo lawyer
*Spaulding Francis MD'47
Spears Elizabeth Keller AB'13 1611 Hinkson Columbia Mo
*Spence Alex Persinger AB'56
Spence Estill Raphael BSAg'12 RFD 10 Columbia Mo ext asst an hus and vet sci U of M
Spencer Clarissa Elinor BJ'13 302 S Sixth st E Missoula Mont (Temp Kennewick Wash) instr English high school
*Spencer Thomas LLB'74
Sperry Guy Leslie BSCE'09 Lockwood Mo (Temp care U S R S St Ignatius Mont) irrigation engr
Spicer Inez BSEd'09 509 S Sixth Columbia Mo asst cataloger in library
Spillman William Jasper BS'86 MS'90 Care U S Dept of Agr Washington D C in charge of farm mgt investigation
Spohrer Frank Otto PeP'88 BSEd'11 Hermann Mo (Temp Warrenton Mo) teacher dept ed Central Wesleyan College
Spradling Floyd Randall BSEE'14 Union Mo
Spragg Earl Gordon LLB'08 Ridgeway Mo lawyer
*Spragins Fox LLB'83
Sprague Mrs Orlando (Carey May Carroll) LLB'96 1500 N Liberty st Independence Mo
Spratt Walter Miller BSCE'11 Weston Mo engr
Sprecher Sara Loree AB'10 702 S Franklin st Kirksville Mo teacher
Sprecher William H LLB'91 Arcadia Kan lawyer
Spriggs John J LLB'06 Lincoln and Third Lander Wyo lawyer state rep
Springer Mary Hortense BSEd'12 West Plains Mo (Temp Monroe City Mo) teacher
Sprinkle Paul Carmichael AB'14 Belton Mo (Temp 605 Sanford pl Columbia Mo)
Spurgeon Joseph Henry Harrison BSEE '14 Gorin Mo
Stafford De Nean LLB'04 Seneca Mo banker
Stagner Bert Allen BSEd'09 AB'10 AM '11 Fresno Cal teacher high school and Junior College
Stahl Milton R AB'14 5261a Waterman ave St Louis Mo law student
Stahl William Fred MD'03
Staikoff George Roshlovsky BSEE'97 Phillippopole Bulgaria director Oriental dept Internatl Harvester Co

Staley Lorin Andrews SB'73 229 Fair Bldg Grand Junction Colo lawyer
Stammerjohn Mrs Ben F (Lottie C Walther) AB BSEd'10 Boonville Mo
Stampfli George Joseph LLB'96 Jefferson City Mo life ins
Stapf Eugene William BSEE'11 3833 Marine ave St Louis Mo engr
*Staple Thomas Edward MD'48
Starin Genevieve Alida (Mrs A R Butler) AB BSEd'09 944 The Alamedo Portland Ore
Stark Jennie May AB'13 Laclede Mo (Temp Troy Mo) teacher math and sci
*Starke Edwin Alexander AB'55 AM'59
Starke Lewis Pryor PeP'80 Boonville Mo Mo Training School teacher
Starr Chester G BSAg'06 Exp Sta La Fayette Ind ext work Purdue Univ
Starrett George Simpson LLB'09 600 Wilkes blvd Columbia Mo lawyer asst pros atty Boone county
Stava William BSCE'09 945 N Campbell Springfield Mo (Temp 1318 Humboldt Bank Bldg San Francisco Cal)
Stean Saidee AB BSEd'06 406 S 9th Columbia Mo teacher
Steed Arthur BSME'10 515 N Fourth St Charles Mo (Temp RFD 1 box 74 Bridgeville Pa) app Westinghouse Mach Co
Steele Alma AB'13 156 S Hamlin ave Chicago Ill chemist Sears and Roebuck
Steele Asa George BS'01 Care Clark Univ Worcester Mass fellow in psych
Steele Ava D AM'00 Marshall Mo (Temp 2955 E 91st st Chicago Ill) social worker
Steele Charles Fuller LLB'00 5348a Ridge ave St Louis Mo tariff clerk Frisco system
Steele Earl Tracy BSAg'11 RFD 2 Chillicothe Mo farmer
Steele Mary Isabel (Mrs J M Baptiste) BS'00 AM'01 3323 Wyandotte st Kansas City Mo
Steele Oliver Lee AB'03 LLB'06 Van Antwerp Bldg Mobile Ala (Temp Piedmont Hotel Atlanta Ga) lawyer
Steele Stella Elizabeth BSEd'09 AB'10 Columbia Mo (Temp 1965 E 66th st Cleveland O) dietitian factory welfare dept
Steers William A PeP'78
Steiner James Blaine LLB'12 Springfield Mo (Temp Box 223 Little Rock Ark) salesman West Pub Co St Paul Minn
*Steinhauer Henry Fenton MD'48
Steinkamp William Dietrich LLB'99 848 E Prairie ave St Louis Mo lawyer
Steltemeier Fred Casper LLB'97 2853 Lafayette ave or 706 Carlton Bldg 6th and Olive sts St Louis Mo lawyer
Stemmons Walter Campbell BSJ'12 A & M College Stillwater Okla college editor
Stephens Alonzo Vest LLD'97 5836 Cabanne ave St Louis Mo
Stephens Edwin Sydney AB'03 Columbia Mo publisher
Stephens Edwin William AB'67 AM'70 LLD'05 200 Ann st Columbia Mo publisher
Stephens Mrs Harper (Clara L Shelton) AB'06 906 S Ninth Temple Tex
Stephens Henson McClellan LLB'87 Peyton Block Spokane Wash lawyer
Stephens James L LLB'87 1614 Windsor Columbia Mo lawyer
Stephenson Samuel Charles BSAg'09 Elmira Mo farmer
*Sterne Frank SM'74 SB PeB'81 CE TE'82
Sterne Kate (Mrs J T Beale) PeP'88 Versailles Mo
*Stevens Harold Crosby CE'11
Stevens Richard Henry AB'76 525 Hanly rd Clayton Mo lawyer
Stevinson Mrs L B (Dora A Lynch) PeP'92 Columbia Mo
Stewart Burns BSEE'03 42 N Second st Memphis Tenn supt of constr with Merchants Power Co
Stewart Charles Oran AM'08 1420 Leroy ave Berkeley Cal supervisor French Oakland city schools
Stewart Chester Arthur AB'14 206 Arch st Hannibal Mo (Temp 1819 4th st S E Minneapolis Minn) student and asst in anat U of Minn
Stewart Don LLB'13 429 Beacon Bldg Wichita Kan lawyer
*Stewart Douglas Jr LLB'07
Stewart Faye Louise BSEd'07 Chillicothe Mo (Temp 507 Taylor ave Ft Worth Tex) high school teacher
Stewart Francis AB BSJ'11 Chillicothe Mo (Temp 611 Elgin st Muskogee Okla) lawyer
Stewart George Earle AB'05 Care Sprague Electric Works 527-531 W 34th st New York City elec bus
Stewart Harvey Kling LLB'08 523 Noyes st Louisiana Mo (Temp 1415 Edgemont st Los Angeles Cal)
*Stewart John C MD'49
Stewart Joseph Dain LLB'13 Chillicothe Mo lawyer
Stewart Walter W AB'09 709 Missouri ave Columbia Mo asso prof ec U of M
Stewart Mrs Walter W (Helen Lucile Wynkoop) BSEd'09 AB AM'10 709 Missouri ave Columbia Mo
Stickerod Lydia Adeline (Mrs Woodson) AB BSEd'08 Dr Woodson's Sanitorium St Joseph Mo
Stickney Walter Thomas AB'11 Webb City Sentinel Webb City Mo editor and publisher
*Stierberger Charles Rudolph MD'83
Stigall Louis Virgil LLB'10 411 German-1420 O'Fallon st St Louis Mo civil engr
Stiffelman Joseph Abraham BSCE'11 American Bank Bldg St Joseph Mo lawyer
Still Mrs George A (Ethel A Dockery) AB'01 502 S Osteopathy ave Kirksville Mo
Stine Dan Gish AB'07 230-231 Wells Bldg Quincy Ill physician
*Stine Errol Joseph BSCE'11
Stipp Jeanne Louise AB BSEd'12 Carrollton Mo (Temp Perry Okla)
Stirling J Bowman LLB'91 600 N State st Jackson Miss pres First Natl Bank
St John Roy R LLB'96 Mana Ark editor and publisher
Stokes James Stephen BS PeB'87 MS'90 Kirksville Mo teacher
Stokes Stanley EE'12 Kirksville Mo (Temp 6010 Maple ave St Louis Mo) engr with Elec Co of Mo
Stone Clarence Robert AB BSEd'10 420 N 24th st St Joseph Mo (Temp 3936 Delmar blvd St Louis Mo) teacher
Stone Mrs G I (Bessie Isaacs) AB'10 Telluride Colo
Stone Ira Thomas Gabbert AB'03 Central Bank Columbia Mo cashier
Stone Kimbrough BL'95 2944 Victor st Kansas City Mo or Court House Independence Mo lawyer judge cir court
Stone Sue (Mrs G I Smith) AB'02 Weston Mo
Stone Sue Gertrude BSEd'09 404 S Franklin st Kirksville Mo teacher

Stone Walter Wilson AB'59 Dunleith Miss or Gulfport Miss (Temp Winona Miss) retired planter
Stone William Benjamin LLB'08 Moberly Mo lawyer
Stone William Joel LLD'93 Jefferson City Mo (Temp 205 Senate Office Bldg Washington D C) U S senator lawyer
Stonebraker Barnard Hayes AB'10 952 E Walnut Springfield Mo with Geo D Barnard & Co St Louis Mo
Stoner Carolyn (Mrs J G Rowell) AB'03 8607 Independence rd Kansas City Mo
Stoner Edith AB'04 2725 Channingway Berkeley Cal high school teacher
Stophlet Anna Leta BSEd'14 Flat River Mo
Stophlet Mary Elise AB'13 Flat River Mo teacher
Storm Fred Erwin AB'03 LLB'04 100 Grand ave Okmulgee Okla lawyer
Storm John Charles PeP'89 Amarillo Tex pres gas company
Storm Julia Fanny BSEd'14 Kirksville Mo
Stout John Arthur AB'14 Bowling Green Mo minister
Stout Mrs S E (Frances M Blodgett) AB'04 Bloomington Ind
*Stowe Julius Henry Sur'84 CE'85
Stowers James Evans AB'10 AM'11 Millersbug Mo (Temp Royal Victoria Hospital Montreal Canada)
Streeter Fred Clare BSAg'10 Box 344 or Central Mo Serum Co Marshall Mo mgr serum plant
Strickler Nana (Mrs W E White) BSEd '09 Bentonville Ark teacher
*Strock David MD'75
Strong Charles Munro BL'97 AM'00 University of Washington Seattle Wash teacher Spanish
Strop Charles Franklin LLB'86 213 Ger Am Bank Bldg St Joseph Mo lawyer
*Strother Charles S MD'47
Strother Samuel Belmere LLB'93 908 Scarritt Bldg Kansas City Mo lawyer pub adms of Jackson county
Stubblefield James Scott PeP'86 4322 Charlotte st Kansas City Mo minister
Stubblefield John Loxley SB BAg CE TE'81 4322 Charlotte Kansas City Mo supt of sewers
Stuckey George Ernest Jr AB'08 Newport Ark abstracter
Stumberg Charles Henry AB LB'89 AM '92 623 Lafayette st Baton Rouge La prof Ger lang U of La
Stumberg Mrs C H (Nannie Colman) AB PeB'90 AM'92 623 Lafayette Baton Rouge La
Stump Harry C BSME'10 255 N Elm st Nevada Mo
Stump Margaret Low (Mrs Paul Super) AB'03 AM'04 Hyde st Honolulu Hawaii
Stump Robert Leonard BSCE'11 Nevada Mo engr
Stump Vivian French AB'05 203 College ave Columbia Mo (Temp 218 E State st Savannah Ga) stenographer
Sturgeon Thomas Hume Sur PeP'87 200 E 8th st Oklahoma City Okla deputy clerk state supreme court
Sturges Berenice AB'13 424 S Grand ave Sedalia Mo
Sturges Georgia AB'09 424 S Grand ave Sedalia Mo
Sturges Gould Allen Jr EE'12 424 S Grand ave Sedalia Mo elec engr
Sturgis Stewart Barton LLB'01 Leeton Mo lawyer
Sturtevant Carleton William Sur'83 CE Military E'84 Appleton City Mo (Temp Room 853 Powers Bldg Rochester N Y) gen supt N Y State Dredging Cor
*Sturtevant Julian M DD'48
Sturtevant Mabel Eugenia LLB'08 Box 94 Brookfield Mo (Temp 1730 Forest ave Wilmette Ill) writer
Suddath William Edward LLB'05 AB'07 215½ N Holden st or 408 E Grover st Warrensburg Mo lawyer
Sugart Oscar W BSCE'12 Box 416 San Francisco Cal (Temp Constabulary Manila P I) lieut P Constabulary
Sullins Robert Alonzo SB CE PeB'84
Sullins Mrs William E (Zay Rowena Rusk) AB'14 Windsor Mo
*Sullivan Daniel LLB'75
*Sullivan James A AB'60
Summerfield Hazel BSEd'14 314 E 7th st Joplin Mo (Temp New Haven Mo) high school teacher
Summers James Stephen AB'08 LLB'10 1108 East 40th st or Commerce Trust Co Kansas City Mo lawyer
Summers Mrs James S (Elizabeth R Ferris) AB'08 1108 E 40th st Kansas City Mo
Summers Joseph S AM'01 MD'08 128 E High st Jefferson City Mo physician
Summers Nettie (Mrs Bingham Johnston) PeB'79 1115 Paris rd Columbia Mo
Summers Thomas Henry BSAg'12 Sharon Pa (Temp Office Farm Mgt U S Dept of Ag Washington D C)
Summers William Shakespeare AB'14 Columbia Mo asst physiology U of M
*Summerville Robert Oscar LLB'04
Sumner Clarence Wesley AB'09 Union City Ind (Temp University N D) librarian U of N D
Super Paul AB'03 Box 1382 Y M C A Honolulu Hawaii gen sec Y M C A
Super Mrs Paul (Margaret L Stump) AB'03 AM'04 Hyde st Honolulu Hawaii
Surber Virgil Watkins BSEE'11 1414 W 22d st Oklahoma City Okla (Temp Indiana Engr and Const Co Fort Wayne Ind) consulting and contracting engr
Surface Charles Randall BSEE'10 Care Sprague Elec Co 516 Fisher Bldg Chicago Ill commercial engr
Sutherland Virginia (Mrs Chas Covert) BL'96 Houston Mo
Sutton Benjamin M MD'82 Pattonsburg Mo
Sutton Josephine Dunlap AB BSEd'13 119 Thames st New London Conn (Temp Rockefeller Hall Bryn Mawr College Bryn Mawr Pa) student
Sutton Noah Ellsworth PeP'89
Sutton Robert Lee PeP'87 Troy Mo lawyer
Swain Eva Lena BSEd'12 1024 Main st Carthage Ill high school teacher
Swainson Anna Elizabeth BSEd'09 Nevada Mo (Temp 519 W 121st st New York City)
*Swallow George C LLB'73
Swarner Walter Crockett BSAg'14 Tipton Mo (Temp Propaganda Dept German Kali Works 42 Broadway New York City)
Swarner William H LLB'93 Sedalia Mo farmer
Swarts Guy Taylor BSME'09 211 West st Wilkinsburg Pa mech engr
Swartz Frederick Peter BSCE'04 203 N Joplin st Joplin Mo (Temp 536 S st Springfield Mo) dist engr
Swayne Mrs Jas W (Josephine Latham) AB'80 AM'84 930 Lincoln pl or 1205 College ave Boulder Colo)

Swearingen Ethel Barton (Mrs F F Thompson) AB'97 Marshall Mo (Temp 417 N Lynn st Nevada Mo)
Swearingen Orsen Hansford LLB'97 4334 McGee or 324 Rialto Bldg Kansas City Mo lawyer
Sweet Arthur T AB'04 Bureau of Soils U S Dept of Ag Washington D C sci asst U S Dept of Ag
Swift Charles Albert LB BSCE'90 331 Elizabeth ave Avalon Pa draftsman Amer Bridge Co
Swift Charles Henry AB'12 AM'13 Centralia Mo minister Christian Church
Swiggett Samuel Edward AB LLB'13 209-220 Bryant Bldg Kansas City Mo lawyer
Swindle Gaylord Clark AB'12 Wheaton Mo
Swindle John SB PeB'81 Purdy Mo (Temp Fairview Mo) farmer teacher
Swindle Ormund Reid AB'12 Chester Mo
Swindle Percy Ford AB BSEd'11 AM'12 Wheaton Mo (Temp Invalidenstr 43 Zoologisches Ins d Univ Portal IV Berlin Germany) student
*Swinford Samuel Thomas NG'72
Swink Robert A LLB'97 2621 Roseland Terrace Maplewood Mo (Temp Farmington Mo) banker real est
Switzer Fred Roscoe LLB'08 801 Paul Bldg Houston Tex lawyer
Switzler Lewis Milton LLB'73 1401 Pratt Columbia Mo lawyer
Switzler Royall Hill AB'98 AM'99 235 Westgate ave St Louis Mo mgr St L Ref & C S Co
Switzler Warren LLB'77 23 Neb Natl Bank Bldg Omaha Neb lawyer
Switzler William F AB'00 5741 McPherson ave St Louis Mo credit mg Mechanics-American Natl Bank
*Switzler William Franklin LLD'04
Sydnor Walter LLB'76 711-12 Travelers Bldg Richmond Va lawyer
Szymoniak Boleslaus BSAg'10 202 W Morgan st or State Dept Ag Raleigh N C
Taaffe George Richard AB'13 821 Rollins Columbia Mo student
*Tacket William J MD'47
Taggert Mrs Anna Ware (Anna Sara Ware) BS'72 AM'79 2746 Cypress Kansas City Mo
Talbert Rollin Edward AB'09 LLB'11 Hotel Penn 906 Penn ave Kansas City Mo lawyer
Talbert Thomas Jesse BSAg'13 Hort Bldg Columbia Mo asst prof entomology U of M
Talbot Charles Hardin LLB'10 425 1st Natl Bank Bldg Denver Colo
Talbot Claud Porter BSME'14 Miami Okla merchant
*Talbot Demetrius William LLB'92
Talbot Ethelbert LLD'87 (Hon) South Bethlehem Penn bishop Episcopal Church
Talbot Murrell W BSF'13 Appleton City Mo (Temp Flagstaff Ariz) forestry service
Talbot William BSEE'13 Fayette Mo (Temp Union Elec Light Co St Louis Mo)
*Tally Edmund Peace MD'77
Talpey Charlotte Abigail (Mrs C T Potts) AB'08 3 E 38th st Kansas City Mo
Tanner Mrs A P (Eleanor F Pope BSHE'12 Sarcoxie Mo
Tanner Philip Arthur ME'12 Carson Ia (Temp 501 W Mulberry st Springfield O) asst mech engr
*Tapley Joseph PhB'79 LLB'81
Tapp Kenneth Westmoreland LLB'11 2920 Forest ave or Commerce Bldg Kansas City Mo lawyer
Tapscott Harry Emanuel AB'13 Lamoni Ia
Tarr Mrs Coralynn Gertrude AB'14 27 Allen pl Columbia Mo graduate student
Tassaro Mayme Pearl BSEd'12 Norborne Mo teacher
Tate Ernest AB'01 Okolona Ark bank cashier
Tate Lee Harry AB'11 LLB'13 Child Life Exhibit Co Fidelity Bldg Grand and Franklin aves St Louis Mo secy exhibit company
Tate Paul Revere BSEE'14 4816 Washington St Louis Mo
Tate Thomas Rouse BSEE'12 Care Janesville Electric Co 24 S Academy st Janesville Wis elec engr
Tatum Robert Edward Lee BSCE'07 Glasgow Mo
Taylor Mrs Albert S (Lacy P Price) AB'10 206 Fresno st Coalinga Cal
Taylor Carter Harris BSEE'13 Mexico Mo (Temp 1002 South ave Wilkinsburg Pa)
Taylor Charles Henry BSAg'08 Effingham Kan county agent Atchison county
Taylor DeWitt Clinton LLB'81 Manchester Mo lawyer
*Taylor Earl Miller LLB'96
Taylor Eben Lavert LLB'07
*Taylor Edward Gibson LLB'79
Taylor Frank Henry PeP'77
Taylor James Arlington LLB'07 2942 E 29th Kansas City Mo lawyer
Taylor James Henry SB PeB'82
Taylor Jean Elsie AB BSEd'07 Mt Moriah Mo (Temp Kennett Mo)
Taylor Jesse Hayden LLB'97
Taylor John Martin AB CE TE'82 1112 Bannock Boise Ida physician
*Taylor John S MD'49
Taylor Lucy Jane PeP'82
Taylor Morgan LLB'11 315 Moffett ave Joplin Mo miner
Taylor Mrs Nathan L R (Rachel Miller Gordon) PeP'92 408 Monroe Jefferson City Mo
Taylor Noland PeP'80
Taylor Orval Franklin BSEE'13 5309 Cabanne ave St Louis Mo salesman Western Elec Co
Taylor Robert H LLB'81
Taylor Susan Shelby BSEd'08 Kirkwood Mo teacher
Taylor Thomas Jackson AM'90 San Francisco Cal
Taylor William Albert PeP'80 RFD 1 Versailles Mo farmer stockman real est broker
*Taylor William Price LLB'85
Taylor Wilson Allen LLB'96 2811 Locust st St Louis Mo judge criminal court
Taylor Zachary Sur'83
*Teagarden Thomas Hyatt AB'56
Teasdale Katherine Van Houton BSEd '13 8831 Cozens ave St Louis Mo (Temp Platte City Mo) teacher
Tebbs Laura Gilbert PeP'07
Temple Fred Wilton LLB'07 Broken Bow Okla lawyer
Templeton Frank Harold BSEE'14 Rich Hill Mo (Temp 3016 Campbell st Kansas City Mo) with Satterlee Elec Co
Templeton George Streator BSAg'11 Auburn Ala prof animal hus
Templin Lucinda De Leftwich AB BSEd'14 508 S 9th st Columbia Mo
Tennyson Luther Wesley AB'05 LLB'06 Boise Ida lawyer
Terhune George Carnot BSAg'14 RFD 1 Forest City Mo farmer
Terrell Gussie May (Mrs W E Jones) AB'05 314 Daugherty Macon Mo

*Terrill Anderson Wood BSCE'06 BSAg '10
*Terrill James W AM'72 (Hon)
Terry Charles Wyllis Sur'87
Thatcher Frank Barclay BSME'11 Odessa Mo (Temp YMCA Bldg Gary Ind) engr
Thatcher Lloyd Evans AB'11 Oregon Mo (Temp 1113 University ave Columbia Mo) asst zoology U of M
Theilmann Emil PeP'86 SB PeB'88 SM'91 314 Altman Bldg Kansas City Mo physician surgeon
Theilmann Louis SB'85 MS'90 New Madrid Mo supt schools
Theilmann Robert H SB'83 SM'92 Somerton Ariz farmer stockraiser
Thieman Daniel Benjamin BSAg'06 Higginsville Mo (Temp Aullville Mo) farmer
Thieman Lewis William BSAg'04 RFD 1 Aullville Mo farmer
Thom Charles PhD'99 4017 14th st N W Washington D C botanist (mycologist) Cheese Investigation U S Dept of Ag
Thomas Alexander Roscoe LLB'13 Carrollton Mo (Temp 3721 Holmes st Kansas City Mo)
*Thomas Andrew J AB'60 AM'77 LLD'90
Thomas Edward Jacob PhB'79 1311 Internatl Life Bldg St Louis Mo civil engr
Thomas Enoch Lee LLB'06
Thomas Iva Louise AB BSEd'12 2509 Linwood blvd Kansas City Mo teacher
*Thomas James Bennett AB'47 AM'50
Thomas James McPherson LLB'85 308 Utah Savings and Trust Bldg Salt Lake City Utah lawyer
Thomas Miles Carson BSEd'14 Centralia Mo supt schools
Thomas Mrs M Louise (Minnie L Russell) PeP'79 Lenox Hall University City St Louis Mo prin
Thomas Pearle Eberdine BSEd' 11 RFD 1 St Joseph Mo (Temp Kansas State Ag College Manhattan Kan) teacher domestic art
Thomas Stephen BSME'12 Y M C A Bldg Hamilton Ohio
Thomas Thomas Clinton TE'80 CE'84 Box 404 Vicksburg Miss U S asst engr
*Thomas William George AB'55 AM'59
*Thomas William Gray AM'58
*Thomas William Pendleton AB'44 AM'47
Thomas William Washington BSEd'07 722 Cherry Springfield Mo head dept of ed state normal school
*Thompson Benjamin Lee LLB'95
*Thompson Burrell MD'48
Thompson Burton LLB'92 1 Wall st New York City real est broker
*Thompson Clifton Rodes LLB'83
Thompson Mrs F F (Ethel Swearingen) AB'97 Marshall Mo (Temp 417 N Lynn st Nevada Mo)
Thompson Frank F BL'96 783 E Madison st Springfield Mo prof rural ed fourth dist normal school
Thompson Guy Atwood LLB'98 1810 Third Natl Bank Bldg St Louis Mo lawyer Ryan and Thompson
Thompson Harry LLB'00 RFD 1 El Reno Okla farmer
Thompson Harry Eugene BSME'13 Fredericktown Mo (Temp Pioneer Tel and Tel Co Okla City Okla) engr
Thompson James Lloyd BSCE'05 RFD 2 Moscow Ida (Temp Uniontown Wash) teacher ag
*Thompson James M MD'50
Thompson John Given AM'94
*Thompson Lysander Aurelius LLB'74
Thompson Paul Jennings BJ'14 Kahoka Mo newspaperman
Thompson Russell Griffith BSEE'14 Bowling Green Mo (Temp Graduate Col Princeton N J) student
*Thompson Samuel Monroe Jr AB'10
*Thompson Seymour Dwight LLB'82
Thompson Thomas Waddy LLB'95 Greenville Tex lawyer county atty
Thompson William Charles BSEd'13 511 Ann st Columbia Mo teacher
*Thompson William Jackson AB'57 AM'60
Thompson William Speer AB'09 LLB'13 Princeton Mo
Thomson Dorothy Madison BSEd'12 AB'13 1319 Keyser ave Columbia Mo teacher
Thomson Proctor CE'12 1319 Keiser ave Columbia Mo (Temp YMCA Memphis Tenn)
*Thomson Robert Gordon AB'87 AM'91
Thornburg Hazel Syrena AB BJ'14 3225 Hitchcock Lincoln Neb
Thornton Frank Jr BSEE'08 123 N Negley ave Pittsburgh Pa elec engr
Thornton John Franklin BSEd'14 Jerico Springs Mo
Thornton Joseph Elias MD'93 301 Hitt Columbia Mo physician
Thorpe Frank Cessford BSCE'13 Lamar Mo (Temp care D W McGrath 801 New First Natl Bk Bldg Columbus O) contractor engr
Thurman Anderson Wear PeP'91 LLB'94 608 Main st Joplin Mo lawyer
Thurman Berry Green LLB'73 Nevada Mo judge 26th dist
Thurman Harold Clark AB'03 LLB'04 Court House Bldg Muskogee Okla lawyer judge superior court
Thurman James Thomas BSAg'13 2819 Monterey st St Joseph Mo dept head and salesmgr fertilizer dept Swift and Co
Thurston Hollis Hendrix BL'00 AM'06 Columbia Mo farmer
*Thurston Walter Alonzo LLB'98
Tickle Grace Sarah BSAg'14 517 Miller ave Liberty Mo teacher
Tickle Homer McCullough BSEE'14 Columbia Mo (Temp 3813 Central st Kansas City Mo) with Kansas City Elec Light Co
Tickle Richard Folsom BSEE'14 207 Dwight Bldg Kansas City Mo
*Tidd Abraham Lincoln LLB'94
Tidd Miss Charley Coombs AB BSHE'10 Des Moines College Des Moines Ia teacher
Tidd Harry CE'13 202 Hitt st Columbia Mo (Temp 416 Scarritt Bldg Kansas City Mo) consulting engr
Tiedeman John Ernest LLB'98 3518a Humphrey St Louis Mo (Temp Box 192 Ancon Canal Zone) journalist with associated press
Tillery Susan Elizabeth BSEd'14 1209 Paquin Columbia Mo
Tilley Robert Bruce MD'99 Columbia Mo (Temp Plato Mo)
Tillman Benjamin William BSAg'07 Bureau of Soils Washington D C scientist Dept of ag
Tillman Frank Peter AB'13 St Louis Mo
Timberlake Estill Marvin LLB'93 LLM '94
*Timmerman R P MD'51
Timmonds Harry Whitney LLB'97 Lamar Mo lawyer
Timmons Scott Reynolds LLB'12 Carrollton Mo lawyer
*Timmons Winfield Scott BS'75 LLB'78
Timmons Winnie AB BSEd'09 AM'13 Columbia Mo (Temp care Ouachita College Arkadelphia Ark) teacher
*Tincher Cortes AB'56 AM'59
*Tincher James William LLB'85

Tindall Richard Gentry AB BSJ'11 editorial rooms St Louis Republic St Louis Mo reporter
Tindall Robert Kingsbury BJ'14 RFD 2 Fayette Mo (Temp Shenandoah Ia) newspaperman Sentinel Post
Tipton Ernest Moss LLB'11 Fulton Mo lawyer
*Tipton Jacob MD'48
Tipton Joseph Clark AB'90 LLB'92 Galena Signal Oil Co 17 Battery pl New York City (Temp 603 Shaughnessy Bldg Montreal Canada) salesman
Tipton William Reuben MD'76 1100 7th st East Las Vegas N M physician surgeon
Toalson Oscar Benton LLB'92 Bartlesville Okla lumber dealer
Todd Ernest McClary BSJ'12 AB'14 Columbia Mo teacher Columbia high school
*Todd Robert Barr AB'43 AM'48 LLD'81
*Todd Robert Levi AB'43 AM'48
*Todd William Warfield AB'45 MD'49
Toland Elizabeth Jane BSEd'13 Braymer Mo
Tom William Joseph PeP'86
Tomlin Morell LLB'90 Danvers Ill elec engr and contractor
Tomlinson Erwin Mortimer BSEE'04 Burky Ida consulting and const engr
*Tompkins William Eugene LLB'97
Tompson Warren Vaughn LLB'10
Toner Helen Marie BSEd'11 7204 Pennsylvania ave St Louis Mo
Toner Winifred Catherine BSEd'13 7204 Pennsylvania ave St Louis Mo
Tong Hollington Kong AB'12 Peking Daily News Peking China editor
Torbit Columbus Clay AB'65 AM'68 Huntsdale Mo farmer
Torbitt Mrs Lillian S (Lillian S McGhee) PeP'91
Torr Florence Maude BSEd'12 Muskogee Okla (Temp Richfield Ida) teacher
Towles Ephraim Ewing BSEE'13 612 E Main st Jefferson City Mo
Tracy Frederick H LLB'08 YMCA Bldg Memphis Tenn lawyer
Trail Guy Thomas BJ'14 New Haven Mo
Treadway Ollie Herbert MD'93 Clarksville Mo stockraiser fruitgrower physician
Treasure James Franklin BSAg'14 RFD 5 Kirksville Mo
Trelease William LLD'03 Mo Bot Garden St Louis Mo director Mo Bot Garden and Shaw School of Botany
Trentham William Henry Benton NG'72
Trevathan Joseph Luby LLB'99 515 S Evans or Conservative Investment Co Bldg El Reno Okla lawyer
Trewitt Fred Lee AB'06
Trimble Susie Harris (Mrs S A Smoke) PeP'88 202 S Ninth Columbia Mo
Triplett Charles Lane LLB'02
Trotter Florence AB BSEd'08 Olathe Kan (Temp Benton Hall University of Chicago Chicago Ill) teacher
Trowbride Harold James AB'09 Kenosha Lumber Co Kenosha Wis retail lumberman
Troxell Alexander Richard BSAg'14 Columbia Mo
Troxell Martha Agnes AB'12 BSEd'13 1005 Locust st Columbia Mo asst in home ec U of M
*Truitt Samuel Watson MD'95
Truitt William Henry LLB'87 El Monte Cal rancher
Trullinger Earle Barton BSJ'12 RFD 6 Maryville Mo editor farmer
Tsang Oong Hyuen BSAg'14 426 Hanan rd Shanghai China
Tsuchiya Hiromu AB'14 Asaka Japan
Tucker Alta AB BSEd'13 Eolia Mo
Tucker Talmage Thomas BSAg'12 AM'14 Hallsville Mo
*Tucker William Henry AB'55 AM'59
Tugel Dolphus Eugene BSEd'12 Vandalia Mo supt of schools
Tuggle Floyd Smith AB'06 Gallatin Mo farmer rep from Daviess county
Tull Caroline (Mrs F C Shoemaker) BSEd'11 105 W Stewart rd Columbia Mo
*Tull Littleton MD'48
Tupes Ernest E AB BSCE'09 6128 Ellis ave Chicago Ill designing engr American Bridge Co
Turk John Crawford LB PeB'85 Mt Vernon Mo
*Turley Jesse R MD'51
Turner Alma Leora (Mrs F W Allen) BSEd'11 810 Campus ave Pullman Wash
Turner Archie William LLB'90 Perkins Okla pros atty Payne county
Turner Charles William PeP'90 BL'97 1623 Ellison st Oklahoma City Okla history teacher high school
Turner George Walker BJ'13 2457 Forest ave Kansas City Mo (Temp High School Ninth st and Minnesota ave Kansas City Kan) teacher Eng and jour
Turner John William MD'99 418 Mansion Louisiana Mo physician surgeon
Turner Kirk Baxter LLB'96 Eufaula Okla lawyer
Turner Lulu BSEd'12 AB'13 Odessa Mo high school instr math
Turner Martin Ernest LLB'98 1021 E Tenth Oklahoma City Okla lawyer
Turner Orville Hickman Browning SB '88 TE'89 CE'90 MS'91 400 S Sixth Raton N M chf engr St R M Pac Ry
Turner Orville Hume BSEE'99 Rankin Trade School 4420 Cook ave St Louis Mo instr in elec
*Turner Squire AB'55 AM'59
*Turner William Edwin LLB'75 BS'95 BL'96 AM'97
Turner William H AB'68 AM'71 Kimberly Ida banker
Turner William Henry BSCE'98 MD'01 Kimberly Ida bank cashier
*Turney J J R MD'50
Turpin Mabel Lee AB BSEd'08 919 N Washington Nevada Mo high school teacher
Turrell Charles Alford AM'01 Tucson Ariz prof mod lang U of Ariz
Tuthill James Edward AM'03 253 S Line st Lexington Ky prof history U of Ky
Tuttle Daniel Sylvester LLD'10 74 Vandeventer pl St Louis Mo bishop of Port Episcopal Church Diocese of Mo
Tuttle Floyd Wilkins AB'02 MD'09 Mt Leonard Mo physician
Tweedie Mary Edna BSEd'11 Carrollton Mo (Temp Beaver Okla) primary teacher
Tyler Miss Early Graves BSEd'09 Defiance Mo (Temp Webster Groves Mo) teacher
Tyler Eleanor Murdock AM BSEd'07 5900A Clements ave St Louis Mo (Temp 349 Henderson ave Cape Girardeau Mo)
*Tyler Jared Dudley MD'46
*Tyler Truman M MD'46
*Tyndall Willoughby Cordell AB'81 MS'84
Tyree James Israel AB'12 Kansas City Gen Hospital Kansas City Mo physician
Tyrell Frank G DD'98 Los Angeles Cal
Underhill Dillen BSME'00 Mountain Home Ark prop roller mills cotton gin lumber yard elec light plant

Underwood Franklin Mason AB'02 3953 Wyoming st St Louis Mo prin Rose Fanning School
Underwood George Arthur AB'05 AM BSEd'06 4107 Warwick blvd Kansas City Mo (Temp Smith College Northampton Mass) asso prof Romance lang
Underwood Hugh BSEd'14 Mount Vernon Mo
*Upton L Willis MD'50
Urban Fred Wagner AB'02 418 N Maguire st Warrensburg Mo teacher math normal
Utley Lee BL'99 LLB'00 1029 California Bldg Los Angeles Cal lawyer
Utterback Leslie Lamar LLB'07 Stoutsville Mo farmer
Utz William Henry LLB'89 Lyceum Theater Bldg 5th and Jule st St Joseph Mo lawyer
Vaeth Joseph Anthony AB'03 Ste Genevieve Mo (Temp 915 College Hill pl Cape Girardeau Mo) prof mod lang normal
Vanatta Earl Steere BSAg'10 Bureau of Soils Washington D C with U S soil survey
Vanatta Elmer Elsworth BSAg'10 MSAg'11 1306 Rosemary Lane Columbia Mo asst ag chem U of M
Vanatta Lillian Abbie BSHE BSEd'13 314 Hitt st Columbia Mo
Van Brunt John Jr BSAg'11 Lees Summit Mo farmer mgr
Vance Berenice Wilson AB BSEd'07 AM'10 241 Central Park West New York City teacher
Van Cleve Thomas Curtis AB'11 AM'12 Malden Mo (Temp University Club Madison Wis) instr hist U of Wis
Vanderveer William Tenant AB'03 Drewsey Ore ranchman
Vandewater Janet Marcia AB BSEd'13 Greenwood Mo (Temp Pleasant Hill Mo) teacher
Vandiver James Louis BSCE'06 Wells Nev real est
Vandiver John M PeP'78
Van Dorsten Beth AB'14 2822 Main st Kansas City Mo
Van Fossen Daniel Edison AM'09 Humphreys Mo (Temp Falfurnias Tex) farmer
Van Hook Anna Mitchell AB BSEd'10 Ferguson Mo teacher
Van Hook Lawrence Newell Jr BSEE'10 106 Hereford ave Ferguson Mo power dept United Rys Co
Van Osdol Paul LLB'12 Brookfield Mo lawyer
Van Pool Samuel Newton LLB'89 Lamar Mo lawyer
Van Trump Samuel Heffley BAS'90 Box 84 Gervais Ore horticulturist
Van Wagenen James Hubert BSCE'08 Box 1133 Corning Ia (Temp care Coast and Geodetic Survey Washington D C) engr U S and Canada Boundary Survey
Varner Calla AB'04 408 S Main Maryville Mo (Temp 727 S 15 St Joseph Mo) in charge of Central High School Annex
Varney Grace Dalton AB'12 2739 Clark St Louis Mo
*Varnon Charles Thomas MD'76
Vaughan Benjamin Warren MD'01 Urbana Mo physician surgeon
Vaughn Ernest Van Court BL'00 AM'04 Newark Del prof hist Delaware Col
Veach Julia Winnifred AB BSEd'13 RFD 7 Trenton Mo (Temp 303 E 8th st Trenton Mo) high school teacher
Veach Otto AB'04 Atlanta Ga asst state geologist
Veazey Mildred Virginia AB BSEd'14 1223 Byron st Palo Alto Cal student Leland Stanford Jr U
Veblen Rolf AB'14 3200 Irving South Minneapolis Minn (Temp Harvard U Cambridge Mass)
*Vernon L M DD'69
Victor Given BSEE'07 519 S Fifth st Moberly Mo elec engr
Viles Charles Walter AB'02 Bolivar Mo bank cashier
Viles Mrs Raymond H (Laura Ethel Roeder) BSHE BSEd'14 Norborne Mo
Viley Warren Jackson LLB'14 31st and Troost Kansas City Mo
Vincent Louis Lester BSEE'10 Care Telluride Assn Ithaca N Y (Temp care Meralco Manila P I) engr with Manila Elec Lt and R R Co
*Vincil John D DD'73
Vincil Peake BSME'14 500 S 15th st Independence Kan (Temp Collinsville Okla) engr dept Kansas Natural Gas Co
Violette Dan Proctor LLB'02 Florida Mo lawyer
Vogt Clarence Guy AB'11 LLB'13 Stanberry Mo lawyer
Voigt Louesther Schlomer BSME'14 1820 Warren st Sedalia Mo
*Von Gremp Christian C LLB'91
Vosholl William Henry EE'10 Linn Mo (Temp Care Rio de Janeiro Tramway Light and Power Co Rio de Janeiro Brazil S A) engr elec dept
Votaw Lorenzo Dow BSEd'10 AB'12 Eureka Mo (Temp Kellogg Ida) prin Wardner-Kellogg high school
Waddell John Alexander Low LLD'04 2708 Forest ave or 1012 Baltimore ave Kansas City Mo consulting engr
Waddell Leonard LLB'09 603 N Y Life Bldg Kansas City Mo lawyer
Waddell Mrs Ward William (Louise Arnold) AB'06 San Francisco Cal
Wade Alma Lena AB'14 2027 Olive st Kansas City Mo
Wade Andrew Fuller LLB'90 Union League Club Los Angeles Cal supt county farm
Wade Fernando Hardinger MD'93 RFD 5 Columbia Mo physician
Wade Isabelle Matilda AB'12 1409 Anthony Columbia Mo teacher
Wade John Franklin PeP'91 BP BL'94 3129 Garfield or 601 Shukert Bldg Kansas City Mo lawyer
Wade John William PeB PhB'79 CE'85 735 Breckenridge Helena Mont civil engr
Wade Nannie E AB'11 302 Waugh st Columbia Mo (Temp Lockwood Mo) prin high school
Wadell Elsie Winship AB'06 BS'07 Caldwell Ark (Temp 511 Hitt Columbia Mo)
*Wagner David LLD'82
Wagner George Ernest LLB'00 Cordell Okla lawyer
Wagner Joseph Leslie BSEd'13 Middletown Mo teacher
*Wagner Joseph Peter LLB'02
Wagner Louis PhB'81 PhM'85 440 S Pearl st Denver Colo lawyer
Wagner William J BSCE'13 Hale Mo
Wait Charles E PhD'88 University of Tennessee Knoxville Tenn teacher
Walborn Ira Guy AB'04 BSEE'06 2127 West Market st Pottsville Pa elec supt E P Rys Co
*Waldecker Conrad LLB'89
Walker Addison A AB'59 AM'64 1805 Main Lexington Mo
Walker Agnes Brice BSEd'12 805 Elm st Columbia Mo
Walker Alma Etta BSEd'10 205 Jackson st Macon Mo prin high school

*Walker Anthony W AB'59 AM'64
Walker Ben Shore BSCE'07 612 Turner Columbia Mo
Walker Charles Joseph AB'04 5657 Waterman St Louis Mo pres Western Development Co
Walker Clinton Davis PeP'81
Walker Elizabeth Mount BSHE'13 805 Elm st Columbia Mo
Walker George Johnson AB'02 BSCE'04 5433 Elmer st Pittsburg Pa engr Heyle and Patterson
Walker Gerard R BH'77
*Walker James B AM'54 (Hon)
*Walker James Henry AB'51 AM'54
Walker John Hutchison TE CE'82 Kansas City Mo
Walker Mamie Clare AB BSEd'07 215 Hitt st Columbia Mo (Temp 209 E Market st Warrensburg Mo) teacher state normal
Walker Mary Shore (Mrs Albert W Hull) AB'03 AM'04 49 Bedford rd Schenectady N Y
Walker Robert LLB'86 Hermann Mo lawyer
Walker Robert Franklin BS'73 MS'77 Jefferson City Mo lawyer lecturer St L U Law School
Walker Thomas Anderson LB LLB'88 Lexington Mo prob judge
Walker Thomas Lee AB'10 LLB'12 612 Turner ave Columbia Mo instructor crim law U of M
Walker William Earl BSCE'12 649 Main st Poplar Bluff Mo (Temp Bureau of Lands Manila P I) surveyor
Walkup Frank Harvey LLB'98 403 S Tenth Muskogee Okla clerk for U S Indian agent
Wall Edward Everett CE'84 5361 Berlin ave or 312 City Hall St Louis Mo asst water comm
Wallace Edward P BSEE'10 Pierce City Mo (Temp 1102 E Eighth Kansas City Mo) engr Mo and Kan Tel Co
Wallace Hilen Ketcham AB'12 605 N 8th st St Joseph Mo (Temp German Hospital Philadelphia Pa) physician
Wallace Jacob H ME'07 1313 Seventh Boulder Colo designing mech engr
*Wallace James Samuel LLB'99
Wallace Samuel Mason LLB'99 Camp Point Ill lawyer
Wallace William Walker LLB'99
Wallbrunn Maurice AB'02 327 S Clark Chicago Ill merchant
*Walmsley Alexis AB'56
Walmsley John Fletcher AB'99 Rio de Janeiro Brazil lumber mfgr
Walter James Theodore LLB'02 805 Colcord Bldg Oklahoma City Okla lawyer
Walters Francis Marion Jr AB BSEd'11 AM'14 Warrensburg Mo (Temp Columbia Mo) asst physics U of M
Walther Lottie Cora (Mrs Ben F Stammerjohn) AB BSEd'10 Boonville Mo
Walton Ralph Waldo AB'12 Armstrong Mo
Walton Stonewall J LLB'02 LLM'03 614 Rialto Bldg St Louis Mo lawyer
*Waples John Graves SB'69
Waples Paul SB'70 Front and Jones sts Ft Worth Tex merchant
Ward Cornelius Riley BSEd'11 Arkadelphia Ark (Temp Osceola Ark) supt pub schools
Ward James Gordon AB'05 AM'06 Mangum Okla prin high school
Ward John Horace BSCE'13 Desloge Mo highway engr St Francois county
Ward Robert Emmett LLB'95 413 E Kansas Liberty Mo lawyer
Ward William Jr LLB'07 708 W Jefferson st St Charles Mo lawyer
Warden Hubert Pascal LLB'91 RFD 5 Mexico Mo farmer lawyer
Warden Lucius Aubrey LLB'07 Kerfoot Bldg Trenton Mo lawyer Stepp and Warden
Ware Eva (Mrs Eva Clark) BSEd'10 Linneus Mo
Ware Grace May AB'10 Shanghai China (Temp Monticello Seminary Godfrey Ill) teacher mod lang
Ware James G AB'11 1517 D ave E or American Trust and Savings Bank Cedar Rapids Ia physician director Cedar Rapids Chem Lab
Ware Sarah Anna (Mrs Anna Ware Taggart) BS'72 AM'79 2746 Cypress st Kansas City Mo
Warner William LLD'06 Kansas City Mo ex U S senator from Mo
Warren Doctor Franklin Jr LLB'10 Trenton Mo lawyer
*Warren Mrs J A (Fannie L Whittle) AB'84
*Warringer William C MD'46
Warshaw Jacob PhD'12 11 Bedford st Quincy Mass (Temp 721 Missouri ave Columbia Mo) asst prof Romance lang U of M
Wash John Samuel LLB'89 RFD 6 Fresno Cal (Temp RFD 1 Sanger Cal) teacher
Washburn Robert Mann MSAg'09 Burlington Vt prof dairy hus U of Vt
Wasson Lowell Thayer BSAg'14 1320 Summit ave Springfield Mo
Waterhouse Sylvester LLD'83
Waters Albert Richie CE'12 3800 Central ave Kansas City Mo civil engr with Bridge Co
Waters Henry Jackson BSAg'86 Manhattan Kan pres Kan State Ag Col
Waters Robert Powers BSCE'10 Care Maderia-Maniore Ry Porto Velho Brazil engr
Watkins Arthur Kratz BSAg'11 AM'12 Iberia Mo teacher ag Iberia Academy community center work Miller county
*Watkins Charles Allen AB'74
Watkins Ozbert Worthington LLB'11 King Park pl St Joseph Mo lawyer
Watkins William Isaac BSAg'13 Bureau of Soils Washington D C scientist in soil survey
Watson Edgar David AB'86 AM'89 minister
Watson Edwin Moss AB'90 LLB'96 Watson pl Columbia Mo journalist
Watson Malcolm Clyde AB BSEd'05
Watson Murray Drake LLB'07 New London Mo lawyer member legislature
Watson Sallie (Mrs J M Connon) AB'02 37 N Elm ave Webster Groves Mo
Watson Mrs Samuel Laws (Jean Virginia Massey) BSEd'12 Manhattan Kan
Watt Mrs W A (Bob Mary Lindsay) BSEd'13 AB'14 Thomasville Ga
Watts Arretta Lynch AB BSEd'12 Elsberry Mo (Temp High School Redlands Cal) teacher
*Watts Shannon T MD'47
Waugh Adele Margaret AB BSEd'10 2227 Missouri St Louis Mo
Waugh Edith BSEd'12 2227 Missouri ave St Louis Mo
Waugh Hildegarde AB BSEd'14 2227 Missouri ave St Louis Mo
Waugh Irene Agnes AB BSEd'10 2227 Missouri ave St Louis Mo (Temp Webster Groves Mo) teacher
Waugh John David AB BSEd'12 454 North Harrison ave Kirkwood Mo prin high school
Waye William Jr LLB'07 708 W Jefferson St Charles Mo lawyer

Kindly report errors and changes at once to the Alumni Recorder, Columbia, Mo.

Wayman Harry Selvin BSAg'06 Oak Grove Mo farmer
Wayman Warrick Allen AB'05 3827 Brooklyn Kansas City Mo with Townley Metal and Hdw Co
Weakley Benjamin Clay AB'12 3927 Delmar ave St Louis Mo
Weakley Floyd L PeP'91 304 R A Long Bldg Kansas City Mo sales mgr
*Wear Jessie C MD'47
Weatherly Everett Pine AB'97 BS CE'99 3406 Charlotte Kansas City Mo division engr K C terminal
Weatherly James Edward BS'97 Hannibal Mo stock farmer
Weaver Gertrude Rachel BSEd'13 4319 E 7th st Kansas City Mo teacher Scarritt school
Weaver Harrison Easton ME'12 Care Pilsby Becker Engr Co 200 N Main st St Louis Mo (Temp 428 W Market st York Pa) refrigerating engr
Weaver Luther Abraham BSAg'10 Columbia Mo asst prof an hus U of M
Weaver Mrs L A (Mabel G Gordon) AB BSEd'11 214 St James st Columbia Mo teacher
Weaver William Homa Hoyt PeP'88
Weaver Willis Kuhn BSEd'13 4175 Morgan st St Louis Mo teacher Manual Training high school
Weedin Kirby Calhoun CE'89 Care J G White & Co 43 Exchange pl New York City (Temp Marshall Cal) construction supt
Weeks Eula Adeline AB BSEd'08 AM'09 Rich Hill Mo (Temp 817 Virginia ave Columbia Mo) math inst
Weese William Josua AB BSEd'05 Grant City Mo
*Weight George Washington AB'56 AM'59
Weinbach Mendel Penco AB'05 BSEE AM'07 Columbia Mo asst prof elec engr U of M
Weis George Cornelius Jr BSEd'12 Lexington Mo (Temp Laddonia Mo) supt schools
Weiss Albert Paul AB'10 AM'12 2098 Indiana ave Columbus Ohio instr psych Ohio State U
Welborn Arthur Tarrance LLB'05 Bloomfield Mo lawyer
*Welborn Edward Livingston SB'75
Welch Austin Hubbard BSME'04 ME'07 903 Virginia ave Columbia Mo
Welch Eva Berniece (Mrs C K Snellings) BSEd'12 Merryland Plantation Forkland Ala
Welch Howard AB'03 BSAg'06 Bozeman Mont veterinarian
Welch John Gunn AB'03 AM'04 Peoria Ill with the Farley Marble Wks
Welch Mrs John G (Nellie Raymond Farley) AB'08 Peoria Ill
Welch Lila Merle BSEd'10 Stanberry Mo (Temp 517 W First st Marion Ind) teacher domestic art
*Welch Napoleon Bonaparte LLB'87
Wells Catherine Jane AB'14 Platte City Mo
Wells Franc Harris BSCE'09 Rockport Mo engr
*Wells Francis Norton MD'48
Wells Homer Theodore BSCE'08
Wells Nellie Katherine (Mrs H E Whiteley) AB BSEd'12 Hickman Mills Mo (Temp 3739 S Benton ave Kansas City Mo)
Wells Ross Clark BSCE'06
Wells William Ernest LLB'06 Prague Okla lawyer Wells & Lee
Welty Lois AB'05 AM'06 1022 Edmond st St Joseph Mo teacher Central high school
*West William MD'46
*Westbrook Edwin M MD'47
Wester Reuben Axel AM'14 115 E 33rd st Kansas City Mo (Temp Grad College Princeton N J) grad student
Westerhouse Ernest Jackson LLB'96 Concordia Mo (Temp Bureau of Public Works Manila P I) dist engr
*Western Elgin Underwood LLB'87
Westlake Dixie Rush (Mrs Bayard F Floyd) AB'06 BSEd'07 Gainesville Fla
Westlake Nancy Pearl BL'96 413 Price Columbia Mo (Temp care W K Freudenberger Carson City Nev) teacher
Westlake Ruby Moss (Mrs W K Freudenberger) PeB'89 BL BP'93 MS'95 Carson City Nev
Westover Henry Christopher BSCE'04 1405 ave B Beaumont Tex civil engr
Westover Rowland Bruce BSCE'09 1401 Felix st St Joseph Mo (Temp 4102 Westminster pl St Louis Mo) traveling for Natl Refining Co Springfield Ill
Wetherell Dwight Nelson BSCE'10 Am Bridge Co Ambridge Pa draftsman
Wetstein William Garnett BSAg'14 5576 Bartmer ave St Louis Mo
Wettack Elmer Eugene AB BP'95 603 Spruce Coffeyville Kan cashier First Natl Bank
Wettack John Allen AB BP'94 Nowata Okla banker
Wetzel Lewis Albert AB'09 Greenfield Mo lawyer
Whaley George Clifton BSEE'05 Roswell N M engr
Wharton Jacob Franklin LLB'87 1319 Broadway Parsons Kan salesman International Harvester Co
Wharton James Roy BSME'05 ME'06 1415 Hinkson Columbia Mo instr mech engr U of M
Wharton Mary AB BSEd'09 802 Range Line Columbia Mo teacher
*Wharton William Nelson LLB'87
Whealdon Albert D AB'02 807 N 16th st Superior Wis teacher chem normal
Wheat Leslie Carlyle BSAg'13 Columbia Mo florist
Wheeldon Thomas Foster AB'14 Moberly Mo (Temp Sigma Chi House Columbia Mo) asst anat U of M
Wheeler Alfred Bennett LLB'84 513 Lyon St Columbia Mo lawyer
Wheeler Mrs A B (Ella Houchens) NG '76 Springfield Mo teacher
Wheeler Donald John White BSCE'07 Medfield Mass structural draftsman
Wheeler Edwin Bennett BS'99 Potsdam N Y prof physics Clarkson School of Tech
Wheeler Sydney Johnston LLB'97 Kingston Okla lawyer
Wheeler Thomas Basil LLB'76
Whipkey Mrs A J (Stella Dunnaway) AB BSEd'05 El Dorado Springs Mo (Temp 105 E Montgomery ave North Side Pittsburg Pa)
Whipple Carl Arthur BSEE'12 El Dorado Springs Mo (Temp care Phoenix Const Co 306 Times-Herald Bldg Waco Texas engr
Whipple Leon Rutledge AB'06 19 W Lawn University Va adjunct prof Eng lit U of Va
White Alonzo BSAg'12 Palmyra Mo farmer
White Charles Horace AB'14 Columbia Mo
White Crawford Elder LLB'99 Box 697 Seattle Wash deputy pros atty
White David Earle BSCE'10 Norborne Mo farmer
White Dorrance Stinchfield AM'14 2506 Doncan st St Joseph Mo

Kindly report errors and changes at once to the Alumni Recorder, Columbia, Mo.

White Edward Joseph LLB'91 1119 Ry Exchange Bldg St Louis Mo gen solicitor Mo Pac Ry Co
*White Edwin Clay AB'56 AM'59 AM'85 LLD'99
*White Elisha T AB'56
White Ernest Cleveland MD'00 3 Rue Tryon Paris France (Temp 505 5th ave New York City) doctor osteopathy
White George Cleveland BSAg'10 AM'12 Storrs Conn prof dairy hus Conn Ag Col
*White George Gordon PeP'87
White Hazel AB BSEd'06 Norborne Mo
White Henry H LLD'70
White Ivan Forrest BSCE'06 Harrisonville Mo (Temp 24 South Drury ave Kansas City Mo) draftsman K C Terminal Ry
White James Paul LLB'94 AB'97
White John Quincy LLB'78 Ukiah Cal superior judge
White Joseph Tatum PeP'85
White Robert Ernest AB'03 BSEd'06 AM'10 Harrisonville Mo (Temp Kirksville State Normal Kirksville Mo) math teacher
White Walter Evert BSAg'10 Bentonville Ark orchardist
White Mrs Walter E (Nana Strickler) BSEd'09 Bentonville Ark
Whitecotton James Henry LLB'86 Moberly Mo lawyer
Whitecotton William Edward PeP'87 Paris Mo lawyer
Whitehouse Wesley Clay AB'12 Columbia Mo asst pastor Christian Church
Whiteley Mrs H E (Nellie Katherine Wells) AB BSEd'12 3739 S Benton Kansas City Mo
*Whitelock Michael Pennington MD'48
Whitlow Joseph Andrew BSEE'08 EE '10 Columbia Mo (Temp 5937 McPherson av St Louis) engr for St Louis school board
Whitmore George Rowe LLB'07 Care Peoria Ry Co Peoria Ill claims atty
*Whittle Fannie Lenoir (Mrs J A Warren) ADB'84
Wiberg Herbert George BSCHE'09 195 E 163 st Bronx New York City chemist Western Electric Co
Wickham Rex Hall BSAg'13 521 N 7th st St Joseph Mo salesman Swift and Co
Wickless Edward C LLB'94 Powersville Mo lawyer
Wiegand Ernest Herman BSAg'14 Columbia Mo (Temp National City Cal)
Wiegner Chauncey J CE'12 Memphis Mo engr Scotland county Mo
Wiggans Cleo Claude BSAg'12 AM'13 605 Sanford or 6 Hort Bldg Columbia Mo instr hort U of M
Wiggans Roy Glen BSAg'14 Columbia Mo (Temp 312 College ave Ithaca N Y) asst farm crops Cornell U
Wigginton Edgar Boyd PeP'86 Clarksville Mo bookkeeper
Wight James Winter LLB'94 Moberly Mo atty
*Wilcox Francis AB'55
Wilcox Frank Leslie BSCE'02 CE'06 Syndicate Trust Bldg St Louis Mo civil engr
Wilcox Harry Eugene BSCE'10 Hannibal Mo (Temp 9th Floor 1st Natl Bank Bldg Pittsburg Pa) with H Koppers Co Engrs & Contracters
*Wilcox James Meredith AB'48
Wilcox Sam LLB'07 702 Corby-Forsee Bldg St Joseph Mo lawyer
*Wilcox William Payne MD'82
Wilder Allen Bliss ME'12 5702 Maple ave St Louis Mo
Wilder Beulah (Mrs F W Krietemeyer) AB'09 Laddonia Mo (Temp 4937 Lansdowne ave St Louis Mo)
Wilder Merwin Albert AB'12 Mt Vernon Mo law student
Wildish James Elmer AB BSEd'09 115 N Lawn ave or Northeast H S Kansas City Mo teacher
Wildish Mrs J E (Harriet E Newcomer) AB'08 115 N Lawn st Kansas City Mo
Wiley Frank Leslie AB BSEd'05 3649 Humphrey st St Louis Mo secy to supt of instr
Wilhite Cordelia Mitchell AB BSEd'09 Blythesville Ark
Wilkerson George Rappeen BL'97 LLB '99 RFD 1 Hughesville Mo farmer
Wilkerson Thomas Jefferson Sur'88 CE '90 Engr Div of Bridges City Hall Pittsburgh Pa bridge engr
Wilkes Edmund AB'80 408 Price Columbia Mo minister
Wilkes Edmund Jr BSCE'09 408 Price Columbia Mo (Temp 3013 Askew Kansas City Mo) civil engr with K C Terminal Ry
Wilkes Eleanor Champion BSEd'13 408 Price ave Columbia Mo
*Wilkes Lanceford Bramblet AB'52 AM '55
*Wilkes Lewis Bryan LLB'79
*Wilkes Peter Singleton AB'52 AM'55
Wilkinson Frank Courtney AB'10 3403 Campbell Kansas City Mo lawyer
Wilkinson John Walter LB SB BP'93 1323 Tyler st Topeka Kan editor Oklahoma Farmer
Wilkinson Robert Edgar LLB'97 Western Military Acad Upper Alton Ill teacher
Wilkinson William Albert BSEd'10 AM '11 Mayville N D State Normal school teacher
Wilkinson William Fuqua LLB'96 3931 Harrison st or 912 Commerce Bldg Kansas City Mo lawyer
Wilkson Charles Pickney LLB'98 Farmington Mo circuit clerk
Willhite Amma Zilla LLB'99 Grant City Mo lawyer
Willhite Benjamin Franklin AB PeB'02 Culver Military Acad Culver Ind teacher
Willhite Ethel Blanche LLB'99 Grant City Mo
Willhite Joseph Vance LLB'98 Grant City Mo lawyer
Willi Otto Barnett BSME'06 Montgomery City Mo
Williams Albert Jeffway LLB'97
Williams Benjamin Robinson Jr BSCE '10 Silex Mo (Temp RFD Whiteside Mo) engr
Williams Bettie AB'06 1441 E 60th st Chicago Ill
Williams Charles Hamilton AB BSEd'07 Marble Hill Mo (Temp 911 Lowry st Columbia Mo) secy Univ ext
Williams Charles Hardin BSME'04 Mexico Mo
Williams Charles P PhD'73
Williams Charles Page BS TE PeP'90 Care U S Reclamation Service Fort Shaw Mont engr
Williams Clayton Maurice LLB'07 502-05 Commerce Bldg Everett Wash lawyer
Williams Clyde AB LLB'01 Hillsboro Mo lawyer
Williams Curtis LLB'04
Williams David Edgar PeP'92 BP BL'95 Pacific Mo physician
Williams Edna Chalmers AB'11 Boonville Mo
Williams Edward Elias LLB'09 Maryville Mo bank cashier

Kindly report errors and changes at once to the Alumni Recorder, Columbia, Mo.

Williams Eugene Lingenfelter BSCE'13 415 S Shaw st Richmond Mo (Temp Peach Orchard Ark) civil engr
Williams Francis Emmitt LLB'05 809 Star Bldg St Louis Mo asst to receiver Bankers Trust Co
Williams Frank Benton AB'10 811 S Main Carthage Mo loans and ins
Williams Frank Blair CE'90 MS'93 2 Isabella Worcester Mass prof math Clark College
*Williams George Washington MD'48
Williams George Washington AB'14 Marble Hill Mo
Williams Harold Spencer AB'06 LLB'08 717 N Y Life Bldg Kansas City Mo lawyer
Williams Mrs Harry O (Myrtle O McClure) AB'09 3229 Monument ave Philadelphia Pa
Williams Hobart Floyd BSAg'12 121 Battery st Little Rock Ark (Temp Dept of Farm Mgt Lincoln Neb) asst prof farm mgt U of N
Williams Homer Franklin AB'12 Marble Hill Mo lawyer
Williams Horace Beckley AB'98 4414 Live Oak ave Dallas Tex lawyer
Williams Irene Bethune (Mrs William Oliver Palmer) AB'13 630 North st Cape Girardeau Mo
Williams James Cole BS CE'14 Farmington Mo
Williams Jesse Raymond AB BSEd'06 2048 Sixth st Port Arthur Tex supt schools
Williams John Everett LLB'09 Virden Ill
*Williams John Freeman AB'48 AM'52 LLD'82
Williams John Freeman Jr AB'82 Home Tel Co Kansas City Mo telephone bus
Williams Joseph Green LLB'93 603 Navarre Bldg St Louis Mo lawyer
*Williams Joseph Welling AB PeB'84
Williams Maude (Mrs C F Martin) AB BSEd'06 109 South st Warrensburg Mo
Williams Olive (Mrs H L Crosby) BSEd '09 4328 Sansom st Philadelphia Pa
William Oliver Dugan LLB'10
Williams Ralph Ezekiel BSAg'13 Silex Mo
Williams Mrs Stephen Miller Jr (Katherine Barnes) BSEd'12 AB'13 118 N 18th st Ft Smith Ark
Williams Thomas Albert BSCE'02 608 San Juan La Junta Colo civil engr
Williams Walter Scott CE'85 818 Virginia Columbia Mo asso prof topographic engr U of M
Williams Walter Scott BSAg'11 Belton Mo farmer
*Williams William Detmar LLB'97
Williams William Guy BSCE'08 Liberty Mo (Temp Care Waddell & Harrington Consulting Engrs Kansas City Mo) civil engr
Williams William Warren BSCE'07 922 Chestnut st Joplin Mo mgr const company
Williamson Bert Alfred BSCE'07 1760 W 39 st Los Angeles Cal electrolysis inspector
Williamson Howard Moore Ab'13 MD'15 Mexico Mo (Temp W V Hospital St Louis Mo) physician
Williamson John Robert LLB'04
Williamson William Ferguson PeP'79 SB PeB'80
Williamson William Silas SB CE TE'82
Willier Albert Francis MD'04 1363 Benton ave Springfield Mo physician surgeon
Willis John Samuel LLB'92 310 Hitt Columbia Mo teacher
Willis Thaddeus Loomis LLB'87 Lamar Mo lawyer abstracter
Willoughby Claude Leake BAg'01 Col of Ag U of Fla Gainesville Fla prof an hus
Wills Russ Faulkner BSCE'13 Lamar Mo
Wills Mrs W J (Lulu E Nichols) AM'02 722 E Broadway Sedalia Mo (Temp 136 E 17th New York City)
Willson Charles Albert MSAg'10 1710 Yale ave Knoxville Tenn prof an hus U of Tenn
Willson George Clark Jr AB'11 LLB'14 128 S Clay st Nevada Mo (Temp Title Guaranty Bldg St Louis Mo) lawyer
*Willy Walter MD'51
*Wilmans Frederick A MD'51
*Wilmot W S MD'47
Wilson Ada BSCE'07 Box 164 Olathe Kan
Wilson Mrs Anna May (Anna M Murphy) PeP'82 RFD 1 Rolla Mo (Temp Vida Mo) teacher
*Wilson Benjamin Franklin MD'82
Wilson Benjamin Steele LLB'88
Wilson Charles Clarence LLB'05 Nyssa Oregon lawyer
Wilson Clarence Egbert BSAg'11 Greenfield Tenn (Temp Columbia Mo) with Wilson Parker Serum Co
Wilson David McConaughy AB'75 AM '78 Milan Mo lawyer
Wilson Dockery AB'08 Bethany Mo lawyer
Wilson Ella Mae (Mrs D L Carter) BSEd'12 Cambridge Ida
Wilson Estaline AB BS'11 Warrensburg Mo
Wilson Garland AB'05 Bethany Mo lawyer
Wilson Mrs George Russell (Charlene Shepard) AB'08 Minocqua Wis
Wilson Golden Pinkney BSEE'07 524 Mifflin av Wilkinsurg Pa
Wilson Guy N MD'94 Columbia Mo
Wilson James LLD'03 Traer Iowa
*Wilson John AB'44 AM'48
Wilson John AB'09 Bloomfield Mo physician
Wilson John Benjamin LLB'06 Frederick Okla lawyer
Wilson John Henry AB'76 AM'79
*Wilson John William Draper LLB'95
Wilson Lafayette Green LLB'86 Plainview Tex retired
Wilson Mark Houser AB'10 Kirkwood Mo bank clerk
Wilson Ralph Waldo AB'09 Gashland Mo (Temp Coast Artillery Corps Fort H G Wright New York New London Conn) lieut U S army
*Wilson Robert Pickney LLB'80
Wilson Thomas Gramner SB NG'74 5633 Clemens ave St Louis Mo contractor
Wilson Walter Byron AB'13 AM'14 Gibbs Mo
Wilson William Bates LLB'78 Lexington Mo
Wilson William Frank AB'98 AM LLB '00 806-10 State Natl Bank Bldg Okla City Okla lawyer
Wilson Mrs W F (Gertrude Ammerman) AB'98 117 W 13th Okla City Okla
Winans Lawrence Lewis BSCE'09 Mexico Mo civil engr
*Winchester Luther BSAg'03
Windsor John Horace LLB'12 Boonville Mo lawyer
Wine Joseph Raymond LLB'11 Penwell Block Helena Mont lawyer
Winfield James LLB'81
Winkler Emily Alva BSEd'11 AB'13 Columbia Mo

Winkler Louis Harry BSME'07 ME'09 216 Clarion st Westmont Johnstown Pa engr of tests
*Winn Albert Clark MD'82
Winn Beatrix AB BSEd'06 604 N 8th st St Joseph Mo (Temp 203 West Seventh st Maryville Mo) instr Eng and phy cul normal school
Winn Lulu May AB BSEd'10 604 North Eighth st St Joseph Mo teacher
Winscott Ocie Lee AB BSEd'10 Columbia Mo (Temp Malden Mo) teacher
Winslow Anna Elizabeth AB BSEd'12 2905 Charlotte Kansas City Mo
Winslow Isabella Austin (Mrs A J McCulloch) AB'03 1407 E Third ave Winfield Kan
Winslow Margaret White AB'05 2905 Charlotte Kansas City Mo (Temp care Y W C A Racine Wis) ext sec Y W C A
Winslow Mary Olive AB'05 2905 Charlotte Kansas City Mo
*Winston Charles R MD'51 (Hon)
*Winston George B MD'46
Winter Ira D AB'09 Wessington S D cashier Farmers and Merchants State Bank
Winter John Peter LLB'97 Portland Ore lawyer
Winzenburg L M BSAg'11
*Withers Elisha Theobald AB'56 AM'59
Withers Jennie Haynes AB'08 415 National ave Ft Scott Kan
Withers Mrs R G (Gretta Hayes) ADB '83 PeB'85 632 Chestnut st Reno Nev
Withers Mrs R S (Alice E Massie) AB '03 RFD 2 Liberty Mo
Witters Myron AB'12 LLB'14 4111 Harrison st or 209-220 Bryant Bldg Kansas City Mo lawyer
Wobus Hugo John BSEE'08 EE'10 3890 Juanita st or 1005 Pine st St Louis Mo elec engr
Wobus Walter William BSAg'11 Swiss Mo (Temp 2001 Allston Way Berkelev Cal) asst ag ed U of C
Wolfers Fred Robert AB'10 1010 N Y Life Bldg Kansas City Mo lawyer
Wolff Lucy Henrietta (Mrs M E Fawks) BSEd'08 AB'09 212 Hitt Columbia Mo
Wolfrom Anna E AB'07 Estes Park Colo (Temp N E High School Kansas City Mo) teacher
Wolfsohn Leo BJ'13 1920 Washburne ave Chicago Ill
Wong Hin BSJ'12 Ping Si Canton Kwangtung China newspaperman
Wonsetler Mae (Mrs V J Chapman) AB'10 Cowgill Mo (Temp Pierce City Mo)
Wood Benjamin Artie AB'05 620 Rialto Bldg St Louis Mo lawyer
Wood Charles Wayne BSCE'02 Labaddie Mo
*Wood Edward F MD'51
Wood Eugene North BSCE'12 Labaddie Mo engr
Wood Henry Parker LLB'85 Selmer Tenn lawyer
Wood James Madison AB BSEd'07 Stephens College Columbia Mo pres Stephens College
Wood John Hepler PeP'90 LB'95 Shelbina Mo minister banker
Wood Oval Anthony BSEd'07 3203 E 27th Kansas City Mo head math dept Manuel Training high school
Wood Stuart Munroe LLB'97
*Wood Walter Fountain AB'96
Woodard John BSAg'11 AM'14 4446 Main st Kansas City Mo
Woodhull Mrs W S (Theckla Kahn) AB'02 AM'07 5221 Scranton rd Cleveland Ohio
Woodman Francis Ward MSAg'09 Derry N H (Temp 30 S Water st Sharon Pa) chemist Carnegie Steel Co
Woodress James Leslie BSEE'04 1827 Pine st or care Century Elec Co 19th and Olive st St Louis Mo asst sales mgr
Woodruff William Francis AB'07 LLB '09 1010 N Y Life Bldg Kansas City Mo lawyer Woodruff and Brumback
Woods Charles Cook AB'14 Laredo Mo banker
Woods Frank Tipton LLB'97 11 Wyoming ave Billings Mont sheep bus
Woods Herbert Spencer AB'04 AM'05 Care P & E Ry Medford Ore (Temp Berkeley Cal) timekeeper
Woods James Lee AB'09
Woods Melicent Irene AB'02 Clarinda Ia (Temp Allison School Santa Fe N M) mission teacher
Woods Richard Harry LLB'97 Versailles Mo lawyer
Woods Weightstill Arno AB'11 1156 E 54 pl or 1108 Fisher Bldg Chicago Ill lawyer
Woods William S AB'61 AM'64 Hotel Leighton Los Angeles Cal retired banker
Woodside Gratia Evely (Mrs Julian E Monegan) LLB'00 Box 825 or Windermere Hotel St Louis Mo lawyer
Woodson Mrs Lydia S (Lydia A Stickerod) AB BSEd'08 Dr Woodson's Sanitorium St Joseph Mo
*Woodson Richard Goodridge AB'54
Woodson Thomas Dupuy AB'05 Office of Surgeon Gen U S Army Washington D C (Temp Army Medical School Washington D C) physician first lieut med corps U S A
Woodson Thomas Poindexter LLB'02 Elsberry Mo (Temp Brook Ill) minister
Woodson Warren Rice BL'99 Box 441 Miles City Mont stockman
Woodward Claribel Winifred BSEd'11 4037 Page blvd St Louis Mo (Temp Allerton Hotel 10th and Locust Kansas City Mo) teacher
Woodward Edwin Garver BSAg'11 AM '13 43 and Starr University pl Lincoln Neb asst prof dairy hus U of N
Woodward Mrs E G (Lucile A Mathews) BSEd'12 43 and Starr University pl Lincoln Neb
Woodward George Francis LLB'01 Care Brown Shoe Co St Louis Mo traveling salesman
Woodward Tom Elwyn BSAg'07 MSAg '11 Columbia Mo (Temp Beltsville Md) supt govt farm
Woodward William Houston LLB'13 330 Custom House 8th and Olive sts St Louis Mo asst U S atty
Woodward Winona (Mrs S B Nuckols) BSHE'10 BSEd'11 AM'12 322 Garfield Fort Collins Colo
Woodworth Margaret Deane AB'13 Custer S D (Temp Stoddard N H) sec to Dr Thomas Barbee
*Woodz Sparrel MD'48
Wooldridge Lulu Belle AB'04 Boonville Mo
Woolsey Claude BSAg'14 Monett Mo
Work David Wayne BSCE'09 Lamar Mo civil engr
*Workman Mrs W J (Julia F Ripley) AB Ng'74
Wornall Rowan Buchanan AB'03 Grandview Mo (Temp 3810 Warwick blvd Kansas City Mo)
Worth Craig MD'06 Hiteman Ia physician
*Worth E MD'50
Wray Leota May BSEd'12 AB'13 Union Star Mo
Wren George Washington PeP'77 LLB '78
*Wren John Vincent MD'49 (Hon)

Wright Anna Elizabeth (Mrs O R Gullion) AB'05 Norborne Mo (Temp 324 E 14th Eugene Ore)
Wright Edward Franklin BSEd'07 River Falls Wis teacher man tr normal
Wright Emory Metz AB'12 708 Weller ave Springfield Mo teller Holland Banking Co
Wright Firmin Bradley LB BS PeP'86
Wright Frank L BSAg'11 Mt Vernon Ind county agent
*Wright George W AB'56
Wright George William LLB'82 732 Walnut st or Wright Bldg Albany Ore lawyer
*Wright Henry C MD'49 (Hon)
*Wright James H AB'61
Wright James Kelly BSAg'09 817 Virginia ave Columbia Mo institute lecturer state board of ag
Wright Kirby Smith AB'07 BSEd'09 Lamar Mo prin high school
Wright Philip Anson AM'13 612 Randolph st or Dairy Div B A I Dept of Ag Washington D C chemist
Wright Turner Richardson Haben BSAg '09 1500 Mulvane st Topeka Kan livestock editor Capper farm papers
Wright Vest Charles AB BSEd'11 (Temp San Fernando Pampanga P I) high school teacher
Wright William Adam LLB'11 Craig Mo farmer
Wright William Walton LLB'09 Gloyd Bldg Kansas City Mo lawyer
*Wronker Charlotte AB'04 BSEd'06
Wulfert Margaret Anne BL'99 1209 Decatur st N W Washington D C clerk and translator U S Dept Ag
Wulff Hans Jacob LLB'05 402 Liggett Bldg St Louis Mo lawyer
Wyatt Dillard Hiram AB'14 Roswell N M (Temp Harvard U Cambridge Mass)
Wyatt Emily Gooding AB'13 322 S 15th St Joseph Mo
Wylie Andrew LLD'84
Wylie Charles Clayton AM'12 Naval Observatory Washington D C astronomer
*Wyman Edward LLD'73
Wynkoop Helen Lucile (Mrs Walter W Stewart) BSEd'09 AB AM'10 709 Missouri ave Columbia Mo
Wynne Carl Monroe AB'13 1788 Columbia rd Washington D C student Geo Wash U law school
*Xaupie Louis A MD'51
Yakey John Brandon LLB'84 922 Hollingsworth Bldg Los Angeles Cal lawyer
Yancey Harry Fagan AB'13 Oakwood Mo (Temp 1001 Locust st Columbia Mo) asst chem U of M
Yancey Virginia Florence (Mrs R S Hamilton) AB'07 213 E 13th st Eugene Ore
*Yantis James Aull LLB'75
*Yantiss Van Court SM'86 (Hon)
Yates Clinton Talbot BSEE'09 Phoenix Ariz
Yates Virgil Garrett LLB'09 3411 Wayne ave Kansas City Mo lawyer Read Gates Mastin and Harvey
Yeagle James Huguely AB'11 Marshall Mo farmer
Yeater Charles Emmett AB'80 AM'83 420 S Grand ave Sedalia Mo lawyer
Youmans Frank Alijah LB'84 ML'91 Ft Smith Ark lawyer U S dist judge western dist of Ark
Youmans George Faust SB'89 401 S 18th Ft Smith Ark lawyer
Young Arthur Byron BAS'88
Young Mrs C A (Eliza Gentry) NG'71 1741 Jefferson st Kansas City Mo
*Young Charles Everett BSEE'96
Young Daisy AB'07 AM'09 Springdale Ark teacher
Young Fred LLB'96 2714 James st Little Rock Ark claim agent for Mo-Pac
*Young John David LLB'84
Young John Finnis BH'77
*Young Milton AB'47 AM'50
Young Pete Heming LLB'10
Young Randall B LLB'06 Commerce Bldg Kansas City Mo
Young William Henry LLB'89
Younker Blanche (Mrs A P Greensfelder) AB'03 7021 Lindell St Louis Mo
Yowell Brookey Ann PeP'89 811 Madison st Jefferson City Mo proofreader
Zatlin Louis Edward BSME'09 3119 Franklin ave St Louis Mo (Temp 6234 Dorchester ave Chicago Ill) mech engr with Wis Steel Co
Zeigel William Henry AM'04 502 S Stanford Kirksville Mo asst math normal
Zentmyer J Waller AB'14 Corder Mo
Ziegenbein Clarence Earle BSCE'10 Cameron Mo (Temp Tie Plant Ark) bridge engr
*Ziegenbein Glen Henry BSChE'14
Ziegler Herbert Frederick BSAg'14 4600 E 31st st Kansas City Mo produce business Ziegler and Sons Prod Co
Zilles Beulah Marguerite AB BSEd'13 Stanberry Mo (Temp Columbia Mo) asst botany U of M
Zillman Christian Charles Herman BS BP'93 16 Metropolitan Bldg Chicago Ill atty
Zimmerman Henry Morton LLB'99
Zimmerman Mary Opal BSEd'13 Weatherby Mo (Temp Houston Tex) asst secy Social Service Federation
Zimmerman Orville LLB'11 Kennett Mo lawyer Fort and Zimmerman
*Zintgraf Mrs Logan (Mary Mildred Isbell) BSEd'11
Zorn Edward BSCE'03 1120 Phelan Bldg San Francisco Cal asst engr S F N W Ry
Zumbrunnen Albert Clay AM'09 807 Virginia ave Columbia Mo minister
Zumbrunnen Emile Miles AB'04 Rocky Ford Colo machinist Am Beet Sugar Co
Zwick Galius Lawton BL'97 LLB'99 2240 N 22nd st St Joseph Mo lawyer
Zwick Mrs G L (Helen Elizabeth Cook) AB'13 Liberty Mo (Temp 2240 N 22nd st St Joseph Mo)

Kindly report errors and changes at once to the Alumni Recorder, Columbia, Mo.

Class List

(EXPLANATION.—This list is published for purposes of class organization. It classifies living alumni only. Each person's name appears only once even if degrees have been conferred in more than one year. The basis of classification for those having degrees conferred on them in more than one year is this: *persons who have received professional degrees are classified under the year in which the first professional degree was conferred; persons not holding any professional degrees are listed under the year in which the first academic degree was conferred.* The great majority of alumni seem to prefer this basis of classification. However, several alumni have requested that their names be listed differently. Their wishes have been respected.)

1846

Clarkson John Scott AB'46 AM'49 Columbia Mo
Collier Luther Todd AB'46 AM'49 2621 Askew ave Kansas City Mo

1847

Arthur John Rev AB'47 AM'50 826 Garfield, Kansas City Kan
Dougherty Lewis Bissell AB'47 AM'50 350 W Franklin st Liberty Mo

1849

Burnam Edmund Hall AB'49 AM'53 Richmond Ky (Temp Room 68 Hotel Sterling Cincinnati O)
Head Bolivar Starke AB'49 AM'52 703 S Clark st Moberly Mo
Lenoir Walter T AB'49 AM'52 2626 May st Cincinnati Ohio

1851

Atwood LeGrand MD'51 Ferguson Mo
Campbell Thomas Benton AB'51 AM'54 RFD 2 Lexington Mo
Davis James Morgan MD'51 Windle Tenn
Haller Francis B MD'51

1854

Hough Warwick AB'54 AM'57 LLD'81 5884 Cates ave St Louis Mo

1858

Harrison John William MA'58 1418 Third Natl Bank Bldg St. Louis Mo
King Thomas Benton AB'58 AM'66 Stephenville Tex

1859

Rucker John M AB'59 Tecumseh Okla
Stone Walter Wilson AB'59 Dunleith Miss or Gulfport Miss (Temp Winona Miss)
Walker Addison A AB'59 AM'64 1805 Main Lexington Mo

1860

Bassett William H AB'60 Kinloch Bldg St Louis Mo
Catron Thomas Benton AB'60 AM'68 210 Grant ave Santa Fe N M
Leonard Charles E AB'60 AM'64 Boonville Mo

1861

Arnold Jesse H AB'61 1111 S Hope st or 207 Coulter Bldg Los Angeles Cal
Gordon James Andrew SB'61 342 E North st Marshall Mo
Murphy William G BS'61
Woods William S AB'61 AM'64 Hotel Leighton Los Angeles Cal

1862

Burnham William Henry Rev AB'62 AM'65 Fulton Mo
Graves David W AB'62 AM'67 Montgomery City Mo

1863

Ess Henry Newton AB'63 AM'66 2416 Brooklyn Kansas City Mo

1865

Cowgill John Wood AB'65 Hickman Ky
Daniel Henry Clay AB'65 AM'68 3930 Troost ave Kansas City Mo
Preston James Scarlett BS'65 MS'70 Armstrong Mo
Scott Leonidas Winfield AB'65 AM'68 504 Arrow st Marshall Mo
Torbit Columbus Clay AB'65 AM'68 Huntsdale Mo

1866

Horner William A SB'66 5056 Von Versen ave St Louis Mo
Kurtz Daniel Webster Boone AB'66 AM'69 Columbia Mo
McAlester Andrew Walker MD'66 AB'74 LLD'97 Columbia Mo
Smith Irvin Z AM'66 (Hon)

1867

Badger Baker Woodruff AB'67 AM'70 Merced Cal
Church Walter Lenoir AB'67 AM'70 Care Educational Bureau U P R R
Elston Allen Mandeville AB'67 AM'70 Eucalyptus Path Claremont Park Berkeley Cal
Evans James Robert SB'67 SM'78 5735 Page ave St Louis Mo
Evans Luke SB'67 1443 Semple St Louis Mo
Lathrop Gardiner AB'67 AM'70 LLD'07 1011 Railway Ex Bldg Chicago Ill
Nelson Lewis Cass AB'67 AM'70 900 Security Bldg St Louis Mo
Pratt William Silvanus AB'64 AM'67 Columbia Mo
Stephens Edwin William AB'67 AM'70 LLD'05 200 Ann st Columbia Mo

1868

Arnold Zachary Taylor AB'68 AM'84 Amity Mo
Gentry Richard BS'68 MS'71 2600 Troost ave Kansas City Mo
Hamm Jacob S SB'68 Weston Mo
Horne Givens Masterson SB'68 MS'71 RFD 17 Anchorage Ky
Lientz William Alphonso AB'68 AM'71 439 W ave 51 Los Angeles Cal
Lynch William Henry AB'68 AM'72 Ozark Mo (Temp Springfield Mo)

Kindly report errors and changes at once to the Alumni Recorder, Columbia, Mo.

Turner William H AB'68 AM'71 Kimberly Ida

1869

Crow George W NG'69
Prather John W AB'69 Woodland Mills Tenn

1870

Clark E W AM'70 (Hon)
Dorsey Robert Walker SB'70 RFD 9 Columbia Mo
Gillette Lulie NG'70
Hearne Joseph C SB'70 SM'81
Houts Oliver Lee BS'70 AM'80 Warrensburg Mo
Robinson Joseph Finis BS NG'70 AM'80 210 S Ash st Nevada Mo
Waples Paul SB'70 Front and Jones sts Ft Worth Tex
White Henry H LLD'70

1871

Baker James R BS'71
Burgess Cornelius M BS'71
Craycroft Clark SB NG'71 224 Wall st Joplin Mo
Glenn Allen SB'71 MS'74 Harrisonville Mo
Holland Dr Thomas Estill SB'71 Dugan-Stewart Bldg Hot Springs Ark
Huffaker James R NG'71 114 W Brooks st Brookfield Mo
Ladd Jacob L BS'71 MS'74 Bay City Tex
Shannon Richard Dudley AM'71 (Hon) AB AM'74 Sedalia Mo
Young Mrs C A (Eliza Gentry) NG'71 1741 Jefferson st Kansas City Mo

1872

Baskett James N PhB'72 AM'93 Mexico Mo
Callison Sue NG'72
De Bar George O'Bryant SB'72 189 E 11th st Eugene Ore
Johnston Thomas Alexander AB'72 AM'75 Boonville Mo
Packer Helen Adaline NG'72
Seward Gertie Calhoun NB'72
Shidy Leland P NG'72 1617 Marion st N W Washington D C
Taggert Mrs Anna Ware (Sarah Anna Ware) BS'72 AM'79 2746 Cypress Kansas City Mo
Trentham William Henry Benton NG'72

1873

Barton Abraham Pool BS NG'73 MS'85 3332 Troost ave Kansas City Mo
Douglass Shannon Clay AB'70 AM LLB'73 814 N Y Life Bldg Kansas City Mo
Dryden James Henderson AB NG'73 AM'76 1558 S Garrison Carthage Mo
Elliott George Newton BS'73 MS'76 LLB'97 356 N Y Life Bldg Kansas City Mo
Elston Mrs Sarah G (Sarah J Gentry) BS'73 MS'76 3610 E Tenth Kansas City Mo
Hayes Scott BS BAg'73 MS MAg'76 Brooklet Beach Shelton Wash
Heard John T MS'73 (Hon) 200 W Broadway Sedalia Mo
Horner Edward Preston SB'73 104 S Main St Louis Mo
Lear Kossuth Martin BAg'73 MAg'76 Hannibal Mo
Letcher Jerrold Ranson BS'73 LLB'75 MS'76 Box 1076 Salt Lake City Utah
Montgomery Charles H LLB'73 704 Locust st Joplin Mo
Nutt Cyrus LLD'73
Oliver Thomas Jefferson AB'73 SM'92 Falls City Neb
Price Robert Beverly MS'73 (Hon) Price ave Columbia Mo
Ranney Robert G LLB'73 501 N Main Cape Girardeau Mo
Robinson Walter L NG'73
Staley Lorin Andrews SB'73 229 Fair Bldg Grand Junction Colo
Switzler Lewis Milton LLB'73 1401 Pratt Columbia Mo
Thurman Berry Green LLB'73 Nevada Mo
Walker Robert Franklin BS'73 MS'77 Jefferson City Mo
Williams Charles P PhD'73

1874

Bailey William Bell LLB'74
Conway Andrew May Dr AM'64 MD'74 P O Box 38 Columbia Mo
Duncan John Harris MD'74 Humboldt Bldg St Louis Mo
Dyer Simpson Cash LLB'74 Hillsboro Abstract Co Hillsboro Texas
Eby David Henry LLB'74 Hannibal Mo
Frisbie William Henry LLB'74
Fristoe John Davis LLB'74 Miami Mo
Gordon Irvin LLB'74 218 S Elm Nevada Mo
Hilburn George Washington LLB'74
Keithly Ora Alexander LLB'74 O'Fallon Mo
Marlow George Hodges BS'74
Moss Woodson MD'74 LLD'01 707 Hitt Columbia Mo
Ragan Wilson LaFayette MD'74 Richland Mo
Ridgway Joseph Thomas AB NG'74 AM'80 803 E 47th st Kansas City Mo
Riggs Brutus BS'74 AB'75 AM'78 Cameron Mo
Silsby James Wilkes LLB'74 307½ College Springfield Mo
Smith Willis V MD'74 324 Altman Bldg Kansas City Mo
Wilson Thomas Gramner SB NG'74 5633 Clemens ave St Louis Mo

1875

Armstrong Francis Kincannon LLB'75 501 Grand ave Bozeman Mont
Ashley William Washington MD'75 611 Waverly st Palo Alto Cal
Bolte August H LLB'75 3456 Hartford st St Louis Mo
Buckmaster Caleb Lockwood BS NG'75 SM'79 Pilot Grove Mo
Burris Milton LLB'75
Chamberlain Arthur Wallace PhB'75 PhM'78
Gould Nellie NG'75
Jerard Harold MD'75 Pleasant Hill Mo
Laughlin Napoleon Bonapart PhB'75 Santa Fe N M
Miller Frederick Jacob NG SB'75
Pendleton Edmund LLB'75
Schoeneich Henry Jaromir LLB'75 329 N Sixth St Charles Mo
Wilson David McConaughy AB'75 AM'78 Milan Mo

1876

Babb William Jasper BS'73 BP NG'74 LLB'76 1432 Fairmount ave Wichita Kan
Burroughs George Winfield BS'76 Columbia Mo
Castlio Mitchell Dr BS'76 Howell Mo (Temp 806 Hillcrest ave Columbia Mo)
Duncan Judson LB'76
Feaster James Fowler MD'76 Windsor Mo
Graham Anthony W MD'76 LaDue Mo
Halstead Nathaniel Wickliffe AB'76
Hoffman Louis BS'76 901 Missouri Sedalia Mo
Hoffman Mrs Louis (Sarah Ella Dimmitt) BS'76 901 Missouri Sedalia Mo

Lemon Walter Thomas MD'76 Fulton Mo
Minter Mrs D G (Ida D Aldrich) SB NG'76 AM'80 Shelbina Mo
Nally Harvey MD'76 Cainsville Mo
Pryor Joseph William MD'76 261 N Broadway Lexington Ky
Read Ezra LLD'76
Rogers Stephen Carwood BS BAg NG'73 MS'76 Kingston Mo
Rollins Curtis Burnam AB'74 LLB'76 AM'81 510 Rollins st Columbia Mo
Rozzelle Frank Finley AB'76 927 N Y Life Bldg Kansas City Mo
Sebastian Clinton Banks LLB'76 1311 Paris rd Columbia Mo
Sherwood William Eli LLB'76 701 N 12th St Joseph Mo
Stevens Richard Henry AB'76 525 Hanly rd Clayton Mo
Sydnor Walter LLB'76 711-12 Travelers Bldg Richmond Va
Tipton William Reuben MD'76 1100 7th st East Las Vegas N M
Wheeler Mrs A B (Ella Houchens) NG'76 Springfield Mo
Wheeler Thomas Basil LLB'76
Wilson John Henry AB'76 AM'79

1877

Allison George Wilkerson LLB'77 McPherson Kan
Avery Omar H LLB'77 Troy Mo
Beacock William L LLB'77
Beatty John William AB'77 PeP'78 TE'79 Blackwell Okla
Boulton Robert Perrine BL'77 ML'80 364 W William st Decatur Ill
Butler John Thomas MD'77 129 N 2nd st Brookhaven Miss
Collins James Johnson BS'77 4207 Live Oak st Dallas Texas (Temp 1808 Republic Bldg Chicago Ill)
Conrad George Elihu PeP'77 AB PeB'82 LLB'83 Marble Hill Mo
Douglass Alexander Edwards AB'77 AM'80 1900 E 31st st Kansas City Mo
Hastian Pleasant Dee LLB'77 Lincoln Mo
Hawkins Candy BH'77
Johnston William Daniel SB'77
Kirk Louis L LLB'77 Wellsville Mo
Maupin Irvin PeP'77
Moore Millard F MD'77
Oliver Robert Burett LLB'77 402-5 H H Bldg Cape Girardeau Mo
Payne Joseph W BH'77 Muskogee Okla
Peebles John Wallace LLB'77 Marion Ill
Phillips Edward David PhB'77 PhM'87 3021 Forest ave Kansas City Mo
Potter James Morris PeP'77
Rathburn James Allen PeP BH'77 Cameron Mo
Runyan Elgin Leslie AB'75 LLB'77 AM'78
Shepard Frank Otis PeP'77 Arrow Rock Mo
Sherman Henry Edwin BS'77 322 Cajon st Redlands Cal
Smith William Robert MD'77 Ashland Mo
Switzler Warren LLB'77 23 Neb Natl Bank Bldg Omaha Neb
Taylor Frank Henry PeP'77
Walker Gerard R BH'77
Wren George Washington PeP'77 LLB'78
Young John Finnis BH'77

1878

Bates James Parker BSCE'78 MS'81 Redmond Ore (Temp Oregon City Ore)
Britt William Morehead PeP'78 Harrisonville Mo (Temp Burnside Ky)
Brown Frank Mullins BS PeB'78 MS'81 901 S Jackson st Jefferson City Mo
Buckley Calvin Virgil LLB'78 710 Main st Joplin Mo
Campbell Landon Wayne LLB'78 20 N Pleasant st Oberlin O
Caples Henry Green MD'78
Cauthorn Franklin MD'78 Aguas Calientes State of Aguas Calientes Mexico
Cravens Richard Price LLB'78 Salina Kan
Curtright Henry Theodoric AB'78 5100 Raymond ave St Louis Mo
Davis Jonathan Houston SB CE'78 AM'81 5934 Horton pl St Louis Mo
Davis Mrs J H (Elizabeth McDowell Field) SB'78 5934 Horton pl St Louis Mo
Gillum George W PeP'78
Harrison Samuel Thomas LLB'78 608 Torrey Bldg Duluth Minn
Jamison Albert Harrison LLB'78
Jones Charles E PeP'78
Jones Elijah BS'77 MD'78 McLouth Kan
Jones Wiley SB'77 MD'78 Huron Kan
Kemble Collen Burr Jr LLB'78 RFD 13 Cupertino Cal
Kemble Dulaney Righter SB PeB'78 Hillcrest Farm Bowling Green Mo
Lavelock Thomas Newton LLB'78 Richmond Mo
Lawless John T PeP'78
McChesney Arthur Clay BL'77 LLB'78 516 Nevada ave Trinidad Colo
McDonald Evans Perry LLB'78 3823 Garfield Kansas City Mo
Marshall William Boyd PhB'78
Maupin Joseph Hickman LLB'78 Canon City Colo
Potts Jerome Dillard MD'78 5018 Raymond ave or 423 Delmar Bldg St Louis Mo
Riley Chilion LLB'78 Duncan Okla
Roberts William Jasper LLB'78 Daisy Mo
Rogers Charles D PeP'78 Greenville Mo
Ross Asa L PeP'78 Versailles Mo
Shackelford Robert LLB'78 Clayton Mo
Slaughter Orlando V PeP'78 Hickman Mills Mo
Steers William A PeP'78
Vandiver John M PeP'78
White John Quincy LLB'78 Ukiah Cal
Wilson William Bates LLB'78 Lexington Mo

1879

Boehmer Frank August LLB'79
Clawson George William BH'77 LLB'79 80 Wall st New York City
Cowherd Fletcher LLB'79 201 Grand ave Temple Kansas City Mo
Crumbaugh James Edmond PhB'79 PhM'83 LLB'81 Columbia Mo
Davis Henry Bascom TE CE'79 Deer Lodge Mont (Temp Pomona Cal)
Davis William Henry LLB'79
Foley Thomas PeP'79
Garnett Reuben Brodie AB PeB'79 103 Clinton pl Kansas City Mo
Gilbreath John A LLB'79 Clinton Mo
Hayes Ida PeB BS'79 MS'83 Institute Madera Coah Saltillo Mex
Hayes Lee AB TE'79 CE'80 1020 W Broadway Butte Mont
Hoffstrom Frank Henry CE TE'79 1210 East 65th st Seattle Wash
Johnston Mrs Bingham (Nettie Summers) PeB'79 1115 Paris rd Columbia Mo
Leonard John Wesley AB PeB'79 AM'80
Lowry John Abel MD'79
Lucas William D MD'79 Mendon Mo
McChesney Mrs Arthur (Fannie P Field) PhB'79 Trinidad Colo
McKinney Winfield Scott TE'79
McLean Charles Thomas MD'79

Kindly report errors and changes at once to the Alumni Recorder, Columbia, Mo.

McQuitty William Fielding MD'79 Correctionville Iowa
Mahan Kate PeP'79
Miller John S MD'79 634 Hellman Bldg Los Angeles Cal
Miller William Henry LLB'79 6 S Fountain Cape Girardeau Mo
Montgomery Theodore Leonard PhB PeB'79 Hiller Bldg Kahoka Mo
Noffsinger William Wallace PhB'79 Kansas City Mo
Rea John Breckenridge BS'77 LLB'79 Mankato Kan
Robb Edward LLB'79 Perryville Mo
Ross Albert Edgar LLB'79 Chandler Okla
Shepard Austin Hamilton PeP'79 403 College ave Columbia Mo
Simcoe Samuel W BS PeB'79 Fulton Mo
Skinner Mrs W H (Mary E Child) BS PeB'79 MS'84 1602 Poplar st Lincoln Neb
Thomas Edward Jacob PhB'79 1311 Internatl Life Bldg St Louis Mo
Thomas Mrs M Louise (Minnie L Russell) PeP'79 Lenox Hall University City St Louis Mo
Wade John William PeB PhB'79 CE'85 735 Breckenridge Helena Mont
Williamson William Ferguson PeP'79 SB PeB'80

1880

Austin Frederick Henry LLB'80 1116 Columbia Road Washington D C
Carr Benjamin Franklin MD'80 Polo Mo (Temp Mangrum Okla)
Chastain Charles William Dr MD'80 Plattsburg Mo
Clark Bennet H MD'80 Ashland Neb
Drummond Joseph Hudson AB'80 AM'83 Port Arthur Tex
Freund Jacob Adolphus Charles PhB'80 Dilley Ore
Gagnon John LLB'80 Falls City Neb
Galbreath David PeP'80
Grady Henry Douglass MD'80 Miami Mo
Green Evan Deaver CE'80
Hoge William McGuffey AB'80 AM'83 Lexington Mo
Jones James Amber AB PeB'80
Kesler Mrs John L (Kate Hayes) AB PeB'80 AM'85 1708 S 10th st Waco Texas
LaForce William Mosby AB PeB'80 AM'83 220 Failing Bldg Portland Ore
Lovelace William Green AB'80 1040 Tenth st Boulder Colo
Lyon Andrew Reason PeP'80 501 N Y Life Bldg Kansas City Mo
Muns George Elias MD'80 Montgomery City Mo
Nattrass Jennie Cleland PeP'80
Nichols George Henry PeP'80
O'Hague Jestus MD'80 St Paul Minn
Penney Walter Dunn LLB'80
Phetzing Uriah G LLB'80 Lexington Mo
Phillips Hiram TE'80 CE'91 6248 Waterman St Louis Mo or 716-21 Internatl Life Bldg
Phillips Joseph Leslie TE'80 CE'90 2139 W 25th st Los Angeles Cal
Pigott William Trigg LLB'80 29-30 Bailey Bldg Helena Mont
Russell Joseph J LLB'80 Charleston Mo
Sheetz James Lucas LLB'80
Sheppard Jesse C LLB'80 Doniphan Mo
Smith Francis Marion LLB'80
Starke Lewis Pryor PeP'80 Boonville Mo
Swayne Mrs Jas W (Josephine Latham) AB'80 AM'84 930 Lincoln pl Boulder Colo or 1205 College ave Boulder Colo
Taylor Noland PeP'80
Taylor William Albert PeP'80 RFD 1 Versailles Mo
Thomas Thomas Clinton TE'80 CE'84 Box 404 Vicksburg Miss
Wilkes Edmund AB'80 408 Price Columbia Mo
Yeater Charles Emmett AB'80 AM'83 420 S Grand ave Sedalia Mo

1881

Alkire Henry T LLB'81 Oregon Mo
Babb Henry Belton BS'76 PeB'77 LLB'81 Equitable Bldg Denver Colo
Babb Jeremiah Glenn AB'77 LLB'81 AM'90 812 Virginia ave Columbia Mo
Bagby Oliver MD'81 Vinita Okla
Bottom John Thomas PeP'79 LLB'81 1648 Washington st Denver Colo
Chapman Albert LLB'81 Cheyenne Wyo
Christie Cassius Westwood AB'81 1651 McCadden pl Hollywood Station Los Angeles Cal
Cole John Bryant NG'73 LLB'81 Box 514 Joplin Mo
Crittenden Henry Houston AB'81 The Ormond Kansas City Mo
Cross James Thomas PeP'81 515 S 5th st Moberly Mo
Curtwright Charles Hardin AB'81 Columbia Mo
Daniels Samuel PeP'81 BS PeB'83 Versailles Mo
Davis Fannie C PeP'81 3651 Humphrey st St Louis Mo
Davis James Rollins LLB'81
Denny Joseph Snoddy LLB'81 Roanoke Mo
DeTray Nettie Ermina SB'81
Doolittle Marshall Erwin MD'81 Hawarden Iowa
Ely Thomas R R LLB'81 Kennett Mo
Gauldin Joshua B PeP'81 RFD 3 Marshall Mo
Gordon James MD'81 Exchange Bank Bldg Columbia Mo
Guild Franklin E TE'81
Harris Joseph Edwin MD'81 7½ North st Marshall Mo
Herndon William S LLB'81 Plattsburg Mo
Heskett John Warden PeP'81 208 Monroe Jefferson City Mo
Hutchison Joseph Chrisman LLD'81
Irvine Leigh Hadley LLB'81 Box 142 Seattle Wash
Lonsdale Frank Stewart PhB PeB'81 PhM'84 510 S Fifth st Columbia Mo
Lucky Marion Cortez PeP'81 Saragos Tex
Lyon Andrew W PeP'81
McGaughy John F LLB'81
McGhee Frank P LLB'81
Marshall Mrs Neal B (Jennie M Banks) AB'81 AM'85 Unionville Mo
Owen Walter Edwin SB'81 Clinton Mo
Payne Joseph T SB CE TE'81 MS'84 Muskogee Okla (Temp Kirksville Mo)
Peery Edwin Howe LLB'81 1560 E Taylor st Portland Ore (Temp U S Reclamation Service Washington D C)
Pharis Thomas A LLB'81 Clinton Mo
Purdy John SB PeB'81 Purdy Mo
Rodes Joseph H LLB'81 108 Rock Hill rd Webster Groves Mo or Wainwright Bldg St Louis Mo
Setliffe Mrs J A (Kate Quayle) PeP'81 2007 E 12th st Chattanooga Tenn
Shackleford Edwin D LLD'81
Silvey William Riall PeP'81
Smith Andrew J LLB'81 3302 Holmes or 538 N Y Life Bldg Kansas City Mo
Smith Horace Atwater LLB'81 Perry Okla
Stubblefield John Loxley SB BAg CE TE'81 4322 Charlotte Kansas City Mo

Kindly report errors and changes at once to the Alumni Recorder, Columbia, Mo.

Swindle John SB PeB'81 Purdy Mo (Temp Fairview Mo)
Taylor DeWitt Clinton LLB'81 Manchester Mo
Taylor Robert H LLB'81
Wagner Louis PhB'81 PhM'85 440 S Pearl st Denver Colo
Walker Clinton Davis PeP'81
Winfield James LLB'81

1882

Acton George William LLB'82 Whitesborough Tex
Alford Thomas P Sur'82 TE'83
Armstrong Frank Charles TE CE'82 National State Bank Bldg Boulder Colo
Bagby Robert M LLB'82 Fayette Mo
Bailey Andrew A AB'82 119 E Brooks st Brookfield Mo
Bascom Walker BS'81 LLB'82 Independence Mo
Bell Alexis Donahue LLB'82 Lucas ave St Louis Mo
Boeger Ernest Augustus BAg'82 BS PeB CE'84 MAg'85 3106 P st N W Washington D C
Bresnehen Thomas M BS'82 817 Lincoln st Brookfield Mo
Burroughs Anna Laura PeP'82 RFD 2 Columbia Mo
Chubbuck Levi BAg'82 MAg'85 3401 16th st N W Washington D C
Connor Charles W Sur'82
Cook Robert M SB'82 Inter-State Natl Bank Kansas City Mo
Crisp John Douglass LLB'82
Davis Samuel Echels LLB'82
Essex Winfield Scott LLB'82 110 E Eighth Ft Worth Tex
Ferris Forest G LLB'82 Suite 1110-14 Times Bldg St Louis Mo
Gerard Walter Drane LLB'82 840 E 59th ave Seattle Wash
Gray Sallie Hamilton PeP'82 McFall Mo
Grisby John Trimble PeP'82 CE'85 Paris Mo
Henderson Robert P TE'82
Hickman Walker AB'82 3019 Euclid ave Kansas City Mo
Holman Willis C PeP'82
Hunton McGhee Dandridge LB'82 220 Fifth ave New York City
Husmann George C BAg'82 MAg'85 1308 Q st N W Washington D C
Jones North East LLB'82 4140 E 6th st Kansas City Mo
Jurey John Slaughter LLB'82 200 30th ave Seattle Wash
Kemble William MD'82
Kennedy L N LLB'82 Nevada Mo
King Joseph Francis LLB'82 Newkirk Okla
Lavelock George Washington LLB'82 Richmond Mo
Loeb Hanau Wolf AB PeB'82 AM'86 537 Grand ave St Louis Mo
Lonsdale Kate Victoria PeB BL'82 Westwood ave Columbia Mo
Lougeay William H MD'82 209 Bank Bldg Denver Colo
Lyford Harry Olin LLB'82
Mosley Charles Louis LB'82 PeB'89 Stanberry Mo
Napton William Barclay LLD'82 Marshall Mo
Otto Leonard Henry BL'82 Bethany Mo
Pennington James M PeP'82 212 S 5th st Columbia Mo
Robinson Robert Gamble LLB'82
Seddon James Alexander TE CE'82
Sherwood Thomas A LLD'82 630 Elm st Long Beach Cal
Simpson Mrs B N (Carrie C Gamble) LB'82 109 W Armour blvd Kansas City Mo
Smith Bathurst CE'82 715 K C Life Bldg Kansas City Mo
Sutton Benjamin M MD'82 Pattonsburg Mo
Taylor James Henry SB PeB'82
Taylor John Martin BS CE TE'82 1112 Bannock Boise Ida
Taylor Lucy Jane PeP'82
Walker John Hutchison TE CE'82 Kansas City Mo
Williams John Freeman Jr AB'82 Home Tel Co Kansas City Mo
Williamson William Silas SB CE TE'82
Wilson Mrs Anna May (Anna M Murphy) PeP'82 RFD 1 Rolla Mo (Temp Vida Mo)
Wright George William LLB'82 732 Walnut st or Wright Bldg Albany Ore

1883

Bass Eli Everette BL'83 706 Broadway Greenville Miss
Blackburn Churchill J MD'83 Blackburn Mo
Blackburn Marshall Paxton LLB'83 Blackburn Mo
Browning Charles Clifton MD'83 1004 Story Bldg Los Angeles Cal
Bryan William E AB PeB'83
Bush Benjamin Franklin MD'83
Butler William M PeP'83
Cave Willard P LLB'83 Moberly Mo
Chamberlain Mrs Jas (Maggie E Bass) BL'83 Traders Bank Lexington Mo (Temp 1205 Hill st Ann Arbor Mich)
Cottingham Robert Curtis MD'83 3319 Jackson st or 401-404 Pacific Bldg San Francisco Cal
Ellis Overton Gentry LB'83 Temple of Justice Olympia Wash
Fawyer Christopher C SB CE'83 Seligman Mo
Fink Jacob LB'83 Helena Ark
Gromer Samuel David PeP'83 SB PeB'89 Columbia Mo
Heady Jefferson D PeP'83
Hodge Mrs Robert (Ellena B Carlisle) BL PeB'83 1008 E Broadway Columbia Mo
Hoffman Benjamin Franklin PeP'83 BL PeB'84 ML'88 116 College ave Columbia Mo
Hudson Millard Filmore LLB'83 Care U S Senate Washington D C
Leggett John C AB'83 Cuba N Y
Manring Edward D AB PeB'83 McFall Mo
Merritt John James PeB SB'83
Miller James Oliver LLB'83 Belleville Ill
Moeser Frederick LLB'83 2916 Bond ave East St Louis Ill
Norris Wilford Alexander MD'83 305 College ave Columbia Mo
Penny William Willis Sur'83 City of Old Mexico
Pollard Enos C SB CE'83
Porter David W LLB'83 Mound City Mo
Pryor Mrs Richard V (Sarah Josephine Field) LB'83 Las Animas Colo
Reynolds Sterling P CE'83 Caruthersville Mo
Roberts C F LLD'83
Robertson C F LLD'83
Rollins Jarrot Laban MD'83 Colfax Cal
Simpson Mrs C L (Mary Gamble) LB'83 3424 Baltimore Kansas City Mo
Sloan Robert T AB'83 AM'87 1125 Rialto Bldg Kansas City Mo
Snoddy James Samuel BL'83 Missoula Mont
Sturtevant Carleton William Sur'83 CE'84 Appleton City Mo (Temp Room 853 Powers Bldg Rochester N Y)
Taylor Zachary Sur'83
Thielmann Robert H SB'83 SM'92 Somerton Ariz
Waterhouse Sylvester LLD'83

Kindly report errors and changes at once to the Alumni Recorder, Columbia, Mo.

Withers Mrs R G (Gretta Hayes) ADB'83 PeB'85 632 Chestnut st Reno Nev

1884

Anderson Edward Campbell Sur'84
Booth Henry Spurgeon LLB'84 Centralia Mo
Bowman John Charles LLB'84 Carrollton Ill
Caldwell Joseph Wilson LLB'84 Marble Hill Mo
Chapman Earl Warden PeP'84 420 S 15th Omaha Neb
Chapman George Wolcott LLB'84 Brookfield Mo (Temp Sherman Coffee House Chicago Ill)
Coffman George Williamson BL PeB'84 6701 Michigan ave St Louis Mo
Connaway Dennis Harper BAS'84 Dodge City Kan
Cox Henry Jefferson AB PeB BAS'84 Adamsville Tenn
Curran Charles M LLB'84
Dorsett Palmeon Howard BAS'84 Care U S Dept Ag Washington D C
Engle Levi LLB'84 Buffalo Mo
Galloway Beverly Thomas BAS'84 LLD'02 Cayuga Heights Ithaca N Y
Godwin William Mastin PeP'84 Clinton Mo
Grady Robert Franklin CE'84 581 Manchester ave St Louis Mo
Haydon George Condit TE'84 U S Engr Office 707 Postal Bldg Kansas City Mo
Higgins Pope LLB'84 1000 High st Bellingham Wash
Hinde Thomas Turner LLB'84 Madison Ill
Holt Charles Madsion LLB'84
Hughes Tyre Clifton CE'84 316 S Frisco st Tulsa Okla (Temp City Hall Tulsa Okla)
Hulen Vard Houghton Sur'84
Jaeger Charles Sur'84 556 Metropolitan Bldg Denver Colo
Kennish John LB PeB'84 213 Jackson st Jefferson City Mo
Lyon Mrs A W (Mary E Ammerman) PeP'84 RFD 2 Oak Haven Springfield Mo
McCague William Henry LLB'84 Medicine Lodge Kan
Malone James W CE'84
Miles George Washington SB'84 SM'92
Morris Christopher Columbus MD'84 5550 Bartmer ave or 2945 Franklin ave St Louis Mo
Morris John Wesley TE'84 Quitman Mo
Nowierski Bronislaw Josef MD'84
Pendleton Henry Harris Sur'84 620 S Main st Independence Mo or City Hall
Quickenstedt Fred LLB'84 Hillsboro Tex
Ragan Sylvester MD'84 New London Mo
Reagan Charles William MD'84 Macon Mo
Sanders John J TE'84 CE'90 Memphis Mo
Seddon William Little TE'81 CE'84 Seaboard Air Line Ry Portsmouth Va
Smith Ernest Ellsworth CE'84 BS PeB '85 814 Westover rd Kansas City Mo
Sullins Robert Alonzo SB PeB'84
Wall Edward Everett CE'84 5361 Berlin ave or 312 City Hall St Louis Mo
Wheeler Alfred Bennett LLB'84 513 Lyon St Columbia Mo
Wylie Andrew LLD'84
Yakey John Brandon LLB'84 922 Hollingsworth Bldg Los Angeles Cal
Youmans Frank Alijah LB'84 ML'91 Ft Smith Ark

1885

Alexander John Sherman BSCE'85
Ankeney Mrs J S (Lucy Wyatt Gentry) ADB PeB'85 906 Conley ave Columbia Mo
Beery Byron Buckingham Sur'85 TE'87 LLB'89 600 Ohio st Lawrence Kan
Boulton Payne Augustus BL PeB'85 AM'98 Caldwell Ida
Brainerd Zach MD'85 LaBelle Mo
Bumberger Hattie Sue PeP'85
Burnes Alonzo Daniel LLB'85 Platte City Mo
Clary Joseph Morrow LLB'85
Connaway Mrs J W (Eleanor Ficklin) ADB'85 PeB'88 603 S 5th st Columbia Mo
Davis John Morgan MD'85 Craig Mo
Dearmont Washington Strother AB PeB '85 AM'90 903 College Hill pl Cape Girardeau Mo
Dimmitt Charles Clifford PeP'85 Fayette Mo
Dorman Sterling Price LLB'85 BL PeB '89 Clinton Mo
Emberson Richard Huff PeP'85 BSEd '05 1307 Bouchelle Columbia Mo
Ewing John Charles LLB'85
Frazier Joseph PeP'85 Care Adj Gen U S Army Washington D C (Temp Schofield Barracks Honolulu H T)
Gerig William SB'85 CE'86 Medford Ore
Hansmann Carl Augustus PeP'85
Hartley Lorenzo Dow MD'85 Nebo Mo
Haynes Thomas Nathan LLB'85 Harrisonville Mo
Hendricks Solomon PeP'85 BS PeB'90 Kingston Mo
Johnson Robin Marshall BS'85 1002 Commonwealth Bldg Dallas Tex
Kauffman Daniel PeP'85
Lewis Lucius Robert Sur'85
Lewright Estelle Virginia AB'85 AM'90
Lyon Albert William LLB'85 RFD 2 Oak Haven Springfield Mo
McMillan Thomas J M LLB'85 Anchor Tex
Mathews Percy W LLD'85
Neville James Tilford LLB'85 Springfield Mo
Payne Samuel Albert LLB'85 Greenfield Mo
Peters Fredus Nelson PeP'85 PeB AB '87 AM'90 5423 Cleveland ave Kansas City Mo
Phillips Richard Harvey TE'85 CE'90 810 Olive st St Louis Mo
Pigg William Francis PeP'85
Pitts Mrs Winston (Zannie M Denny) SB'85 PeB'85 Phi Beta Kappa Roanoke Mo
Prewitt Robert Chandler LB'85 Durango Colo
Reed Thomas C LLB'85 Eldorado Ill
Roberts William Porter LB PeB'85
Rouse James Marion PeP'85
Rowden Robert L LLB'85 Pitts Ark
Rubey Thomas Lewis AB'85 AM'89 Lebanon Mo
Rutledge Robert Shelby LLB'85 New Madrid Mo
Scholfield Thomas C LLB'85 Hannibal Mo
Shull Samuel S LLB'85 502 S Fifteenth St Joseph Mo
Simcoe Benjamin Franklin PeP'85 La Mesa Cal
Skinker Cornelius H LLB'85 Bolivar Mo
Smith Edward Everett PeP'85 814 Westover rd Kansas City Mo
Snider John Aaron LLB'85 Jackson Mo
Theilmann Louis SB'85 MS'90 New Madrid Mo
Thomas James McPherson LLB'85 308 Utah Savings and Trust Bldg Salt Lake City Utah

Kindly report errors and changes at once to the Alumni Recorder, Columbia, Mo.

Turk John Crawford LB PeB'85 Mt Vernon Mo
White Joseph Tatum PeP'85
Williams Walter Scott CE'85 818 Virginia Columbia Mo
Wood Henry Parker LLB'85 Selmer Tenn

1886

Atchison Mrs Ida C (Ida May Clendenin) BS'86 MS'89 RFD 2 Laddonia Mo
Barton Joseph LLB'86 522 Central Natl Bank Bldg St Louis Mo
Bishop James Lewallan AB'86 Selma Dallas County Ala
Bishop Stephens Smith LLB'86
Bosserman David Wenrick MD'86
Boulton John Wofford PeP'86 Macon Mo
Buscher Benjamin Sur'86 TE'88 Labaddie Mo
Carns Theophilus L LLB'86 907 New York Life Bldg Kansas City Mo
Clark Lewis Vaughn LLB'86 Setauket Long Island N Y
Clendenin William Wallace BS'86 MS '89 120 Vista pl Mount Vernon N Y
Crowder Enoch Herbert LLB'86 War Dept Wash D C
Deal Edwin Jere LLB'86 Charleston Mo
Defoe Luther Marion PeP'86 810 Virginia Columbia Mo
Dick James Thaddeus PeP'86 SB PeB'89
Downing Robert Everard PeP'86 Sur'87 BSEd'10 Pawhuska Okla
Gallemore Nelson Campbell LLB'86 Fairland Okla
Galloway Mrs B T (Agnes S Rankin) PeP'86 Cayuga Heights Ithaca N Y
Garrett James Edwin CE'86 RFD 6 Paragould Ark
Hardesty William Preston CE'86 419 City Hall Portland Ore
Hurd Thomas Franklin BL'86 Paris Mo
Hurzthal Charles Dickson PeP'86
Jaeger John Adam SB CE'86 130 S Pleasant Prescott Ariz
Jesse Frank Russell LLB'86 1116 S Clark ave Mexico Mo
Johnston William Thomas PeP'86 War Dept Washington D C (Temp Ft Bliss Tex)
Kathan Rufus Spencer PeP'86
Kitchens Mrs T M (May H Lonsdale) PeP'86 Westwood Columbia Mo
Linney William Birts LLB'86 Pryor Okla
Longan Edward Everett LB PeB'86 LM '89 605 Central Natl Bank Bldg St Louis Mo
McElvain Jason Neeley LLB'86 414 Broadway Seattle Wash
McKinley John C LLB'86 Unionville Mo
Mason William Hubbard MD'86
Moore Nancy Belle PeP'86
Morris Robert PeP'86
Nowlin David Sur'86 Montgomery City Mo
Roberts Lee Price Sur'86 Memphis Mo
Sheets Merit May LLB'86 Williamsville Mo
Small Mrs W T (Etta M Angell) ADB PeB'83 ADM'86 Bowie Tex
Spillman William Jasper BS'86 MS'90 Care U S Dept of Agr Washington D C
Strop Charles Franklin LLB'86 213 Ger Am Bank Bldg St Joseph Mo
Stubblefield James Scott PeP'86 4322 Charlotte st Kansas City Mo
Theilmann Emil PeP'86 SB PeB'88 SM '91 314 Altman Bldg Kansas City Mo
Tom William Joseph PeP'86
Walker Robert LLB'86 Hermann Mo
Waters Henry Jackson BSAg'86 Manhattan Kan
Watson Edgar David AB'86 AM'89
Whitecotton James Henry LLB'86 Moberly Mo
Wigginton Edgar Boyd PeP'86 Clarksville Mo
Wilson Lafayette Green LLB'86 Plainview Tex
Wright Firmin Bradley LB BS PeP'86

1887

Allison Thomas Edward LLB'87 New London Mo
Arnold Thomas F BSAg'87 5077 Vernon ave St Louis Mo
Beasley George Hamilton PeP'87 BS BP '94 Liberty Mo
Booth James LLB'87 Pacific Mo
Brewster Augustus William LLB'87
Brierly James Scott LLB'87 Harrisonville Mo
Buckner William Wordsworth PeP'87
Campbell Arthur L Sur'87 2627 Victor st or 3015 Main st Kansas City Mo
Chandler Mrs J S (Lulu Baumgartner) PeP'87 Courtland Lawn Farm Columbia Mo
Cheney George Nelson AB'87 AM'90 103 Stolp ave Syracuse N Y
Clark Henry Whitley BL'87 Lebanon Mo
Cox Benjamin Franklin LLB'87
Craig Charles H MD'87 Webb City Mo
Davis Jacob S LLB'87 Cassville Mo
Davis Robert Harvey LLB'87 Keystone Bldg Joplin Mo
Dexter Francis Henry LLB'87 San Juan P R
Dodson George Rowland AB'87 3655 Castleman ave St Louis Mo
Duncan William Courtland PeP'87
Dunn Harvey Sur'87
Dysart William P MD'87 RFD 2 Columbia Mo
Estes George F LLB'87 1217 Wyoming El Paso Tex
Evans John Morgan LLB'87 414 S Second st Missoula Mont
Fielding Edgar Fisher PeP'87
Fink Montague AB'87 405 Cherry Helena Ark
Goad George Washington LLB'87 Baker Bldg Springfield Mo
Growney James Charles LLB'87 German-American Bank Bldg St Joseph Mo
Grubbs John O MD'87 North McAlester Okla
Harris David Hickman PeP'86 LLB'87 17 E Ninth Felton Mo
Hatton Moses Wesley PeP'87 PeB'88 Lexington College for Young Women Lexington Mo
Hendrick John Jackson LLB'87 Trinidad Colo
Hersman Mrs Charles F (Anna Bates) AB PeB'87 AM'90 5401 Woodlawn ave Chicago Ill
Holland Mrs R L (Louise H Harris) PeP'87 Columbia Mo (Temp 1309 Arden ave Los Angeles Cal)
Hopper R L MD'87 Columbia Mo
Hunt Daniel W PeP'87 Pisgah Mo
Hunt Sanford Conley Sur'87 Columbia Mo
Love William Winn AB'87 AM'90 9 Phillips pl Cambridge Mass
Mack William LLB'87 LLD'14 27 Cedar st New York City
Maupin James Lawrence AB'87 2823 Fresno st Fresno Cal
Means William Foster LB PeB'85 LLB '87 308 N Twelfth Hiawatha Kan
Murry John Franklin LLB'87 Court House Columbia Mo
Paquin Paul MD'87 1606 E 8th st or Health Dept Kansas City Mo

Kindly report errors and changes at once to the Alumni Recorder, Columbia, Mo.

Parmerlee William LLB'87 304 Pioneer Bldg Seattle Wash
Reid Robert Lee PeP'87 AB'92 MD'97 814 N 9th Keokuk Iowa
Riffe Archie M Sur'87
Robinson Charles Bennett LLB'87 Louisville Mo
Robinson Owen Harvey LLB'87 Silex Mo
Sisk Robert Edgar PeP'87
Smith Charles William PeP'87
Smith George William PeP'87
Smith James Allen AB'86 LLB'87 AM'92 Univ of Wash Seattle Wash
Stephens Henson McClellan LLB'87 Peyton Block Spokane Wash
Stephens James L LLB'87 1614 Windsor Columbia Mo
Stokes James Stephen BS PeB'87 MS'90 Kirksville Mo
Sturgeon Thomas Hume Sur PeP'87 200 E 8th st Oklahoma City Okla
Sutton Robert Lee PeP'87 Troy Mo
Talbot Ehelbert LLD'87 (Hon) South Bethlehem Penn
Terry Charles Wyllis Sur'87
Truitt William Henry LLB'87 El Monte Cal
Wharton Jacob Franklin LLB'87 1319 Broadway Parsons Kan
Whitecotton William Edward PeP'87 Paris Mo
Willis Thaddeus Loomis LLB'87 Lamar Mo

1888

Anderson Thomas Lilbourn LLB'88 St Louis Mo
Barnes Robert M BAS'88 Memphis Mo
Barrow Robert Wilson AB'88 Macon Mo
Beale Mrs John T (Kate Sterne) PeP'88 Versailles Mo
Beck Edward Everett LLB'88 Valparaiso Ind
Becker Ira M LLB'88
Benford Warder McKim Sur'88
Billups William Edward LLB'88
Boulton Walter Emmet BS'83 MS LLB '88 Caldwell Ida
Brainerd E PeP'88 Memphis Mo
Britt Richard H CE'88 Harrisonville Mo
Brown George Lincoln PeP'88 BS BP'92 MS'93 Brookings S D
Burroughs Mrs G W (Leora Graves) PeP'88 Columbia Mo
Carney Jefferson Davis BL PeB'87 LLB '88 Clinton Mo
Carssow Eugene Julius LLB'88
Clark William Henry LLB'88 5 Turner Bldg Muskogee Okla
Comfort Kirk Grant LLB'88 Westville Okla
Connaway Philip Kearney MD'88 Deming N M
Cowden Albert Sidney LLB'88 309½ College st Springfield Mo
Cullen Patrick Henry LLB'88 5437 Von Versen ave St Louis Mo or care Fauntleroy Cullen and Hay Comm Bldg St Louis Mo
Darby Robert Ezra PeP'88 1139 N Jefferson Springfield Mo
Dorman John Benjamin PeP'88 PeB'91 Clinton Mo (Temp 209 5th st Des Moines Ia)
Evans Mrs J M (Helena G Hastings) PeP'88 414 S Second Missoula Mont
Finnegan Charles Henry LLB'88
Flournoy John P AB'88 2147 E Second or 1104 Scarritt Bldg Kansas City Mo
Fyke Charles Vincent LLB'88 1110 Forest Kansas City Mo
Gabbert William Henry BSA'88
Garrett John Thomas TE'88 CE'89 6225 Westminster pl St Louis Mo
Gentry North Todd BA'84 Sur'86 LLB '88 506 Rollins Columbia Mo
Gerber Phillip Edward PeP'88 Sullivan Mo
Grace William Odon PeP'88 Chillicothe Mo
Gray Louis Napoleon Bonaparte PeP'88 LB PeB'91 AM'97 Idabel Okla
Hatton Stewart Price PeP'88 AB PeB'90 Charles Town W Va (Temp Parsons W Va or Jeffersonville Ind)
Haydon William Gill LLB'88 East Las Vegas N M
Heather Henry Clay LLB'88 Palmyra Mo
Hendrix Eugene Russell LLD'88 3242 Norledge pl Kansas City Mo
Horn Simon Taylor LLB'88 941 Grant pl Boulder Colo
Houx Nicholas Mattison LLB'88 Lexington Mo
Irwin Henry Baily LLB'88 De Soto Mo
Kelley John Henry PeP'88
Kinder Linus Sanford LLB'88 Plainview Tex
Knepper Ida May PeP'88 Skidmore Mo
Long Laura Virginia PeP'88 Queen's Hill School Darjeeling India
McCall Edwin Law LLB'88 Fulton Mo
McComas Arthur Rochford Sur PeP'88 Sturgeon Mo
McNeely Thomas Eugene AB'88 AM'91 Jackson Mo
Martin Lawrence Augustine PeP'88 Chillicothe Mo
Meyer Robert S LLB'88 N Viand st Point Pleasant W Va
Moore Joseph Lee Sur'88
Neuenhahn Otto Francis LLB'88 112 Clark st Chicago Ill
Nicklin Walton Elbert LLB'88 Pryor Creek Okla
Nifong Walter Ritchie Sur'88 200 N Main st St Louis Mo
Paquin Felix Sur'88 Galveston Tex
Paxton Joseph Francis PeP'88 AB'91 AM'93 Univ of Okla Norman Okla
Pilcher James Delano LLB'88 Alamosa Colo
Prigmore Russell Young LLB'88 1310 Main st Ft Worth Tex
Proctor Marion Bailey LLB'88 Monroe City Mo
Rieger John J LLB'88 901 Paseo Kansas City Mo
Rochford Julia PeP'88
Rocheford Louise PeP'88 Columbia Mo (Temp Brunswick Mo)
Rose Uriah H LLD'88 Box 529 Little Rock Ark
Ross John Wilson PeP'88 Flagstaff Ariz
Russell Joseph Luke PeP'88 LB PeB'91
Schofield Robert Francis LLB'88 Box 1365 Tulsa Okla
Simonson Elizabeth PeP'88
Smith Elizabeth ADB PeB'88 Pomona Cal (Temp Ashland Mo)
Smith Judson Waller LLB'88 Nevada Mo
Smoke Mrs S A (Susie H Trimble) PeP '88 202 S Ninth Columbia Mo
Wait Charles E PhD'88 University of Tennessee Knoxville Tenn
Walker Thomas Anderson LB LLB'88 Lexington Mo
Weaver William Homa Hoyt PeP'88
Wilkerson Thomas Jefferson Sur'88 CE '90 Div Engr Div of Bridges City Hall Pittsburgh Pa
Wilson Benjamin Steele LLB'88
Young Arthur Byron BAS'88

1889

Amick William Kennedy LLB'89 7th and Felix sts St Joseph Mo
Biggs Marion Richard LLB'89 Pineville Ore

Kindly report errors and changes at once to the Alumni Recorder, Columbia, Mo.

Bowden Ella PeP'89
Brown Robert Alexander LLB'89 Tootle-Lemon Bank Bldg St Joseph Mo
Chinn James P LLB'89 Higginsville Mo
Corner Myron Alfred BS PeB'89 Wallace Ida
Couey Eugene Warrington LLB'89 Sedalia Mo
Cox Walter Caldwell PeP'89
Crowley Mrs Ben (Eva Isabel Liggett) PeP'89 Kansas City Mo
Dabbs Hugh Albin LLB'89 Keystone Bldg Joplin Mo
Dickson Thomas Jefferson LLB'89
Dodson Mrs W R (Minnie Pettengill) PeP'89 BL'93 611 Lafayette Baton Rouge La
Faris Charles Breckenridge BL'89 PeB '90 Caruthersville Mo
Freudenberger Mrs W K (Ruby M Westlake) PeB'89 BL BP'93 MS'95 Carson City Nev
Gentry Mrs N T (Ulie B Denny) SB PeB'89 506 Rollins Columbia Mo
Graves Lulu PeP'89 Jerome Ida (Temp Eagle Alaska)
Guitar Mrs W H (Sallie Cheatwood Pierce) PeP'89 515 Hitt Columbia Mo
Gwinn Mrs Russell (Anna C Payne) PeP'89 507 S Third Missoula Mont
Hadelich Richard George PeP'89 Boonville Mo
Haines Robert Terrel LLB'89 130 W 44th st Lambs Club New York City
Hall Jennie Lorene PeP'89 BS'95 Hale Mo (Temp Jamestown N D)
Harrison Gilbert Newton PeP'89
Howell Frank M LLB'89 Troy Mo
Husman Mrs Geo C (Nellie W Dorsett) PeP'89 1308 Q st N W Washington D C
Jenkins Thomas Henry PeP'87 LLB'89 San Marcos Texas
Johnston Miller Fisk PeP'89
Keller Charles Fielding LLB'89 1108 Powell st St Joseph Mo
Levy Eva PeP'89 5200 Prairie ave Chicago Ill
McNutt Frances PeP'89 2626 Wabash ave Kansas City Mo
Maitland Alex Jr CE'89 4104 Harrison st Kansas City Mo
Marbut Curtis Fletcher BS'89 816 Virginia ave Columbia Mo (Temp U S Dept Ag Bureau of Soils Washington D C)
Mayell Mrs A W (Una Verda Peters) PeP'89 41 Kennebec ave Long Beach Cal
Nagel Georgia Olive PeP'89
Payne Mrs D P (Anna M Reed) PeP'89 2715 Jackson st St Joseph Mo
Peters Mrs F N (Margaret Maupin) PeP'89 5423 Cleveland ave Kansas City Mo
Pitts Lewis Elmer AB'89 Jasper Mo
Post Ida Orissa PeP'89 Pattonville Mo
Rainey William Echols LLB'89 Marshall Mo
Reed Mrs Anna M (Anna M Byrne) PeP'89
Reynolds Joseph Johnston LLB'89 RFD 2 Agency Mo
Rucker Amanda Ray PeP'89 Huntsville Mo (Temp Densmore Hotel Kansas City Mo)
See Thomas Jefferson Jackson AB SB LM'89 Naval Observatory Mare Is Vallejo Cal
Sharp John Fletcher LLB'89 Oklahoma City Okla
Shelton Mitchell Cross AB'89 414 Frisco Bldg Joplin Mo
Storm John Charles PeP'89 Amarillo Tex
Stumberg Charles Henry AB LB'89 AM '92 623 Lafayette st Baton Rouge La
Sutton Noah Ellsworth PeP'89
Turner Orville Hickman Browning SB '88 TE'89 CE'90 MS'91 400 S Sixth Raton N M
Utz William Henry LLB'89 Lyceum Theater Bldge 5th and Jule st St Joseph Mo
Van Pool Samuel Newton LLB'89 Lamar Mo
Waldecker Conrad LLB'89 311 Monroe Jefferson City Mo
Wash John Samuel LLB'89 RFD 6 Fresno Cal (Temp RFD 1 Sanger Cal)
Weedin Kirby Calhoun CE'89 care J G White & Co 43 Exchange pl New York City (Temp Marshall Cal)
Young William Henry LLB'89
Youmans George Faust SB'89 401 S 18th Ft Smith Ark
Yowell Brookey Ann PeP'89 811 Madison st Jefferson City Mo

1890

Allen Charles Kyes LLB'90 Am Soc C E New York City (Temp 2110 E 30th st Kansas City Mo)
Banta William Sherman LLB'90 1407 Windsor st Columbia Mo
Belden Eugene H LLB'90 1206-1210 Old Natl Bank Bldg Spokane Wash
Blake Mrs J M (M Gay Hancock) LB '90 PeB'91 Keytesville Mo
Botts W W BL'85 LLB ML'90 Mexico Mo
Bryson George Washington PeP'90
Burkhart Louis Henry PeP'90 305 Laurel st Warren Pa
Catron William Van Allen AB'90 Lexington Mo
Chapman Campbell LLB'90 428 Cal Bldg Los Angeles Cal
Conley Sanford Francis AB'90 602 Sanford st Columbia Mo
Coons James Henry AB'90 Box 615 Albuquerque N M
Corder Leslie Walker LLB'90 Waverly Mo
Courtney Mrs M F (Etta Hancock) BL PeP'90 PeB'92 Care Farmers State Bank Chickasha Okla
Dodson William Rufus BS'90 University La
Edwards Waller LLB'90 5583 Bartmer St Louis Mo
Faris Robert Lee CE'90 66 U st N W Washington D C
Fisher Jennie Miller PeP'90
Fisher Samuel Blair LLB'90 Box 122 Northport Long Island N Y
Galloway Samuel Lewis LLB'90 Watonga Okla
Guitar Odon Jr CC'90 Central Bank Bldg Columbia Mo
Gunter Walker Thomas LLB'90 507 Tribune Bldg Salt Lake City Utah
Hale William Benjamin LLB'90 27 Cedar st New York City
Hatton Claudia May PeP'90 BS'97 400 C C ave Columbia Mo
Hatton Robert Edwin PeP'90 Jeffersonville Business College Jeffersonville Ind
Hickam James K LLB'90 53 Park pl Princeton N J
Hinton Edward Wilcox LLB'90 Columbia Mo (Temp Law Bldg Chicago U Chicago Ill)
Howe Alphonso LLB'90 5152 Raymond ave St Louis Mo
Huffman Charles Earl MD'90 Columbus Kan
Jones David William LLB'90 Lubbock Tex

Kiel Herman Gottlieb PeP'90 BL'93 543 Kenyon st N W Washington D C
Littick Charles Oscar LLB'90 Stubbs Bldg Kansas City Kan
Littlefield Edwin C LLB'90 Knob Noster Mo
McLane Ora J LLB'90 Carthage Mo
Mastin Thomas Allen Jones LLB'90 524 Rialto Bldg Kansas City Mo
Maurer Anna Barbara PeP'90
Maurer Lucy C PeP'90 Care U S Mint Denver Colo
Morrison Albert George LLB'90 605 S Hoff Elkins Okl
Nakajima Yasakuni LLB'90
Nicholas James Lincoln LLB'90 Sorcorro N M
Phillips John F LLD'90 1310 Linwood blvd Knsas City Mo
Rice John Jay LLD'90 Westminster College Fulton Mo
Stumberg Mrs C H (Nannie Colman) AB PeB'90 AM'92 623 Lafayette Baton Rouge La
Swift Charles Albert LB BSCE'90 331 Elizabeth ave Avalon Pa
Taylor Thomas Jackson AM'90 San Francisco Cal
Tomlin Morell LLB'90 Danvers Ill
Turner Archie William LLB'90 Perkins Okla
Turner Charles William PeP'90 BL'97 1623 Ellison st Oklahoma City Okla
Van Trump Samuel Heffley BAS'90 Box 84 Gervais Ore
Wade Andrew Fuller LLB'90 Union League Club Los Angeles Cal
Williams Charles Page BS TE PeP'90 Care U S Reclamation Service Fort Shaw Mont
Wood John Hepler PeP'90 LB'95 Shelbina Mo

1891

Adams Jane AB PeP'91 BP'93 AM'95 Shelbina Mo (Temp Northeast High School Kansas City Mo)
Axtell Oliver Neal CE'91
Biggs George R LLB'91
Bonfils Charles Alden TE'91 Care K C Post Kansas City Mo
Britt Leila R BS PeB'91 Harrisonville Mo
Brown John S LLB'91 137 S La Salle st Chicago Ill
Burk Bessie Bell PeP'91
Burk James Semore LLB'91 819 Hamilton st Houston Tex
Connaway John Waldo MD'91 603 S 5th st Columbia Mo
Conner Charles M BAg'91 Care Bureau of Ag Manila P I
Cooper Mrs J W (Dollie B Holloway) PeB'91 603 E Wyandotte ave McAlester Okla
Cauthorn William Broaddus TE CE'91 401 Price ave Columbia Mo
Davis Forest E BAg'91 430 S Spring st Nevada Mo
Denny James Humphrey LLB'91 Glasgow Mo
Divelbiss Frank P AB PeB'91 Richmond Mo
Dorsey Mrs Stockton (Susie D Harris) PeP'91 1215 Bdwy Columbia Mo
Edwards George L LLB'91 Kirkwood Mo (Temp 7024 Rialto Bldg St Louis Mo)
Ellis Abram Pinckney TE CE'91 344 Calle Tamaulipas Tampico Mex
Evans Paul MD'91 Mountain Grove Mo
Fluesmeier Elihu Ashby MD'91 Wright City Mo
Francis David R LLD'91 204 N Fourth St Louis Mo
Gardner Albert E L LLB'91 Clayton Mo
Gwinn James G LLB'91 St Anthony Ida
Hall William Franklin EE'91 703 E Green st Clinton Mo
Hatton John Harvie AB PeB'91 AM'97 PeP'83 15 W Cedar ave Webster Groves Mo
Hatton Ossian Forrest MD'91 Clifton Hill Mo
Howell Charles Morgan PeP'91 1115 Commerce Bldg Kansas City Mo
Immer George C PeP'91
Ingrum Robert Porter AB'91 PeB'91 1210 McCullough ave or 232 Moore Bldg San Antonio Texas
Jennings William Samson LB LLB'91
Johnson Annie PeP'91
Jordan Joseph C MD'91
Kane Dennis W LLB'91
Keith Charles Alexander LLB'91 1012 Highland Lexington Mo
Kemp George Ward LLB'91 LLM'92 Burke Bldg Seattle Wash
Littell William R LLB'91 Tarkio Mo
McAdow Albert T PeP'91
McCulloch Robert Lee LLB'91 Hamilton Mont
McLeary Henry Sanford BL'91 Cape Girardeau Mo
McKean Lewis Burton CE'91 Blairtown Mo
Manns Arnold LLB'91
Merrill William Tell AB'91 Chillicothe Mo (Temp 401 Hitt st Columbia Mo)
Neal James Preston LLB'91 RFD 2 Box 224 Clayton Mo
Parker Warren A LLB'91
Pittman Hubert Ney LLB'91 Berryville Ark
Pratt George Cooley AB'91 30 N LaSalle st Chicago Ill
Puckett Oscar R LLB'91 Pineville Mo
Schmidt Emily R PeP'91
Shinkle Samuel W TE'91
Shull Aytchmonde Perrin LLB'91 517 Francis St Joseph Mo
Sinclair Margaret PeP'91 205 Garth Columbia Mo
Sprecher William H LLB'91 Arcadia Kan
Stirling J Bowman LLB'91 600 N State st Jackson Miss
Torbitt Mrs Lillian S (Lillian S McGhee) PeP'91
Wade John Franklin PeP'91 BP BL'94 3129 Garfield or 601 Shukert Bldg Kansas City Mo
Warden Hubert Pascal LLB'91 RFD 5 Mexico Mo
Weakley Floyd L PeP'91 304 R A Long Bldg Kansas City Mo
White Edward Joseph LLB'91 1119 Ry Exchange Bldg St Louis Mo

1892

Adams Newton T AB PeB'92 Jerome Ida
Barnes Mrs Selby (Mary Mansfield) LB PeB'92
Beach Alva W LLB'92 417 N Brand blvd Glendale Cal
Bear Alfred S PeP'92 Tipton Mo
Blake Frank LLB'92 312 Washington st Jefferson City Mo
Boyer Monta Jean PeP'92 1648 Washington st Denver Colo
Bronson Harl H AB PeB'92 Oakland Ore
Bruce George W LLB'92 Delta Colo
Butcher Laura E PeP'92
Butler Mrs H R (Orienne Myrtle Harris) PeP'92 Ada Ohio
Conley Milton Robards AB BL PeB'92 AM'93 LLB'98 LLM'99 15½ N 8th st Columbia Mo
Crecelius Samuel Forder CE'92 2439 Ransdall ave Louisville Ky
Dawes Hamilton Miller PeP'92 AB BP '95 2 Rector st New York City

Kindly report errors and changes at once to the Alumni Recorder, Columbia, Mo.

Denny James Milton SB PeP'92 First Natl Bank Vancouver Wash
Dillon John William Sherman PeP'92 Grant City Mo
Doyle John Harrison PeP'92
Dunkin Robert Roy LLB'92 917 Main Rocky Ford Colo
Farley Robert Emmett LLB'92 Hotel Magestic Chicago Ill
Fellows John Nelson SB TE PeB'92 MS '93 907 College Columbia Mo
Ficklin Mrs Bowman (Isabelle McClement) PeP'92 88 S Clarkson st Denver Colo
Fulkerson Frank B LLB'92 523 N 24th st St Joseph Mo
Gerling Mrs H J (Vinnie Adams) PeP '92 BL BP'94 3508 Henrietta st St Louis Mo
Harris Herman Fermain PeP'92 AB BP '94 AM'97 515 College ave Iowa Falls Ia
Hart Harry Gill BL LLB'92 805 E Elm Hillsboro Tex
Herndon Harry T LLB'92 Plattsburg Mo
Hilpirt Archie Luke LLB'92 805 Colcord Bldg Oklahoma City Okla
Hinkle John Isaac LLB'92 241 Broadway San Diego Cal
Hoffman Gustave A PeP'92 Holton Kan
Hudgins Warren Thomas PeP'92
Johns Mrs T J (Alice V Hancock) LB PeB'92 Charleston Mo
Keyser Cassius Jackson SB'92 LLD'14 Columbia University New York City
Lawson John Davison LLD'92 1200 Hudson Columbia Mo
Locker William Henry LLB'92 1919 E Sixth st or 416-17-18 Lonsdale Bldg Duluth Minn
Lynch Samuel Adams LB PeB'92 421 W 24th st Cedar Falls Iowa
McBride Mrs (Gertrude McKinley) PeP '92 Springfield Mo
Manning A V LLB'92 Pineville Mo
Mayfield Irwin Washington LLB'92 Lebanon Mo
Mayfield Leander Condius LLB'92 Lebanon Mo
Miller Mary E PeP'92 Shelbina Mo
Moore Harris Lancaster AB PeB'92 Excelsior Springs Mo
Moyer Linneus Edward LLB'92
Poague Henry F LLB'92 Clinton Mo
Ray Frank Oliver TE'92 220 W Cimarron st Colorado Spgs Colo
Robinson Omar Edson LLB'92 1208 Commerce Bldg Kansas City Mo
Rodgers Robert Dunlap LLB'92 Mexico Mo
Ruark Horace C LLB'92 Neosho Mo
Rudy Jules Luther LLB'92 Bowie Tex
Sams William Mead LB PeB'92 2001 Lawn ave Kansas City Mo
Sanderson Sarah J PeP'92
Schaper Jesse Hermann LLB'92 Washington Mo
Selsor Mark Allen BS PeP'92 MS'00 Greenwich Conn (Temp care Current Literature Magazine 140 W 29th st New York City)
Shull Renata May PeP'92 St Teresas Hall University and Summit sts Seattle Wash
Stevinson Mrs L B (Dora A Lynch) PeP'92 Columbia Mo
Taylor Mrs Nathan L R (Rachel Miller Gordon) PeP'92 408 Monroe Jefferson City Mo
Thompson Burton LLB'92 1 Wall st New York City
Tipton Joseph Clark AB'90 LLB'92 Galena-Signal Oil Co 17 Battery pl New York City (Temp 603 Shaughnessy Bldg Montreal Canada)
Toalson Oscar Benton LLB'92 Bartlesville Okla
William David Edgar PeP'92 BP BL'95 Pacific Mo
Willis John Samuel LLB'92 310 Hitt Columbia Mo

1893

Anthony Francis Richard AB PB'93 Maryville Mo
Asendorf George William H LB PB'93 1500 S Garrison ave Carthage Mo
Barr Guy Carlton LLB'93 709 S 9th st St Joseph Mo
Blackwell William Arthur LLB'93 Pattonville Mo
Bond Samuel LLB'93 Perryville Mo
Botts Hosea Thompson LLB'93 Tillamock Ore
Bretz William Shull BAg'93 RFD 2 Gower Mo
Cook Richard Franklin Dr MD'93 Carrollton Mo
Corum Cruch Drue LLB'93 520 Bank of Comerce Bldg St Louis Mo
Cravens William B LLB'93 303 N 15th Ft Smith Ark
Davis Sidney Edwards LLB'93 5934 Natural Bridge rd St Louis Mo
Dempsey Luther Nixon LLB'93 9th and Walnut Kansas City Mo
Ellis Charles Martin LLB'93 Washington Mo
Felker Henry Clay LLB'93 408 N Wall st Joplin Mo
Gerig Edward B LLB'93 Boulevard Block Monroe and Indiana sts Spokane Wash
Goodrich James Edward AB'92 LLB'93 3733 Gillham Road Kansas City Mo
Hanszen Lydia BL BP'93
Hodge Robert Walter AB BP'93 AM'94 BSEE'95 704 Main st Kansas City Mo
Holmes Albert Sidney LLB'93
Lockwood Marquis H EE'93 MS'00 25 Broad st New York City
Lockwood William D MD'93 4504 65th st S E Portland Ore
Loeb Isidor BS'87 MS LLB'93 Columbia Mo
Randolph William Fitzhugh LLM'93 5722 Vernon ave or 313-14 Central National Bank Bldg St Louis Mo
Ray Fred Percival LLB'93 4926 Champlain ave Chicago Ill
Sparrow William Samuel LLB'93 908 Gloyd Bldg Kansas City Mo
Stone William Joel LLD'93 Jefferson City Mo (Temp 205 Senate Office Bldg Washington D C)
Strother Samuel Belmere LLB'93 908 Scarritt Bldg Kansas City Mo
Swarner William H LLB'93 Sedalia Mo
Thornton Joseph Elias MD'93 301 Hitt Columbia Mo
Timberlake Estill Marvin LLB'93 LLM '94
Treadway Ollie Herbert MD'93 Clarksville Mo
Wade Fernando Hardinger MD'93 RFD 5 Columbia Mo
Wilkinson John Walter LB SB BP'93 1323 Tyler st Topeka Kan
Williams Frank Blair CE'90 MS'93 2 Isabella Worcester Mass
Williams Joseph Green LLB'93 603 Navarre Bldg St Louis Mo
Zillman Christian Charles Herman BS BP'93 16 Metropolitan Bldg Chicago Ill

1894

Allen Edward Thorpe BL BP'94 ML'96 623 S Wabash ave Chicago Ill
Baker Charles Mitchell MD'94 Santa Fe Mo
Barber Mrs Lee (Inez L Riggs) BL'94 ML'95 Limon Colo

Barton William Edward LLB'94 Houston Mo
Beckers Casper Henry Louis LLB'94 3870 Utah pl St Louis Mo
Brace Penn LLB'94 Paris Mo
Breit Peter Christian LLB'94 Savannah Mo
Broadhead Garland Carr AB'94 BSCE'01 Columbia Mo
Brown Lillard Edward LLB'94 Cross Timbers Mo
Cauthorn Edward Beauford BSCE'94 401 Price ave Columbia Mo
Conley William Thompson BS'94 594 Conley ave Columbia Mo
Conrad Nicholas Bayard LLB'94 Montrose Mo
Dinsmoor Gordon BSEE'94 Kansas City Mo
Early Leslie Newman AM'94
Embry Richard Moberly LLB'94 California Mo
Fyfer John Kirkbride BSEE'94 1616 Bass ave Columbia Mo
Gaines Charles Latham AB BP'94
Gerling Henry Joseph BL PeB LLB'94 ML'96 3508 Henrietta st St Louis Mo
Granger Orrin Wilber LLB'94 839 Providence ave Tuxedo Park Mo
Griffith William Walker BS BP'94 MS '00 Ferguson Mo
Harn William Lee LLB'94 Denison Tex
Hickman Thaddeus Bryan BAg'94 Columbia Mo
Jones Llewellyn LLB'94 First Natl Bank Bldg Independence Mo
Kahn Jennie Ottellie BP BL'94 ML'95 3221 Scranton rd S W Cleveland Ohio
Latimer Charles Ward LLB'94 Independence Mo
McCulloch Albert Johnston BL BP'94 ML'95 1407 E 3rd ave Winfield Kan
May David William BAg'94 MAg'96 Mayaguez Porto Rico
Mayer Emil LLB'94 1644 Pierce Bldg St Louis Mo
Niedermeyer Frederick William LLB'94 1101 University ave Columbia Mo
Parker Mrs Ida G (Ida Gerig) AB BP'94 AM'95 2424 Foothill blvd Oakland Cal
Parmer John Elvin MD'94 Mokane Mo
Poland Joseph R LLB'94 Prairie City Ore
Quinn Abram Turner MD'94 6934 Bradley ave St Louis Mo
Riggs Mrs N C (Jean Augusta Shaefer) BP BS'94 RFD 1 Box 74 Bridgeville Pa
Riley Elijah E LLB'94
Ross Robert Henry LLB'94 Creighton Mo
Smith James LeRoy LLB'94 518 Keith & Perry Bldg Kansas City Mo
Smith John Bertram BP BS'94 MS'95 Care City Comptrollers Office 2926 Olive st Kansas City Mo
Thompson John Given AM'94
Thurman Anderson Wear PeP'91 LLB'94 608 Main st Joplin Mo
Wettack John Allen AB BP'94 Nowata Okla
White James Paul LLB'94 AB'97
Wickless Edward C LLB'94 Powersville Mo
Wight James Winter LLB'94 Moberly Mo
Wilson Guy N MD'94 Columbia Mo

1895

Adams Dorman Eldred LLB'95 Hamilton Mo
Almstedt Hermann Benjamin BP BL'95 Columbia Mo
Banks John Samuel LLB'95 Care Mrs Harry Borders Keysburg Ky
Barnett Mary Jessie AB'95 AM'97 307 College ave Columbia Mo
Bickley Howard Lee LLB'95 Raton N M
Blair Leander Garnett LLB'95 Bowling Green Mo
Bohon Elmer Clinton BSEd'95 Ewing Mo (Temp Savannah Mo)
Boverie William Clement LLB'95 Ste Genevieve Mo
Boyer John Sidney BL'95 510 N 24th st St Joseph Mo
Briegleb Charles Ferdinand PeP MD'95 St Clair Mo
Bryan Richard Franklyn BL'95 Carbon Center Mo
Burney Robert Hickman BS'95 Culver Kan
Christensen John Benjamin LLB'95 Indianapolis Ind
Coil James Noah LLB'95 Nevada Mo
Crooks Charles Walter LLB'95
Cumming Alexander S LLB'95 Bethany Mo
Ficklin Walter Homan BS'95 132 Spruce Kansas City Mo (Temp Littleton Colo)
Gudgell Frank Oliver AB'95 2101 Lindwood blvd Kansas City Mo (Temp Edmond Kan)
Haymes Jacob Ellsworth LLB'95 Marshfield Mo
Henderson William Walter LLB'95 Bridgeton Mo
Hilt Samuel William LLB'95 Bonner Springs Kan
Hutchison Frank Prosser LLB'95 Oklahoma City Okla
Hutchison Samuel Martin LLB'95 1311 Commerce Bldg Kansas City Mo
Johnson Loomis Charles LLB'95 706 Bank of Commerce Bldg St Louis Mo
Johnston Eva AM'95 1324 Keiser ave Columbia Mo
Jordan James Ernest MD'95 704 N Eighth Columbia Mo
Kugel Lee LLB'95 220 W 42nd st New York City
Kurtz Daniel Debster Boone Jr MD'95 LLB'11 AB'12 AM'13 600 S 9th st Columbia Mo
Lawrence Alonzo Warner BSCE'95 139 S 3d st Muskogee Okla
McGuire Morris S MD'95 Box 8 Arrow Rock Mo
Macfarlane Charles Roy MA LLB'95 305 Alamo Bank Bldg San Antonio Tex
Mansfield Alfred H LLB'95 5612 Maple ave or 1125 Railway Exchange Bldg St Louis Mo
May Robert Akenan LLB'95 Louisiana Mo
Meigs Wellington Harlan LLB'95 Box 942 Great Falls Mont
Miller George Edward BSEE'95 711 Cuyahoga Bldg Cleveland O
Miller James William LLB'95
Miller William Derenda LLB'95 Montrose Mo
Mitchell Homer Rawkins LLB'95 Juanita Bldg Dallas Tex
O'Shaughnessy John Patrick LLB'95 1252 Otis Bldg Chicago Ill
Peeler William Barney BS'95 915 S Jefferson st Mexico Mo
Penn Stewart Lee LLB'95 Troy Mo
Pumphrey John William LLB'95 R North Front Memphis Tenn
Ramer Ralph John LLB'95 1608 Franklin st Tampa Fla
Riggs Norman Colman BS MS'95 RFD 1 Box 74 Bridgeville Pa
Roberts Frank Matthews LLB'95
Schooley Floyd Emmet LLB'95 Willow Springs Mo
Shortridge Alfred Lewis LLB'95 901 S Prospect Sedalia Mo

Kindly report errors and changes at once to the Alumni Recorder, Columbia, Mo.

Smith Joel Harvey LLB'95 Box 342 Selma Cal
Smith Zimri Carter LLB'95 Piedmont Mo
Stone Kimbrough BL'95 2944 Victor st Kansas City Mo or Court House Independence Mo
Thompson Thomas Waddy LLB'95 Greenville Tex
Ward Robert Emmett LLB'95 413 E Kansas Liberty Mo
Wettack Elmer Eugene AB BP'95 603 Spruce Coffeyville Kan

1896

Allee Gail Darwin BS'96 Lamar Mo
Balthis Frank Spencer BSCE'96 Care Title Guar and Trust Co S E Cor 5th and Broadway Los Angeles Cal
Barnett Bruce BL'96 209 Bryant Bldg Kansas City Mo
Barnett James Sanford MD'96 Hitchcock Okla
Berry Dick Prigmore LLB'96 Charleston Mo
Booth Nathaniel Ogden BSAg'96 Care Okla A and M College Stillwater Okla
Buchholz William LLB'96 3668 Madison ave Kansas City Mo
Burkhead Mrs L L (Anne Dillard Hinde) BL'96 Columbus N M
Byers Charles Emanuel AM'96
Campbell Edward Eugene LLB'96 612 E 16th st Alton Ill
Campbell William Sherman LLB'96 300 Merchants-Laclede Bldg St Louis Mo
Carlon William James LLB'96 Brookfield Mo
Clements William Thomas LLB'96 Platte City Mo
Conover Charles Clinton BAg'96 3626 Charlotte Kansas City Mo
Covert Mrs Charles (Virginia Sutherland) BL'96 Houston Mo
Crumbaugh Lucy Cornelia BSEd'96 208 S Eighth Columbia Mo
Culbertson Jerry LLB'96 3415 Morrell ave Kansas City Mo
Davis George Thomas BS PeP'96 Sheldon Mo
Davis Paul Robert LLB'96
Defoe Mrs L M (Cora A Eitzen) PeP'91 BS MS'96 810 Virginia Columbia Mo
Detweiler Andrew Jackson AB'96 522 Broadway Hannibal Mo
Eldred Kent L LLB'96 Canon City Colo
Eppes Thomas Jefferson LLB'96 304 E Henry st Savannah Ga
Fowler Thomas Robert BSEE'96 Kinloch Bldg St Louis Mo
Garrett Robert Peel BSCE'96 6234 Washington ave St Louis Mo
Gentry William Richard LB'91 LLB'96 BAS'98 809 Merchants-Laclede Bldg St Louis Mo
Gillaspie William A MD'96 2131 Tulane New Orleans La
Gow Bernard Arthur LLB'96 4 Elks Block Trinidad Colo
Gray William L Jr LLB'96 806 High st Colorado Springs Colo
Hammett Aubrey Rutherford LLB'96 Huntsville Mo
Hamner Harry C LLB'96 Drandon Fla
Harris Homer Allison LLB'96 Tebbetts Mo
Highley Lee BSCE'96 Farmington Mo (Temp New Meadows Ida)
Hill Curtis BSCE'96 44 E Concord ave Kansas City Mo
Hinde Hubbard Kavanaugh Jr AB'96 Marquette Bldg Chicago Ill
Hinde James Curd BSEE'96 209 Madison ave Madison Ill
Hotchkiss Mrs Charles L (Minna A Kidwell) AM'96 4a Humboldt Bldg 44 Mexico D F Mexico
Hunter Robert Harry LLB'96 1239 Euclid ave St Louis Mo
Jones William Thomas BL'96 5554 Maple ave or Third Natl Bank Bldg St Louis Mo
King Melville St Clair LLB'96 155 W 65th st New York City
Kraemer Herman AB'96 Selma Cal
LaFollette Walter Tazewell LLB'96 Siloam Springs Ark
Lay James H LLB'96 Edwards Bldg Jefferson City Mo
Loeb Clarence AB'96 AM'97 537 N Grand ave St Louis Mo
McCandless William Robert LLB'96
McCutchan Ella Bevans BL'96 Canton Mo
McCutchan Ignatius AB'96 Windsor Mo
McCutchan Joseph E AB'96 Pawnee Okla
Mairs Thomas Isaiah BAg'96 BS MS'00 State College Pa
March Joseph Boyce LLB'96 Rich Hill Mo (Temp Nevada Mo)
Mason Elliott J BSME'96 56 Taylor st Crafton Pa (Temp Heyl and Patterson Inc Pittsburgh Pa)
Moore Washington K BL'96 Canton Mo (Temp LaGrange Mo)
O'Connor Michael Harry LLB'96 561 Sheidley Bldg Kansas City Mo
Park Guy Brasfield LLB'96 Platte City Mo
Peterson Mrs Richard (Janie Pollard) BL'96 Grapevine Tex
Price Stuart Robinson LLB'96 Hotel Astor House Shanghai China
Prowell Charles Edgar LLB96
Robinson Henry Cleveland LLB'96 Layton Mo
Schwabe James Web LLB'96 Columbia Mo
Scott John William AB'96 AM'97 University of Wyoming Laramie Wyo
Shaner James Calvin LLB'96 1422 McCausland ave St Louis Mo
Skelly James William BSCE'96 CE'99 U S Engr Office 428 Custom House St Louis Mo
Snell Charles Parson LLB'96 1465 Ninth ave or 610 Metropolis Bank Bldg San Francisco Cal
Sparks Theodore C LLB'96 4008 Wyoming st Kansas City Mo
Sprague Mrs Orlando (Carey May Carroll) LLB'96 1500 N Liberty st Independence Mo
Stampfli George Joseph LLB'96 Jefferson City Mo
St John Roy R LLB'96 Mana Ark
Taylor Wilson Allen LLB'96 2811 Locust st St Louis Mo
Thompson Frank F BL'96 783 E Madison st Springfield Mo
Turner Kirk Baxter LLB'96 Eufaula Okla
Watson Edwin Moss AB'90 LLB'96 Watson pl Columbia Mo
Westerhouse Ernest Jackson LLB'96 Concordia Mo (Temp Bureau of Public Works Manila P I)
Westlake Nancy Pearl BL'96 413 Price Columbia Mo (Temp care W K Freudenberger Carson City Nev)
Wilkinson William Fuqua LLB'96 3931 Harrison st or 912 Commerce Bldg Kansas City Mo
Young Fred LLB'96 2714 James st Little Rock Ark

1897

Adams Arthur Nottingham LLB'97 3433 S Benton blvd or 1039 New York Life Bldg Kansas City Mo

Kindly report errors and changes at once to the Alumni Recorder, Columbia, Mo.

Adams Charles Frederick BSAg'97 U of A Fayetteville Ark
Barclay Shepard LLD'97 214 N 6th st St Louis Mo
Bell Fleetwood LLB'97 115 Goshen ave Visalia Tulare County Cal
Bohnenkamp William Louis LLB'97 LLM'98 301 Merchants-Laclede Bldg St Louis Mo
Bond Reford LLB'97 Chickasha Okla
Boothe George Frederick LLB'97 702 S Summit st Sedalia Mo
Brandon Edgar Ewing AM'97 Oxford O
Bryan William Alexander LLB'97 LLM'98
Burkhart Louis Hiawatha BSME'97 305 Laurel st Warren Pa
Butman Winthrop Warren MD'97 512 Wyoming Bldg Denver Colo
Cochel Wilber Andrew AB'97 BSAg'05 209 Park Road Manhattan Kan
Covert Charles Elmer LLB'97 Houston Mo
Daniels Francis Potter AM'97 PhD'05 512 S Green st Crawfordsville Ind
Dora Robert Sinton LLB'97 Charleston Ill
Dowdall Guy Grigsby BL'97 135 Park Row Chicago Ill
Duley Elsus Enoch LLB'97 533½ W Reed st Moberly Mo
Dunlap Arthur Hoyt BSCE'97 Barstow Tex
Edwards Granville Dennis AB'97 Columbia Mo
Elam Oscar Berton LLB'97 231 E Pleasant Aurora Mo
Elliott George Nathin LLB'97 Elsberry Mo
Emerson Grant LLB'97 424 Main Joplin Mo
English George Harrison Jr AB'97 AM LLB'99 2944 E Thirtieth or care Gates and English Scarritt Bldg Kansas City Mo
Evans George Albert LLB'97 Virginia ave Columbia Mo
Fast Judson Cooper BL'97 802 W Broadway Muskogee Okla
Ferguson Frederic Kirkwood LLB'97 Paola Kan
Gatewood William Orien LLM'97 910 Third Natl Bank St Louis Mo
Graves Charles Herbert LLB'97 Monroe Wash
Gray George Leslie LLB'97 McFall Mo
Hall Charles Ripley LLB'97 Harrisonville Mo
Hanger Roy Robinson LLB'97 3337 Michigan ave Kansas City Mo
Hawkins Charles Martyr DD'97 2847 Lafayette St Louis Mo
Hawkins William Carroll LLB'97 Buffalo Mo
Henkins Joseph Adams LLB'97 RFD 1 Nettleton Mo
Hitch Arthur Martin AB'97 BSEd'07 Boonville Mo
House Jesse Eugene LLB'97 Chamberlin S D
Hughes George McLaughlin LLB'97 Tahlequah Okla
Hunker George Henry BS'97 1115 Douglass ave Las Vegas N M
Jarvis Robert Earle LLB'97 802 Lowman Bldg Seattle Wash
Jennings George Washington LLB'97 LLM'98 Oak Grove Mo
Kimmell Karl LLB'97 1105-6 Fullerton Bldg St Louis Mo
Livingston John Alexander LLB'97 Cameron Mo
Lotter Henry Howell BSCE'97 CE'00 801 Franklin Vancouver Wash
McClane Jean Edward MD'97
McMeekin William Graves BSCE'97 6518-16 N W Seattle Wash
McNeely John D LLB'97 Donnell Court or 701 S 11th st St Joseph Mo
Michelson Lionel Ansel LLB'97 214-218 Height Bldg Seattle Wash
Miller William Alvan BSCE'97 508 S Fifth Columbia Mo
Moore Otho Clay LLB'97 701 Peyton Bldg Spokane Wash
Murry Harvey Dennie LLB'97 LLM'98 Columbia Mo
Myer Max Washington AB'97 408 S 9th st Columbia Mo
Newman Thomas Jefferson BL'97 903-4 Commerce Bldg St Paul Minn
Norton John Henry BAg BS'97 MS'07 Gardena Cal
Organ Minnie Katherine BL'97 AM'99 Salem Mo
Ostergard Martin Jackson LLB'97 425 N Y Life Bldg Kansas City Mo
Owen Theodore Clarence LLB'97 Warsaw Mo
Pemberton Morton Hord BS'95 LLB'97 Columbia Mo (Temp Centralia Mo)
Potter James Louis LLB'97 614 N Compton ave St Louis Mo
Pringle Edward Graves AB'97 30 Church st New York City
Reed Robert L MD'97 AB'02 Keokuk Ill
Rieger James Edward LLB'97 Kirksville Mo
Roberts Robert Edwin LLB'97
Rodhouse Thomas Jacob BSCE'97 819 Virginia Columbia Mo
Rogers Egbert Irvin BSEE'97 Care of Chief Engr M O & G Ry Muskogee Okla
Rooney Robert Emmett LLB'97 1008 N Y Life Bldg Kansas City Mo
Searcy Lemuel Thomas LLB'97 309 Hitt Columbia Mo
Sears Alonzo James BAg'97 Barnette Mo (Temp Boonville Mo)
Sears Elenor Phildelia BS'97 Barnett Mo
Shaefer William Rothwell MD'97 1618 Windsor Columbia Mo
Sinnett Harold Blanchard LLB'97 618 W Broadway Sedalia Mo
Smith Hugh Allison BL'97 AM'98 15 Prospect ave Madison Wis
Staikoff George Roshlovsky BSEE'97 Phillippopole Bulgaria
Steltemeier Fred Casper LLB'97 2853 Lafayette ave or 706 Carlton Bldg 6th and Olive sts St Louis Mo
Stephens Alonzo Vest LLD'97 5836 Cabanne ave St Louis Mo
Strong Charles Munro BL'97 AM'00 University of Washington Seattle Wash
Swearingen Orsen Hansford LLB'97 4334 McGee or 324 Rialto Bldg Kansas City Mo
Swink Robert A LLB'97 2621 Roseland Terrace Maplewood Mo (Temp Farmington Mo)
Taylor Jesse Hayden LLB'97
Thompson Mrs F F (Ethel Swearingen) AB'97 Marshall Mo (Temp 417 N Lynn st Nevada Mo)
Timmonds Harry Whitney LLB'97 Lamar Mo
Weatherly James Edward BS'97 Hannibal Mo
Wheeler Sydney Johnston LLB'97 Kingston Okla
Wilkinson Robert Edgar LLB'97 Western Military Acad Upper Alton Ill
Williams Albert Jeffway LLB'97
Winter John Peter LLB'97 Portland Ore
Wood Stuart Munroe LLB'97
Woods Frank Tipton LLB'97 11 Wyoming ave Billings Mont
Woods Richard Harry LLB'97 Versailles Mo

Kindly report errors and changes at once to the Alumni Recorder, Columbia, Mo.

1898

Adams Elmer Bragg LLD'98 25 Westmoreland pl St Louis Mo
Adams George Paul BL'98 King City Mo
Allen DeWitt Clinton LLD'98 Liberty Mo
Allen Frances Withers MD'98
Barnes Charles Merlin BL'98 Marston Mo
Bente Charles Witherspoon LLB'98 RFD 28 Windsor Mo
Blair Jessie Alice BL'98 321 E 2nd st Sedalia Mo
Blanton David A LLB'98
Booher Lloyd W LLB'98 Savannah Mo
Booth John Newton LLB'98 Box 305 Columbia Mo
Bridgeman Richard Beldon LLB'98 Oregon Mo
Briscoe Philip Elias LLB'98 4048 Russell ave St Louis Mo
Bush Aubrey Charles BL'98 Columbia Mo
Cannell Edward B BS'98 Lubbock Texas (Temp Tappahannock Va)
Carroll Stephen Samuel AB'98
Cashion Gilbert Lawrence LLB'98 Perryville Mo
Catron Edward M LLB'98 Ponca City Okla
Cosgrove James Warder BL'98 318 Equity Bldg Muskogee Okla
Cox Elza Allison BSCE'98 908 Sycamore st Carbondale Ill
Craighead Edwin Boone LLD'98 Tulane University New Orleans La
Crawford William Calvin LLB'98 Dickinson N D
Davis Robert Hugh LLB'98 Fredericktown Mo
Dow Harvey Dill LLB'98 Sedalia Mo
Dunham Samuel S LLB'98 Dufferin st Lethbridge Alberta Can
Duvall Arthur LLB'98 Butler Mo
Evans Edwin Elgin MD'98 Columbia Mo
Gantt James Britton LLD'98 111 E McCarty Jefferson City Mo
Geiger Harley V BL'98 Rich Hill Mo
Gerig John Lawrence AB'98 AM'99 Columbia University New York City
Gordon Reverdy Johnson MD'98 Ninnekah Okla
Halstead Samuel Reeves LLB'98 936 N Y Life Bldg Kansas City Mo
Hamilton Edward Richard LLB'98 Hallsville Mo
Hansen Karl Henry BSEE'98 4251a Juanita st St Louis Mo
Harris Frank Gaines LLB'98 W Broadway Columbia Mo
Haydon Curtis AB BP'94 LLB'98 LLM'99 Caldwell Ida
Henderson Cicero Adolphus LB'98 211 W 19th st Wilmington Del
Higdon Robert Absolam LLB'98 Ohio st Sedalia Mo
Hogan Charles William BSEE'98 EE'00 Care Banner Elec Co Youngstown Ohio
Holman Jurney Hubert MD'98 Unionville Mo
Holman Thomas BS'98 Weatherford Okla
Houston James Samuel Montgomery LLB'98 2820 E Sixth Kansas City Mo
Huggins Gurry Ellsworth BS'98 46 Union st Montclaire N J
Johnson Edward Reed LLB'98 Charleston Mo
Jones Seebert Granberry LLB'98 5122 Washington St Louis Mo
Joslyn Otis Wilbra LLB'98 Charleston Mo
Killam Oliver Winfield LLB'98 Grove Okla
Kirk Robert Lawrence LLB'98 Springfield Ore
Kitt Paul Duane LLB'98 Chillicothe Mo
Klepper Frank B BL'98 Cameron Mo
Knepper Myrtle BL'98 AM'00 Cape Girardeau Mo
Lewelling Walter Williams BSAg'98 High Hill Mo
Lillard Alonzo C MD'98 1817 Kennett pl St Louis Mo
Lyons Martin LLB'98 713 R A Long Bldg Kansas City Mo
McDermott Joseph Lewis BAg'98
McMahan William Taton BL'98 Marshfield Mo
Madden Ira Gilbert LLB'98 RFD 1 Lineville Ia
Mairs Mrs T I (Lottie M Riley) BL'98 State College Pa
Marshall Archie Maupin MD'98 7th and Steele ave Chandler Okla
Moore Franklin Lawrence BSCE'98 1424 S Maple st Carthage Mo
Nebel John Vincent LLB'98 Montgomery City Mo
Norwood Frank Henderson MD'98
Owen Jesse Mordecai LLB'98 Union Mo
Parmer Charles Chandler MD'98 Hartsburg Mo
Paxton Charles Flagg LLB'98 Box 1283 Boise Ida
Perkins Madison Love BL'98 423 N Beard Ada Okla
Phillips Everett Eugene LLB'98 325 N Y Life Bldg Kansas City Mo
Phillips Murray Jr AB'98 New Madrid Mo
Plowman John Lawrence LLB'98 Hannibal Mo
Powell Ernest Bell LLB'98 Hughesville Mo
Raut Irwin AB'98 State Committee Y M C A LaSalle st Chicago Ill
Reynolds William H MD'98 Smithton Mo
Rhett Albert Haskell BSEE'98 101 Columbia Heights Brooklyn N Y
Robinson Edward Nelson LLB'98 Deer Park Wash
Rutherford Henry Holcomb BL'96 MD'98 War Dept Washington D C (Temp Columbus Bks Columbus O)
Ryland Leonard Gamble LLB'98 Rexburg Ida
Scott M Pauline AB'96 AM'98 2916 Flower st Los Angeles Cal
Scrivener Douglas Scott MD'98 Pleasant Hill Mo
Shaefer Harry Irvin Lewis MD'98 1724 American ave Long Beach Cal
Shepherd Edward Lee LLB'98 510 Main st Joplin Mo
Shultz Orrillis Edward LLB'98 712 Corby-Forsee Bldg St Joseph Mo
Sidebottom Earl E LLB'98 3111 Key West st Los Angeles Cal
Switzler Royal Hill AB'98 AM'99 235 Westgate ave St Louis Mo
Thompson Guy Atwood LLB'98 1810 Third Natl Bank Bldg St Louis Mo
Tiedeman John Ernest LLB'98 3518a Humphrey St Louis Mo (Temp Box 192 Ancon Canal Zone)
Turner Martin Ernest LLB'98 1021 E Tenth Oklahoma City Okla
Turner William Henry BSCE'98 MD'01 Kimberly Ida
Tyrell Frank G DD'98 Los Angeles Cal
Walkup Frank Harvy LLB'98 403 S Tenth Muskogee Okla
Wilkson Charles Pinckney LLB'98 Farmington Mo
Willhite Joseph Vance LLB'98 Grant City Mo
Williams Horace Beckley AB'98 4414 Live Oak ave Dallas Tex
Wilson Mrs W F (Gertrude Ammerman) AB'98 117 W 13th Oklahoma City Okla

Kindly report errors and changes at once to the Alumni Recorder, Columbia, Mo.

1899

Alexander Emmet Gerald AB'99 1925 Home st Berkeley Cal
Ames Lewis Darwin BL'99 208 Thilly ave Columbia Mo
Ayers Howard LLD'99 Winding Way and Valley rd Avandale Cincinnati Ohio
Barnes Clarence Abel LLB'99 Mexico Mo
Barth Irvin Victor AB'97 LLB AM'99 4232 Westminster pl or 1105 Natl Bank of Commerce St Louis Mo
Bauer Milton John LLB'99 German American Bank Bldg St Joseph Mo
Bell Charles Thomas AB'99 Maryville Mo
Bissett Clyde Aigner LLB'99 401 Republic Bldg Kansas City Mo
Brandenburger Jacobbina BS'99 Chillicote Mo
Brandt Albert U BSEE'99 372 62nd st Oakland Cal
Broughton Allen Tisdell LLB'99 Richmond Mo
Campbell Philip L BL'99 Market and Garden sts Goliad Texas
Clark Manvel Thomas Dr MD'99 Temple Okla
Conley Dudley Steele Dr BL'99 342 W 56th st New York City
Coppedge Adam Vanburen LLB'99 Grove Okla
Corbett Samuel Jefferson LLB'99 Caruthersville Mo
Cottey William Ernest LLB'99 Edina Mo
Crook James E LLB'99 Osceola Mo
Davis Frank Asbury LLB'99 306 S 20th St Joseph Mo
Davis Mrs Glenn (Laura B Campbell) AB'99 Princeton Mo
Decker Mrs Pearl (Bertha A Greer) AB'99 628 N Pearl st Joplin Mo
Depee Emma AB'99 Kit Carson Colo
Doll Ernest Easton LLB'99 Hamilton Mo
Dungan Harry McFarland AB'99 Oregon Mo
Durham Lisbon Elwood BL LLB'99 901-5 Republic Bldg Kansas City Mo
Eastin George W LLB'99 Donnell Court 5th and Francis St Joseph Mo
Eaves James Frank LLB'99 5075 Vernon ave St Louis Mo or Auditor's Office Wabash Ry St Louis Mo
Edwards Mrs G D (Ida May Moore) BL'99 Lowry Hall Columbia Mo
Edwards John Crockett BL'99 AM'06 510 Fairview ave Webster Groves Mo
Elvins Politte LLB'99 Elvins Mo
Ferrell Corrydon Craig LLB'99 Court House St Joseph Mo
Franz Walter Godfrey BSME'99 Union Trust Bldg Cincinnati O
Freudenberger William Kaiser BSEE'99 EE'01 Carson City Nev
Gardner Preston Edwin LLB'99 417 Caples Bldg El Paso Tex
Gladney Frank Young AB'99 400 Merchants-Laclede Bldg St Louis Mo
Goodson Walter Conrad LLB'99 Macon Mo
Gordon Miles Fleetwood LLB'99 55 Liberty st New York City
Griggs Austin B BSCE'99 Novelty Mo (Temp Blanchard Okla)
Guffey Don Carlos BS'99 PeB'00 909 Waltheim Bldg Kansas City Mo
Harnage Jesse Lee AB'99 901 S Guthrie Tulsa Okla
Harris Spencer Francis LLB'99 831 Scarritt Bldg Kansas City Mo
Harrison Cora Lee AB'99 Bethany Mo
Harshe Robert Bartholow BL'99 927 Oxford st Berkeley Cal (Temp Fine Arts Dept Panama-Pacific Exposition San Francisco Cal)
Hawkins Richmond Laurin AB'99 AM'00 10 Farewell pl Cambridge Mass
Hock William Casper BL LLB'99 2631 Benton blvd Kansas City Mo
Howard Ida Elizabeth BL'99 Box 81 Goldendale Wash
Irvine George Andrew BSEE'99 Danville Light Power and Traction Co Danville Ky
Jones Edward Horace BSCE'98 CE'99 Parnell Mo
Jones Francis Price LLB'99 Versailles Mo
Jones Mrs John C (Camelia M Miller) AB'99 2707 Sacramento St Joseph Mo
Keith Charles Whiteside BSCE'99 Bureau of Public Works Manila P I
Kline Mary BL'99 Ontario Cal (Temp Apostolic Faith Mission Portland Ore)
Knoop Amos Albert LLB'99 628 Scarritt Bldg Kansas City Mo
Lafferty Abraham Walter LLB'99 Portland Ore (Temp 486 House Office Bldg Washington D C)
Lee Ilus Miller LLB'99 931 Scarritt Bldg Kansas City Mo
Lewis P Loyd BSEE'99 1115 Gloyd Bldg Kansas City Mo
McFarland Byron AB'99 Monroe City Mo RFD 5
McFarland Roy AB'99 Monroe City Mo
McGaugh Elmer Thomas BL'97 AM'98 MD'99 Richmond Mo
McIntyre Joseph Shelby LB'97 LLB'99 Boatmen's Bank Bldg St Louis Mo
Macey Mrs W O (Mary B Potter) BL'99 1323 North Wahsatch ave Colorado Springs Colo
Major John William McGarvey AB'99 AM'06 4036 Virginia ave St Louis Mo
Maughmer Carl BSCE'99 3110 T st Court Sacramento Cal
Mety Charles P LLB'99 311 Ry Exch Bldg Denver Colo
Moore Henry Stephen AB'99 828 North st Cape Girardeau Mo
Morse Henry Simmons BSME'99 ME'05 Herculaneum Mo
Mosman Burroughs Norton LLB'99 City Hall Kansas City Mo
Munday Bert BS'97 MS'98 MD'99 367 West 23rd New York City
Murrell Charles Ernest LLB'99 Kirksville Mo
Neville Colon Will Jackson BSCE'99 1020 Maison Blanche Bldg New Orleans La
Parkhurst Charles Leonard BS'99 MD'01 Houstonia Mo
Pickell Ralph Miller LLB'99 Kirksville Mo
Pickell Mrs R M (Daisy Gordon) BS'99 Kirksville Mo
Pike Mrs C F (Margaret E Bogard) BL'99 1319 N 16th st Boise Ida
Pinkley Roy Henry BSEE'99 EE'03 623 Frederick ave Milwaukee Wis
Prettyman Charles Edward Jr LLB'99 Neosho Mo
Rice Leslie Duerson LLB'99 Neosho Mo
Rippey John D AB LLB'99 906 Pierce Bldg St Louis Mo
Robertson Frederick Phillip LLB'99
Robertson George Gordon AB'99 RFD 2 Montrose Colo
Robinson Clark LLB'99 Columbia Mo
Robinson Ralph Waldo EE'99 Kahoka Mo (Temp Round Bottom Va)
Salmon Merritt Kimbrough AB'99 Title Guaranty Trust Co Los Angeles Cal
Schofield Madison Connell LLB'99 Hannibal Mo

Kindly report errors and changes at once to the Alumni Recorder, Columbia, Mo.

Seward William Henry AB'99 AM'00
Simmons John Milton LLB'99
Sinclair Elizabeth BL'99 Care of Carnegie Public Library El Reno Okla
Smith Clyn PeP'92 BS'99 Clovis N M
Smith Harry William Jr LLB'99 Elizabeth N J
Steinkamp William Dietrich LLB'99 848 E Prairie ave St Louis Mo
Thom Charles PhD'99 4017 14th st N W Washington D C
Tilley Robert Bruce MD'99 Columbia Mo (Temp Plato Mo)
Trevathan Joseph Luby LLB'99 515 S Evans or Conservative Investment Co Bldg El Reno Okla
Turner John William MD'99 418 Mansion Louisiana Mo
Turner Orville Hume BSEE'99 Ranken Trade School 4420 Cook ave St Louis Mo
Wallace Samuel Mason LLB'99 Camp Point Ill
Wallace William Walker LLB'99
Walmsley John Fletcher AB'99 Rio de Janeiro Brazil
Weatherly Everett Pine AB'97 BS CE'99 3406 Charlotte Kansas City Mo
Wheeler Edwin Bennett BS'99 Potsdam N Y
White Crawford Elder LLB'99 Box 697 Seattle Wash
Wilkerson George Rappeen BL'97 LLB '99 RFD 1 Hughesville Mo
Willhite Amma Zilla LLB'99 Grant City Mo
Willhite Ethel Blanche LLB'99 Grant City Mo
Woodson Warren Rice BL'99 Box 441 Miles City Mont
Wulfert Margaret Anne BL'99 1209 Decatur st N W Washington D C
Zwick Galius Lawton BL'97 LLB'99 2240 N 22nd st St Joseph Mo

1900

Anderson John Lewis AB BS'00 Vandalia Mo (Temp Jennings La)
Arnold Mercer BL'00 LLB'02 701-2-3-4 Frisco Bldg Joplin Mo
Askren Oscar O LLB'00 Ramona Bldg Roswell N M
Atchison Ben Allen LLB'00 Gower Mo
Barlow Gilbert AB'00 Bethany Mo
Bassett Arthur AB'00 Edificio Olivares Room 37-38 Mexico City Mexico
Blackwell Paul Alexander BSCE'00 1001 Henry st Roanoke Va
Blevans J Rusk LLB'00 625 N W st Nevada Mo
Browne Mrs Anna B (Anna B Searcy) MD'00 Marceline Mo
Bulgin Richard Gould LLB'00 Poteau Okla
Cloud Riley Ransom LLB'00 2318 Greenwood st Pueblo Colo
Coleman Robert Lafayette Jr LLB'00 Sixth st Lake Charles La
Conrad Henry S LLB'00 1026 Scarritt Bldg Kansas City Mo
Conrad James F BL'97 LLB'00 308 Merchants-Laclede Bldg St Louis Mo
Corley Thomas Emmett LLB'00
Corrigan George Washington BSCE'00 Harrisonville Mo (Temp Harnbrook Cal)
Creason Goodwin LLB'00 3630 Garfield or 621 N Y Life Bldg Kansas City Mo
Deister John Louis AB'00 5513 Saida Kansas City Mo
Edmonds Raymond Saufley BL'99 LLB'00 Miami Mo
Edwards Mrs Rosalie G (Rosalie Gerig) AB'00 AM'01 1334 7th st San Diego Cal
Eitzen Meta Therese BS'00 AM'07 706 Maryland Columbia Mo
Ficklin Arthur Graham AB'00 Jamesport Mo
Fleet Robert Ryland MA'00 715 Miller ave Liberty Mo
Fowler Aubrey Melvin LLB'00 Wewoka Okla
Gaines Edward Cornelius BSEE'00 51 Water st Pittsburgh Pa
Ganson Louis Stevens LLB'00 AB'01 Central ave Panama Panama
Gideon Thomas Harrison LLB'00 214½ South st Springfield Mo
Gladney Andrew Gatson BS'00 AM'01 Tuskahoma Okla
Gray Mary BL'00 512 N Lyons Columbia Mo
Greene Charles Arthur AB'00 AM'01 405 N Pennsylvania ave Webb City Mo
Halliburton Westley BL'00 Carthage Mo
Hamilton Theodore Ely AM'00 PhD'08 72 Eagle st Fredonia N Y (Temp 220 W Ninth Columbus O)
House Ralph Emerson BL'00 AM'00 6219 Drexel ave Chicago Ill
Iwert Alvin Henry AM'00
Jackson Clarence Martin BS'98 MS'99 MD'00 Univ of Minn Minneapolis Minn
Johnson Crosby Chain LLB'00 Hamilton Mo
Johnson Fred M LLB'00 311 Main Joplin Mo
Kleinschmidt Rudolph A BL LLB'00 509 Patterson Bldg Oklahoma City Okla
Kramer John LLB'00 are Wm R Moore D G Co Memphis Tenn
Kruse Carl LLM'00 Enid Okla
Lafferty Patrick Albert LLB'00 601-3 Platt Bldg Portland Ore
Loeser Mrs Herman Eugene (Anna H Ahrens) AB'00 523 N 12th st Ft Smith Ark
Lyman Forest Shepard BSEE'00 EE'03 1114 Paseo Kansas City Mo
McEuen Wilson Henry LLB'00 1327 5th ave N Great Falls Mont
McMillen Robert Nelson Jr LLB'00 AB'04 1012 S Fifth st McAlister Okla
McNatt John L LLB'00 Aurora Mo
Maddox Joseph Shelby AB'00 Columbus O
Marshall Urban S BSCE'00 Roseville Cal
Mikel Henry Franklin MD'00 700a 7th and Broadway Columbia Mo
Mitchell Orestes LLB'00 2714 Seneca st St Joseph Mo
Monegan Mrs Gratia E Woodside (Gratia Evelyn Woodside) LLB'00 Box 825 or Windermere Hotel St Louis Mo
Moore Carl Manford AM'00 Tacloban Leyte P I
Morgan Henry Winfred LLB'00 Anadarko Okla
Morris David Esdres LLB'00 Lancaster Mo
Motter Francis Marion BL'00 30 N Sheldon st Chicago Ill
Napton Percy LLB'00 301 Lewisohn Bldg Butte Mont
Nelson Eugene William LLB'00 307 Hannibal Trust Bldg Hannibal Mo
Peper Elmer Carl BSEE'00 5296 Westminster pl St Louis Mo
Phelps Mabel BL'00 354 W ave 53 Los Angeles Cal
Quigley William Henry AB'00 3501 Washington blvd St Louis Mo
Roberts Guy Alexander BSAg'00 Maiden Lane West Raleigh N C
Ruffner Charles Shumway BSEE'00 329 Westgate ave St Louis Mo
Russell Antone Edward AB'99 LLB'00 Box 2193 Spokane Wash
Scott Haywood Bennett LLB'00 105 Miners Bank Bldg Joplin Mo

Kindly report errors and changes at once to the Alumni Recorder, Columbia, Mo.

Shipley Mary Edith AB'00 BS'01 4915 Pine st Norwood O (Temp Ludlow Ky)
Shipley Sylvanus Carl BS'00 1517 E River rd Minneapolis Minn
Skaggs William Leslie BL'00 Rector Ark
Steele Ava D AM'00 Marshall Mo (Temp 2955 E 91st st Chicago Ill)
Steele Charles Fuller LLB'00 5348a Ridge ave St Louis Mo
Switzler William F AB'00 5741 McPherson ave St Louis Mo
Thompson Harry LLB'00 RFD 1 El Reno Okla
Underhill Dillen BSME'00 Mountain Home Ark
Utley Lee BL'99 LLB'00 1029 California Bldg Los Angeles Cal
Vaughan Ernest Van Court BL'00 AM'04 Newark Del
Wagner George Ernest LLB'00 Cordell Okla
White Ernest Cleveland MD'00 3 Rue Tryon Paris France (Temp 505 5th ave New York City)
Wilson William Frank AB'98 AM LLB'00 806-10 State Natl Bank Bldg Oklahoma City Okla

1901

Anthony Hettie Margaret AB'01 204 North ave Maryville Mo
Austene Charles Willett MD'01 Centralia Mo
Bain Homer Judson LLB'01 9th and Main sts Trenton Mo
Baptiste Mrs J M (Mary Isabel Steele) BS'00 AM'01 3323 Wyandotte st Kansas City Mo
Bass Hugh Glenn LLB'01 Greenville Miss
Bedford Frances Elizabeth AB'01 AM'04 Billings Mo (Temp 2308 Jackson blvd Chicago Ill)
Bell Virginia Cordelia BS'01 Monroe City Mo (Temp 2150 Marshall blvd Chicago Ill)
Bishop William Thomas MD'01 Hughesville Mo
Boyd Clarence Eugene AM'01 Box 313 Tallahassee Fla
Brossard Cornelia Pierrette AB'01 240 W Main Kirkwood Mo
Brown Nathaniel S LLB'01 6224 Washington ave or Railway Exchange Bldg St Louis Mo
Cameron Elisha Franklin Jr LLB'01 407 Main st Joplin Mo
Cauthorn Louise Leah BS'01 Columbia Mo
Clark Charles Francis LLB'01 Mexico Mo
Cooper Isaac Benjamin BSCE'01 Care J G Phillips bridge supr Stanberry Mo
Davidson Ernest Evans LLB'01 North Kansas City Mo
Davis Walton Garton LLB'01 Windsor Mo
Dawson Watt Burress LLB'01 Butler Mo
Dearing Fred Morris AB'01 Dept of State Washington D C (Temp American Embassy Madrid Spain)
Dimmitt Roy Lester BS'01 Care Board of Education Birmingham Ala
Dix Mary Dixie BAg'01 Jefferson City Mo
Dod Mrs F L (Alfa Jane Jackson) AB'01 4646 Troost Kansas City Mo
Douglass Robert Sidney LLB'01 23 N Pacific ave Cape Girardeau Mo
Freudenberger Mrs Norman (Helen Lindsey) BS'01 619 Dollison Springfield Mo
Gans Roy Carl BSCE'01 1505 Windsor Columbia Mo (Temp 3940 Botanical ave St Louis Mo)
Gentry Benajah Pitts AB'01 604 Osteopathy Kirksville Mo
Goul Frank Delbert LLB'01 14 Donnell Court Bldg St Joseph Mo
Green Talitha Jennie AB'01 AM'03 Kirksville Mo
Guthrie Charles Claude MD'01 Univ of Pittsburg Pittsburgh Pa
Hall John Chappelear LLB'01 The Electric Co of Mo Star Bldg St Louis Mo
Harvey John Bennett LLB'01 Box 105 Hanford Wash
Hatcher Frances Bell AB'01 AM'02 87 Washington Atlanta Ga
Hauhart William Frederic AB'01 AM'02 616 Church st Ann Arbor Mich
Haw James Moore LLB'01 Charleston Mo
Henson Charles Leonard LLB'01 Mt Vernon Mo
Higginbotham Rufus Lee LLB'01 Ashley Mo
Hitch Ruth Amanda AB'01 Cuba Mo (Temp Boonville Mo)
Houck Giboney AB LLB'01 Cape Girardeau Mo
Howard Walter Lafayette BAg BSAg'01 MSAg'03 University Farm School Davis Cal
Ingold Louis AB'01 AM'02 206 Thilly Columbia Mo
Jenkins Charles Aaron AB'01 504 S Grand ave Sedalia Mo
Jenkins Charles Oscar AB'01 AM'02 RFD 4 Shattuck Okla
Jennings Arthur LLB'01 Centralia Mo
Kroesch Samuel AB'01 Whitman College Walla Walla Wash
Lockwood Bartley Marshall LLB'01 Donnell Court Bldg St Joseph Mo
Lucas William Caldwell AB'00 LLB'01 312 Keith and Perry Bldg Kansas City Mo
McCollough Perry LLB'01 3126 Olive st Kansas City Mo
McReynolds Allen AB'01 Carthage Mo
McGruder Mark Austin LLB'01 1408 W 4th st Sedalia Mo
McIntire Rolla AB'01 Mexico Mo
Marsh Charles Stewart LLB'01 6316 Waterman ave St Louis Mo
Meador Joseph Frank LLB'01 Greenville Mo
Meyer Don C LLB'01 619-22 American Bank Bldg Kansas City Mo
Miller Franklin AB'01 830 Pierce Bldg St Louis Mo
Montague Mrs W H (Amanda F Becker) BS'01 AM'02 5870 Cabanne ave St Louis Mo
Moore George Herbert LLB'01 LLM'02 Custom House St Louis Mo
Moore William Duane AB'01 4004 Chouteau ave St Louis Mo
Nesbitt Pleasant Pomeroy BS'01 708 Barnes Bldg Muskogee Okla
Nichols Robert Fields AM'01 Ashland Mo (Temp Buckner Mo)
Nolen Eugenia Frances AB'01 Paris Mo (Temp 218 Salem ave Webster Groves Mo)
O'Briant Lewis Irvin LLB'01 Lancaster Mo
Orear Lenoir Wilkes BSEE'01 Columbia Mo
Osborn Shelby Edmund LLB'01 Stockton Mo
Potter Peter BS'01 AM MD'03 411 Henessy Bldg Butte Mont
Powers Joseph H BSCE'01 940 N Edward st Decatur Ill
Reed Horace MD'01 618 State Natl Bank Bldg Oklahoma City Okla
Rice Flavius Josephus LLB'01 RFD 4 Kalispell Mont

Robinson Robert Roy MD'01 Hallsville Mo
Rockwood Joseph Erasmus LLB'01 Kalispell Mont
Shepard Edward Lewis BSCE'01 2018 Byers ave Joplin Mo (Temp Galle Rincon 74 Montevideo Uruguay S A)
Silver Morris Daniels MD'01 805 Gas Office Bldg Detroit Mich
Smiley Harry Herr MD'01 Cotton Belt Hospital Texarkana Ark
Smith D Walker LLB'01 El Dorado Springs Mo
Smith Edwin Dwight BSEE'01 3869 Park ave St Louis Mo
Smoot Hudson Valentine LLB'01 Memphis Mo
Sneed Carl Miller MD'01 AB'10 211 S 10th Columbia Mo
Snyder Thornton Rowe LLB'01 902 Mercantile Libr Bldg Cincinnati O
Steele Asa George BS'01 Care Clark Univ Worcester Mass
Still Mrs George A (Ethel A Dockery) AB'01 502 S Osteopathy ave Kirksville Mo
Sturgis Stewart Barton LLB'01 Leeton Mo
Tate Ernest AB'01 Okolona Ark
Turrell Charles Alfred AM'01 Tucson Ariz
Vaughan Benjamin Warren MD'01 Urbana Mo
Williams Clyde AB LLB'01 Hillsboro Mo
Willoughby Claude Leake BAg'01 Col of Ag U of Fla Gainesville Fla
Woodward George Francis LLB'01 Care Brown Shoe Co St Louis Mo

1902

Anderson Alexander Lake LLB'02 243 4th st Montgomery W Va
Anderson Lilbourne Morris LLB'02 111 S Maple ave Hannibal Mo
Armstrong John Wesley LLB'02 Carlsbad N M
Bannister William Daniel AB'02 Lemoore Cal
Beatty William LLB'02 3247 E Main Wanette Okla
Benson Walter McDowell LLB'02
Bernstorff Frank Adolf AB'02 806 Milburn st Evanston Ill
Birdseye Henry Frederic LLB'02 Nevada Mo
Black Arthur Geiger AB'02 Commerce Bldg Kansas City Mo
Blair Irene Elise AB'02 404 W Broadway Sedalia Mo (Temp 2402 University ave Austin Tex)
Boardman Emma Marie Wilhelmina AB'02 Harrisonville Mo (Temp Bolivar Mo)
Boman John Sidney AB'02 1113 Lexington ave New York City
Bond Thomas AB'02 Merchants-Laclede Bldg St Louis Mo
Bradley John Henderson LLB'02 Kennett Mo
Braun Frederick Augustus AB'02 Hickman Mills Mo (Temp 18 Bank st Princeton N J)
Broadhead Harry Howard LLB'02 9th and Broadway Columbia Mo
Brookings Robert Somers LLD'02 5125 Lindell ave St Louis Mo
Brown John Griest LLB'02
Brundige John Alvin BSME'02 ME BSEE'03 Adrian Mo (Temp care Hydro-Elec Power Comm Continental Life Bldg Toronto Ont Can)
Bruton Arthur LLB'02 Centralia Mo
Burch Walter LLB'02 Mexico Mo
Burrus William Bledsoe AB LLB'02 841 E Elm st Springfield Mo
Busch Ella Adeline AB'02 AM'04 1819 Beverly rd Flatbush New York City
Cable John Gore LLB'02 304½ Bdwy Hannibal Mo
Caldwell Robert L BS PeB'02
Caruthers Robert Looney LLB'02 Haskell Okla
Chaney Walter Lee LLB'02 Warrensburg Mo
Cole Granville Malcolm AB'02 208 Glendale Bldg Kansas City Mo
Connon Mrs John M (Sallie Watson) AB'02 37 N Elm Webster Groves Mo
Cripps David Andrew LLB'02 RFD 3 Elk City Kan
Dearing Milton Matthews AB'02 904 Griffith-Mackenzie Bldg Fresno Cal
Dempsey Dudley LeRoy LLB'02 Rollins st Macon Mo
Dent Louis Lee BL'02 1060 Rookery Bldg Chicago Ill
Deppe Charles Alexander AB'02 Glenville Neb (Temp Franklin Ind)
Don Carlos Henry C BSEE'02 Continental Life Bldg Toronto Ont Can (Temp 140 Robinson st Hamilton Ont Can)
Drum Edward Livingston LLB'02 Sturdivant Bank Bldg Cape Girardeau Mo
DuBois Charles Clifford AB'02 AM'03 110 E Market st Warsaw Ind
Dufty Bessie AB'02 Clinton Mo (Temp Pierce City Mo)
Duggins Ralph Hereford LLB'02 Marshall Mo
Duncan Frederick Austin LLB'02 Care Crane Co Memphis Tenn
Elwang William Wilson AM'02 PhD'05 Columbia Mo
Evers Helen Margaret AM'02 1861 N Market or Mary Institute St Louis Mo
Favor Ernest Howard AB'02 St Joseph Mo
Feaster Ross Elmer LLB'02 Windsor Mo
Ferrell Hosea Vist LLB'02 804 Public Square Marion Ill
Fisher Elden Jacob LLB'02 402 Liggett Bldg St Louis Mo
Foster Asa Dillard AB'02
Foster Guy Kenneth AB'02 South High School Youngstown O
Fountain James Ritchie AB'02 RFD 5 Centralia Mo
Frey Lum Hall LLB'02 4132 McPherson ave or Third Natl Bank St Louis Mo
Gallaher Leo AB'02 Care American Creosoting Co Springfield Mo
Gallant Charles Lewis LLB'02 1502 Liggett Bldg St Louis Mo
Gibson James Edgar AB'02 2934 Tracy ave or 1500 Grand ave Kansas City Mo
Gilker James Abraham LLB'02 4426 Park ave Kansas City Mo
Gillihan Lewis Brosius LLB'02 Gallatin Mo
Gladish Silas Lee LLB'02 Hale st Osceola Ark
Granville Malcolm AB'02 3135 Karnes blvd Kansas City Mo
Greathouse Lawson Welser LLB'02
Grier Ralph Waldo Emerson LLB'02 203 Corby Bldg St Joseph Mo
Gwinn Joseph Marr AB'02 7405 Burthe st New Orleans La
Hall Ben Reynolds LLB'02 414 N Y Life Bldg Kansas City Mo
Hamilton Albert Prather LLB'02 704 Scarritt Bldg Kansas City Mo
Hamilton Charles Mortimer AB'02 106 Broadway Denver Colo
Hamlin Truman Leigh AM'02 Care State Univ of Maine Orono Maine
Harlan Mrs William M (Helen B Montgomery) AB'02 BSEd'09 Farmington Mo

Kindly report errors and changes at once to the Alumni Recorder, Columbia, Mo.

Harrison John Scott AB'02 Prosser Wash
Hathaway Bishop AB'02 Bureau of Weights New York City
Henderson Charles Forest AB'02 McCurtain Okla
Hill Homas Allin AM'02 Carthage Mo
Hoag William Bert BAg'02 Yuma Ariz
Hoar Hobson LLB'02 203 Corby-Forsee Bldg St Jospeh Mo
Hockensmith Roy Abner LLB'02 Okemah Okla
Hopkins Nelson Orlando AB'02 Okmulgee Okla
Houck George LLB'02 Bloomfield Mo
Houx Samuel Bailey BSCE'02 Carter Bldg Houston Tex
Howard Thomas Perry AB'02 Globe Ariz
Howell Shrader Preston AB'02 Jefferson City Mo
Hunter Lewis Linn AB'00 LLB'02 Benton Mo
Hutcheson Mrs (Strausie McCaslin) AB '02 Care Southern Presby Mission Kashing China via Shanghai
Jackson Caroline Ruth AB BAg'02 78 26th st Corvallis Ore
James George LLB'02 Okmulgee Okla
Jesse Richard Henry Jr AB'02 359 University ave Missoula Mont
Jesse Mrs William H (Laura H Dashiell) AB'02 St Michaels Md
Johnson Oliver Thul AB'02 4028 Juanita st St Louis Mo
Johnson William Clyde AB'02 Mexico Mo
Jones Edward Ross LLB'02 1416 West Broadway Muskogee Okla
Jones Loren Gilmore AB'02 RFD 7 Bolivar Mo
Kieffer Victor Bancroft AB'02 4480 Westminster pl St Louis Mo
Knipmeyer Arthur Bernhardt LLB'02 289 N McNeill Memphis Tenn
Leavenworth George AB'02 1505 Washington ave Greenville Miss (Temp Bayview Mich)
Lieb Cassius M AB'02 El Reno Okla
Love William Homer LLB'02 Miami Okla
McAlester Mrs Berry (Virginia B Dyas) AB'02 AM'07 Columbia Mo
McBaine James Patterson LLB'02 Guitar Bldg Columbia Mo
McCaslin Frank J LLB'02 Mexico Mo (Temp Stanberry Mo)
Maclay Edgar Gleim BSCE'02 423 Beatty Bldg Houston Tex
MacMillan Grace Eugenie AB'02
Marlowe Thomas Nelson LLB'02 University and Higgins ave Missoula Mont
Masters Stanley Madison AB'02 Fullerton Bldg St Louis Mo
Maynard John Lafayette LLB'02 Okmulgee Okla
Moore Olive Harris AB'02 Chillicothe Mo (Temp 13 Rue Nicolas Charlet Paris France)
Morehead George Lawrence BSME'02 Paris Mo (Temp 7200 Princeton ave Chicago Ill)
Morlan Ernest Earle AB'02 Garden City Mo (Temp 307 Christian College ave Columbia Mo)
Muench Mrs Hugo (Elida Caroline Kirchner) AM'02 3117 Longfellow blvd St Louis Mo
Neale Benjamin Mayberry LLB'02 Greenfield Mo
Nesbitt Florence M AB'02 2527 Felix st St Joseph Mo (Temp 931 Hinman ave Evanston Ill)
Newell Anna Gray AB'02 Christ Church Cathedral 1210 Locust st St Louis Mo
Newton Cleveland Alexander LLB'02 700 Security Bldg St Louis Mo
Nicholson Lloyd Carlton BSEE'02 Richlands N C (Temp 421 Fidelity Bldg Buffalo N Y)
Palmer Charles Paschal LLB'02 Sturgeon Mo
Palmer Joseph Roberts LLB'02 Elsberry Mo
Parkhurst Mrs C L (Lou Belle Caldwell) AB'02 Houstonia Mo
Parman John LLB'02
Peters John Patrick LLB'02 Linn Mo
Pierce Lonnie John BSEE'02 1610 Farmers Bank Bldg Pittsburgh Pa
Poston Felix O LLB'02 Farmington Mo
Price Perry Riley LLB'02 Bronson Bldg El Paso Tex
Rabourn Susie McDowell Weldon AB'02 AM'05 Centralia Mo (Temp 551 25th st Ogden Utah)
Ramsey Thomas Orrin AB'02 W 1711 Carlisle ave Spokane Wash
Rautenstrauch Walter BSME'02 Columbia University New York City
Robertson Gay Aufricht BSME'02 Gallatin Mo (Temp Atlantic Ice & Coal Corp Atlanta Ga)
Robinson Harry E AB LLB'02 616 Kittredge Bldg Denver Colo
Robinson Roy D AB LLB'02 310 Amer Bank Bldg Seattle Wash
Robison Bert L LLB'02 Unionville Mo
Rothwell Wade Hampton LLB'02 Moberly Mo
Salmon John McClure BSCE'02 4638 First st or 11th and Oldham Louisville Ky
Saylor Oliver Evans LLB'02 141 Broadway New York City
Schaeffer Mrs Louis E (Lucy O Moorehead) AB'02 Box 15 Paris Mo
Schafer Frederick Charles AB LLB'02 Fort Rock Ore
Scudder William Russell AB'02 Kearney Mo
Sears Charles Thatcher LLB'02 Ames Ia
Shaw Russell Aubrey LLB'02 1608 Main st St Joseph Mo
Simrall Denny Coulton LLB'02 1117 Commerce Bldg Kansas City Mo
Smith Alfred Hannah AB'02 305 S Fifth Moberly Mo (Temp 2309 Penn Kansas City Mo)
Smith Mrs G I (Sue Stone) AB'02 RFD 1 Weston Mo
Snider Guy Edward AM'02 511 W 112th st New York City
Triplett Charles Lane LLB'02
Underwood Franklin Mason AB'02 3953 Wyoming st St Louis Mo
Urban Fred Wagner AB'02 418 N Maguire st Warrensburg Mo
Viles Charles Walter AB'02 Bolivar Mo
Violette Dan Proctor LLB'02 Florida Mo
Wallbrunn Maurice AB'02 327 S Clark Chicago Ill
Walter James Theodore LLB'02 805 Colcord Bldg Oklahoma City Okla
Walton Stonewall J LLB'02 LLM'03 614 Rialto Bldg St Louis Mo
Whealdon Albert D AB'02 807 N 16th st Superior Wis
Wilcox Frank Leslie BSCE'02 CE'06 Syndicate Trust Bldg St Louis Mo
Willhite Benjamin Franklin AB PeB'02 Culver Military Acad Culver Ind
Williams Thomas Albert BSCE'02 608 San Juan La Junta Colo
Wills Mrs W J (Lulu E Nichols) AM'02 722 E Broadway Sedalia Mo (Temp 136 E 17th New York City)
Wood Charles Wayne BSCE'02 Lebaddie Mo

Kindly report errors and changes at once to the Alumni Recorder, Columbia, Mo.

Woodhull Mrs W S (Theckla Kahn) AB'02 AM'07 3221 Scranton rd Cleveland Ohio
Woods Melicent Irene AB'02 Clarinda Ia (Temp Allison School Santa Fe N M)
Woodson Thomas Poindexter LLB'02 Elsberry Mo (Temp Brook Ill)

1903

Allinger Henry Wesley AB'03 712 Franklin st Vancouver Wash
Baker Beulah Norvell AB'03 4021 Connecticut st St Louis Mo
Baker Karl Edgar MD'03 Carthage Mo
Baird James Claud AB'03 Morgan Park Chicago Ill
Barrett Arthur BSCE'03 RFD 4 Springfield Mo
Barnett Mary Jessie AB'03 614 N 8th st Columbia Mo (Temp 723 Bird st Hannibal Mo)
Barth Louis Levy AB'03 Mexico Mo
Bedford Stephen Vincent MD'03 230 W High st Jefferson City Mo
Bek William Godfrey AB'03 AM'05 Box 1233 University N D
Bell Elexious Thompson BS'01 MD'03 Univ of Minn Minneapolis Minn (Temp 979 14th ave S E)
Bonnot Edmond AB'03 AM'06 3329 Park ave St Louis Mo
Bradsher Earl Lockridge AB'03 Clifton Hill Mo (Temp 2505 Whitis ave Austin Tex)
Brandenburger Leo BSEE'03 516 Kearns Bldg Salt Lake City Utah
Brinkley Milo Hamilton BSCE'03 CE'06 833 Market st San Francisco Cal
Cassity George Henry MD'03 61 Levy Bldg Shreveport La
Collins Charles AB'03 3103 Eads ave St Louis Mo
Craig Thomas Jefferson BSME'03 Coleman Bldg Seattle Wash
Crockett James Adderson MD'03 Stanberry Mo
Davis Homer Jason AB'03 9 E Jackson rd Webster Groves Mo
Denton Clarabel AB'03 3926 Holmes Kansas City Mo
Doughty Job Marcus BAg'03 RFD 10 Columbia Mo
Draper Henry Edgar AB'03 San Saba Tex
Elliff Joseph Doliver AB'03 AM'07 705 Maryland pl Columbia Mo
Ellis Tom Montgomery AB'03 Shawnee Okla
Fogle Claude Chester AB'03 Lancaster Mo
Freudenberger Henry Clay BL'00 MD '03 Clarksburg Mo
Goodson William Hammock AB'03 AM '05 MD'06 Liberty Mo
Greensfelder Mrs A P (Blanche Younker) AB'03 7021 Lindell St Louis Mo
Hageman George W AB'03 Clarence Ia
Hamilton Goldy Mitchell AB'03 AM'04 Dwight Ill (Temp High School Grand Forks N D)
Harris William Woodson BSCE'03 EE '07 718 Troost Kansas City Mo
Hays William Henry AB'03 Columbia Mo
Heyd Jacob Wilhelm AB'03 917 E Normal Kirksville Mo
Heyd Mrs J W (Flors Schlierholz) AB '03 917 E Normal ave Kirksville Mo
Higbee Walter A AB'03 Lancaster Mo
Hooke James Arthur BSEE'03 311 City Hall St Louis Mo
Hull Mrs Albert W (Mary Shore Walker) AB'03 AM'04 49 Bedford rd Schnectady N Y
Hunter Thomas Edwin BSCE'03 City Hall Kansas City Mo
Irvine Ernest Albert AB'03 Vandalia Mo
Jackson Charles Thomas BSCE'03 Miami Mo (Temp Glascow Mo)
Kaps Frederick Otto MD'03 Britton S D
Kleinschmidt Henry S BSCE'03 306 Dooly Block Salt Lake City Utah
Knabe Albert BSME'03 Clayton Mo
Krafft Walter Mitchell BAg'03 4083 Juanita st St Louis Mo
Lauffert Mrs W F (Bessie B Bond) AB'03
Loeb Virgil AB'03 537 N Grand ave or 208 Humboldt Bldg St Louis Mo
Lowe Collier Alden AB'03 2716 Monterey st St Joseph Mo
Lushbaugh Erith Evert BSCE'03 715 E State st Jacksonville Ill
McBaine Richard Hiram AB'03 Humboldt Bldg St Louis Mo
McCulloch Mrs A J (Isabella Austin Winslow) AB'03 1407 E 3rd ave Winfield Kan
Magruder Frank Cecil BSCE'03 Webb City Mo (Temp Newell S D)
Miller William Frederick AB'03 Morrill Neb (Temp Bedford Ia)
Moore Henry Thomas AB'03 AM'04 47 Linnaean Hall Cambridge Mass
Moore Thornton Easley MD'03 1101½ Main Trenton Mo
Mullinax Ira David AB'03 Delphos Kan
Nowell Frances Ruby AB'03 1425 Paris Road Columbia Mo
O'Connor Thomas Edward AB'03 4911 Thackary pl Seattle Wash
Okubo Takeshi AB'03 Tomidaura Machi Tokushima Shi Tokushima Ken Japan (Temp Mitsui Bussan Kashiha Kobe Japan)
Owen Frederick Benjamin AB'03 928 W 18th st or 609-14 Terminal Bldg Oklahoma City Okla
Packard Eva Lorena AB'03 Cameron Mo (Temp 305 Belfontaine Kansas City Mo)
Patzwald Otto Reinhold AB'03 AM'05 1508 De la Vina st Santa Barbara Cal
Payne Harry Clouset MD'03 Paris Mo
Perry Thomas Benton BS'98 AM BSCE 03 RFD 3 Carthage Mo (Temp 1311 Internatl Life Bldg St Louis Mo)
Phillips Harry Ashton AB BSEd'03 Warrensburg Mo Ithaca N Y
Prentis Henning Webb Jr AB'03 333 S Pacific ave or care Armstrong Cork Co Pittsburg Pa
Rautenstrauch Mrs Walter (Minerva Babb) AB'03 Dorin Court rd Palisade N J
Rice DeWitt Talmage BSME'03 ME'05 (Temp 3226 Park ave Kansas City Mo)
Riggs Jeptha AB'03 AM'04 432 N Pacific st Cape Girardeau Mo
Ringer Charles Rufus BSEE'03 Edina Mo
Robinson Ernest Franklin BSCE'03 CE '07 512 W 123rd st New York City
Rodes Charles Bradford AB'03 AM'05 Care Murray Hospital Butte Mont
Rollins William Benjamin BSME'03 ME '05 2434 Wabash ave or 439 Midland Bldg Kansas City Mo
Rowell Mrs J G (Caroline Stoner) AB '03 8607 Independence rd Kansas City Mo
Smith Earl Brenton BSME'03 ME'05 U S Office of Public Roads 14th and B sts S W Washington D C
Smith William Ernest BSCE'03 1711 W Minnehaha st St Paul Minn
Stahl William Fred MD'03
Steele Oliver Lee AB'03 LLB'06 Van Antwerp Bldg Mobile Ala (Temp Piedmont Hotel Atlanta Ga)

Kindly report errors and changes at once to the Alumni Recorder, Columbia, Mo.

Stephens Edwin Sydney AB'03 Columbia Mo
Stewart Burns BSEE'03 42 N Second st Memphis Tenn
Stone Ira Thomas Gabbert AB'03 Central Bank Columbia Mo
Super Paul AB'03 Box 1382 Y M C A Honolulu Hawaii
Super Mrs Paul (Margaret L Stump) AB'03 AM'04 Hyde st Honolulu Hawaii
Trelease William LLD'03 Mo Bot Garden St Louis Mo
Tuthill James Edward AM'03 253 S Line st Lexington Ky
Vaeth Joseph Anthony AB'03 Ste Genevieve Mo (Temp 915 College Hill pl Cape Girardeau Mo)
Vanderveer William Tenent AB'03 Drewsey Ore
Welch John Gunn AB'03 AM'04 Peoria Ill
Wilson James LLD'03 Traer Ia
Withers Mrs R S (Alice E Massie) AB '03 RFD 2 Liberty Mo
Wornall Rowan Buchanan AB'03 Grandview Mo (Temp 3810 Warwick blvd Kansas City Mo)
Zorn Edward BSCE'03 1120 Phelan Bldg San Francisco Cal

1904

Allen Elmer Jackson AB'04 BSEd AM '09 Carthage Mo
Ammerman Joseph William AB'04 AM '05 525 W 17th st Oklahoma City Okla
Anamosa George Willis LLB'04 206 S Ohio st Sedalia Mo
Anderson Axel Isador AB'04 1201 Rialto Bldg Kansas City Mo
Barnes Albert Fenton BSCE'04
Barry N C LLB'04 Afton Okla
Baskerville Lucien Bertram LLB'04 RFD 31 Montrose Mo
Bates Leslie E AB'04 LLB'07 Excelsior Springs Mo
Bates Mrs L E (Bessie Cauthorn) AB '04 Excelsior Springs Mo
Birch Frank Hewitt AB'04 2 Park Square Boston Mass
Bodenheimer Sophie AB'04 416 W Magnolia ave San Antonio Tex
Borgstadt Harry AB'04 Vigan Ilocos Sur P I
Brown Harlan Leroy AB'04
Brunner Ethan Edward MD'04 Carrollton Mo
Butler Franklin LLB'04
Campbell Albert James MD'04 510 S Ohio st Sedalia Mo
Cardy Mrs K J (Pearl Moulton) AB'04 Plandreau S D
Carmack James Abner AB'04 AM'09
Carrington William John AB'04 905 Pacific ave Atlantic City N J
Chasnoff Jacob AB'03 AM'04 Boatmen's Bank Bldg St Louis Mo
Clark Chester Harlan MD'04 4301 E Superior st or 211-15 N J Bldg Duluth Minn
Clegg Philip BSME'04 Care Westinghouse Lamp Co 1261 Broadway N Y
Colley Elijah Augustus MD'04 501½ S Sixth st Joseph Mo
Constance Edward Cartwright BSCE'04 CE'10 U S Engr Office 428 Custom House St Louis Mo
Corder Charlotte Frances AB BSEd'04 AM'05 Corder Mo (Temp Santa Monica Cal)
Cowgill Eugene Park MD'04 Moody Mo
Davis Joseph Thomas LLB'04 809 Pierce Bldg St Louis Mo
DeBolt Edith Lorestine AB'04 1939 Oak st Los Angeles Cal
Denny Omar BSME'04 58 Sutter st San Francisco Cal
Dockery Leota Lillian AB'04 Kirksville Mo
Doll Alva Chester LLB'04 Marshfield Ore
Donnell Forrest C AB'04 LLB'07 5753 McPherson ave or 300 Broadway St Louis Mo
Doughty Alford John LLB'04 Farmington Mo (Temp 849 E 63rd st Chicago Ill)
Edwards Eliza Russell AB'04 Centralia Mo (Temp Columbia Mo)
Eitzen Arthur Robert BSCE'04 706 Maryland pl Columbia Mo (Temp 217 W 37th st Kansas City Mo)
Fair Eugene AB'04 AM'09 808 E Washington Kirksville Mo
Fessenden Edwin Allen BSME'04 ME'06 1331 Ross st Columbia Mo
Finley Ralph Tilden LLB'04 402 Guitar Bldg Columbia Mo
Fisher Wilbur Howard BSCE'04 1417 Broadway Hannibal Mo (Temp Imperial Pecos County Tex)
Fitch Ruby AB'04 AM'05 337 E Market Warrensburg Mo (Temp 1015 N Jefferson st Springfield Mo)
Foard John Pender LLB'04 703 Cynthia ave Poplar Bluff Mo
Franken Mrs Wm A (Laura Coontz) AB'04 Carrollton Mo
Frazier Leland AB'04 Warren Texas
Fulton Clarence Fleetwood LLB'04 RFD 4 Randlet Okla
Garey C Elmer BSCE'04 Vandalia Mo
Garey Mrs C E (Sarah K Kennedy) AB'04 Vandalia Mo
Gilzean-Reid Sir Hugh LLD'04 Tenterden Hall London England N W
Ginnings Robert Meade AB'04 314 N Ward st Macomb Ill
Goodson Mrs William H (Luella D Hoffman) AB'04 Liberty Mo
Gray Daniel Thomas AB BSEd'04 West Raleigh N C
Gullion Omar Ray AB'04 624 E 14th Eugene Ore
Haas Harry R MD'04 4½ Main st Sapulpa Okla
Hall Morris Van Evrie LLB'04 43rd and Locust sts Kansas City Mo
Hamilton James Lemmon BSEE'04 4909 Penrose St Louis Mo
Hammack James Albert BSCE'04 172 Minerva ave Jackson Miss
Harrison Isaac Fletcher BSME'04 505 First Ntl Bank Bldg Birmingham Ala
Haw Joseph Lindsey LLB'04 Charleston Mo (Temp Parma Mo)
Hayhurst Paul AB'04 308 E Park ave Champaign Ill
Henwood Berryman LLB'04 316½ Broadway Hannibal Mo
Hicks Virgil LLB'04 Sapulpa Okla
Hilder Frazer Croswell BSCE'04 CE'07 904 E Capital st Washington D C
Hobart Frank G AB'04 1639 Morton st Los Angeles Cal
Hogsett William Sloan AB'04 1000 Grand ave Temple Kansas City Mo
Hook Mrs Charles N (Grace G Johnson) AB'04 Braymer Mo
Houston George Richard BSCE'04 505 First Natl Bank Bldg Birmingham Ala
Hunter Mrs Frederick H (Helen A Sewall) AB'04 AM'05 281 Park st West Roxbury Mass
Ingalls Thomas G LLB'04 Lowell Mass (Temp Surigao Mind P I)
Jones Urban Louis MD'04 Darlington Fla
Kaucher Mrs G C (Edith L Dungan) AB BSEd'04 1369 Anges pl Memphis Tenn
Kautz Leslie Ross LLB'04 Bethany Mo

Kendall Harry Cole BSEE'04 4441 W Pine blvd St Louis Mo (Temp Portland Ry Light and Pr Co Portland Ore)
Kenton Joseph Wheeler BL'04 821 E Viles ave Guthrie Okla
Kerr Luther Yager BSCE'04 U S Engrs Office Memphis Tenn
Kilburn Francis Herbert BSME'04 Box 1 Woodward Okla
Landon James Eroica LLB'04 Box 174 Tampico Tamps Mexico
Langsdale Cliff AB'04 5416 Main st or 922 Scarritt Bldg Kansas City Mo
Leffler Shepherd AB'04 Maryville Mo (Temp YMCA South Bend Ind)
Locke Robert Hodge AB'04 1411 North Ellison Oklahoma City Okla
Loucks Samuel G BSME'04 Hercules Cal
McCaleb Rebecca Isabella AB'04 Tarkio Mo
McCarty Amy Romena AB'04 908 Lyon st Hannibal Mo (Temp Plattsburg Mo)
McConnell Rufus Ward LLB'04 Farwell Tex (Temp 220 Linden ave Long Beach Cal)
McGill Caroline AB'04 AM'05 PhD'08 Murray Hospital Butte Mont
McGowan Laura Taylor AB'04 3215 Hyde Park Cleveland Heights Ohio
McKelway St Clair LLD'04 21 Monroe pl or The Eagle Office Brooklyn N Y
McMurtry Milton S MD'04 Clovis Cal
Maddox Mrs J S (Della Rogers) AB'04 Columbus O
Martin Leonidas Warren Tandy AB'04 Louisville Colo
Metzger Violette Eugenia AB'04 601 Commerce Bldg Kansas City Mo AB'04 5593 Waterman ave St Louis Mo
Miller Mrs Franklin (Maude Barnes)
Morehead French Hugh BSME'04 50 Church st R 2080 New York City
Moss Robert Faulkner BSCE'04 Trussed Concrete Steel Co Detroit Mich (Temp Care American Trading Co No 1 Itchome Yurakacho Tokio Japan)
Moulton Ella Lee AB'04 AM'09 King City Mo (Temp 209 Broadway Sedalia Mo)
Munday Emma AB'04 Canton Mo
Napton John Reid LLB'04 Care Kansas City Star Kansas City Mo
Nardin George Frederic AB'04 315 S 5th st Columbia Mo
Nardin Mrs W T (Mary E Conway) AB'04 6156 Berlin ave St Louis Mo
Nelson Earl Fontaine AB'04 LLB'05 Milan Mo (Temp State Ins Dept Jefferson City Mo)
Nichols Arlee Isbell MD'04 Ashland Mo
Niebreugge William Frederick AB'04 RFD 6 Independence Mo
Oliver Robert Burett Jr AB'01 LLB'04 402 H H Bldg Cape Girardeau Mo
Pearcy Elmer Egerton LLB'04 1718-19 Pierce Bldg St Louis Mo
Philbrook Lee Elmo BSCE'04 1106 Rookery Chicago Ill
Price Robert Beverly Jr LLB'04 University av Columbia Mo
Rayl John Edward MD'04 Crocker Mo
Ridgeway George Walter AB'04 Fayette Mo
Riesbel Edward BSCE'04
Riley Floyd Burke AB'04 122 S Michigan Chicago Ill
Robinson Charles Clark BSEE'04 414 Star Bldg St Louis Mo
Robinson Thomas Wright AB LLB'04
Romjue Milton Andrew LLB'04 Macon Mo
Sawyers William Gaston LLB'04 Maryville Mo
Schuermeyer William Frederick LLB'04 Muskogee Okla
Schultz Charles BSCE'04 CE'08 McKinney Tex
Scott Pryor Templeton AB'04 Richards Mo
Searcy Laura Anita AB'04 309 Hitt st Columbia Mo
Shellenberger Walter Jeremiah AB'04 RFD 4 Grand Junction Colo
Shepherd George Shields BSME'04 Care Eagle Mills Hannibal Mo (Temp 246 Fourteenth New York City)
Smith Tom K AB'04 University Club or Kauffman Smith Emert and Co Security Bldg St Louis Mo
Spalding Walter James BSCE'04 CE'10 Ancon C Z Panama
Stafford De Nean LLB'04 Seneca Mo
Stoner Edith AB'04 2725 Channing Way Berkeley Cal
Storm Fred Erwin AB'03 LLB'04 100 Grand ave Okmulgee Okla
Stout Mrs S E (Frances M Blodgett) AB'04 Bloomington Ind
Swartz Frederick Peter BSCE'04 203 N Japlin st Joplin Mo (Temp 536 S st Springfield Mo)
Sweet Arthur T AB'04 Bureau of Soils U S Dept of Ag Washington D C
Thieman Lewis William BSAg'04 RFD 1 Aullville Mo
Thurman Harold Clark AB'03 LLB'04 Court House Bldg Muskagee Okla
Tomlinson Erwin Mortimer BSEE'04 Burky Ida
Varner Calla AB'04 408 S Main Maryville Mo (Temp 727 S 15 St Joseph Mo)
Veach Otto AB'04 Atlanta Ga
Waddell John Alexander Low LLD'04 2708 Forest ave or 1012 Baltimore ave Kansas City Mo
Walborn Ira Guy AB'04 BSEE'06 2127 W Market st Pottsville Pa
Walker Charles Joseph AB'04 5657 Waterman St Louis Mo
Walker George Johnson AB'02 BSCE'04 5433 Elmer st Pittsburg Pa
Welch Austin Hubbard BSME'04 ME'07 903 Virginia ave Columbia Mo
Westover Henry Christopher BSCE'04 1405 ave B Beaumont Tex
Williams Charles Hardin BSME'04 Mexico Mo
Williams Curtis LLB'04
Williamson John Robert LLB'04
Willier Albert Francis MD'04 1363 Benton ave Springfield Mo
Woodress James Leslie BSEE'04 1827 Pine st or care Century Elec Co 19th and Olive st St Louis Mo
Woods Herbert Spencer AB'04 AM'05 Care P & E Ry Medford Ore (Temp Berkeley Cal)
Wooldridge Lula Belle AB'04 Boonville Mo
Zeigel William Henry AM'04 502 S Stanford Kirksville Mo
Zumbrunnen Emile Miles AB'04 Rocky Ford Colo

1905

Albright Clifton C MD'05 508 Main st Anaconda Mont
Alexander George Forrest LLB'05 417 Chamber of Commerce Bldg Portland Ore
Alexander Wallace P AB'05
Alvey Mrs James Perrie Jr (Rose Burns) AB'05 5359 Calumet ave Chicago Ill
Antonowsky Benjamin S MD'05 423 Miller ave Brooklyn N Y
Beaumont Amanda Lee BSEd'05 1120 Edmond st St Joseph Mo

Kindly report errors and changes at once to the Alumni Recorder, Columbia, Mo.

Bedinger Henry Garrett AB'05 Anchorage Ky
Bigger Byrne E AB'05 307-8 Hannibal Trust Bldg Hannibal Mo
Blain William W LLB'05 Smith and Catton Bldg Sedalia Mo
Blodgett Ralph Eugene AB'05 917 Belt ave or New Bank of Commerce Bldg St Louis Mo
Bothwell Lawrence LLB'05 312-313 Ger-Amer Bank Bldg St Joseph Mo
Botts Miss Benson AB'05 BSEd'12 Woodlawn Mexico Mo
Brack Elbert Otto BSEE'05 1200 Chester st Little Rock Ark
Brack Gottlieb Sterling BSEE'05 1200 Chester st Little Rock Ark (Temp Thorold Ont Canada)
Bradley Harry Everett BSAg'05 6215 Berlin ave St Louis Mo
Brooks Charles AM'05 PhD'08 Bureau of Plant Industry U S Dept of Ag Washington D C
Brooks Clyde AB'05 Oakland Station Pittsburgh Pa
Brunjes Ernest August AB'05 Warsaw Mo
Buckham John Edwin BSEE'05 Rock Port Mo (Temp 620 E 62nd st Chicago Ill)
Burdick Lawrence Wylie AB'05 Albion Wis (Temp 329 Meyran ave Pittsburgh Pa)
Cargill Raymond Luther BSEE'05 2514 Jackson st St Joseph Mo
Carter Asa Leroy LLB'05 60 Wall st New York City
Carter Ewell Martin BSEd'05 Cape Girardeau Mo
Catron Thomas Kent LLB'05 407 Christian College ave Columbia Mo
Cavanaugh Daniel Joseph BSCE'05 Univ Club or Box 1045 401 Newhouse Bldg Salt Lake City Utah
Chandler William Henry BSAg'05 MSAg '06 PhD'14 107 Elmwood ave Ithaca N Y
Chastain DeWitt Clare LLB'05 Butler Mo
Clifton Charles Minton BSEE'05 3537 Olive st Kansas City Mo
Cline Lewis Edgar BSAg'05 MS'07 Fallow Nevada
Coe Denzil Worrell BSCE'05 CE'07 care Natl Bank Bend Ore (Temp Corona Cal)
Cole Norman John AB LLB'05 Richfield Ida
Cole Redmond Selecman AB'05 AM'06 Pawnee Okla
Collier Henry Allison LLB'05 Columbia Mo
Cordonier Alford Edward MD'05 Troy Kan
Cosgrove Daniel Watson AB'05 Boonville Mo
Currie Malcom LLB'05 Sac City Ia
Davis Charles Burton AB'02 LLB'05 6717 Arsenal or 510-14 Times Bldg St Louis Mo
Davis John Piper BSCE'05 Windsor Mo
Dewey Lorenzo Simeon AB'05 Kansas City Mo
Diehl Harry Everett BSEE'05 EE'08 Care Beaver River Power Co Beaver Utah
Dobson Gilbert Colfax BSCE'05 CE'09 1205 E Broadway Columbia Mo (Temp Balboa Heights Canal Zone Panama)
Dorsey Machir January LLB'05 234 S La Salle st Chicago Ill
Dudley Wray E BSEE'05 Rosslyn Farms Carnegie Pa
Dunaway Jane English MD'05 Noble Okla
Duncan Dorsey Berry BSCE'05 CE'07 204 Price ave Columbia (Temp Box 242 Liberty Mo)
Dyer Royal Homer AB'05 Marshall Mo
Ebert Mrs W E (Hattie Greenfelder) LLB'05 7111 Waterman ave University City St Louis Mo
Edwards Katherine AB'05 RFD 7 Centralia Mo
Edy John North BSCE'05 CE'09 City Hall Billings Mont
Eitzen Hertha Amelia AB'05 BSEd AM '06 706 Maryland Columbia Mo
Fair Ellis Hamilton LLB'05 Centerton Ark
Fairley Omer M BSCE'05 Osceola Ark
Faris Clyde Homer BSME'05 Carrollton Mo (Temp 196 Oak st Meadville Pa)
Fish Sherman Eugene LLB'05 Amarillo Tex
Fitch Mary BSEd'05 AM'06 337 E Market st Warrensburg Mo (Temp 1015 N Jefferson st Springfield Mo)
Floyd Monroe Albert AB BSEd'05 Norman Okla
Fore Harry Franklin AB'05 BSEd'06 Albany Mo (Temp 123 Russell st Lafayette Ind)
Frank Simon Michael AB'05 5726 McPherson ave or 1508-12 Washington ave St Louis
Freeman Herman Harrison AB'05 500 Reliance Bldg Kansas City Mo
Fulton Harry Roscoe MA'05 West Raleigh N Car
Gale Henry Lee BSAg'05 Hayti Mo
Gentry Lee Morrison AB'05 Sedalia Mo
Gentry Richard White AB'05 Winfield Kan
Gleason Roy Lee AB'05 Browning Mont
Grantham Arthur Elliott BSAg'05 Newark Del
Green Ernest Abner AB LLB'05 Suite 712-721 Central Natl Bank Bldg St Louis Mo
Greene Homer Cooper BSAg'05 Husum Wash
Grossenbacher Mrs J G (Willie I Smoot) AB'05 AM'06 Dept of Ag Washington D C (Temp Plymouth Fla)
Guitar Abiel Leonard LLB'05 212 N Sixth St Joseph Mo
Gullion Mrs O R (Anna E Wright) AB'05 624 E 14th Eugene Ore
Haggard Homer Huston BSCE'05 CE'08 Mexico Mo (Temp Box 669 Havana Cuba)
Hall Delmer K BSCE BSSE'05 Harrisonville Mo
Hamilton Ralph S LLB'05 U S Natl Bank Bldg Eugene Ore
Harrison Nelson Burr BSME'05 Bethany Mo
Hart Luke Edward LLB'05 1200 La-Salle Bldg St Louis Mo
Hartwell Charles Norris AB'05 Ewang Hien via Chefoo China
Haynes Eli Stuart AB'05 AM'07 Beloit College Beloit Wis
Hechler Charles Henry BSAg'05 Harbar Hill Roslyn N Y
Hedrick Lawrence Hyskell LLB'05 Hot Springs S D
Hewitt John Vance AB'05 Shelbyville Mo
Hewitt Joseph Lee BAg'05 432 Washington Fayetteville Ark
Hollingshead Ralph Earl AB'05 615 W 7th st Joplin Mo
Holman Henry Edward LLB'05 Kent Ia
Horton Henry Pomeroy AM'05 Ithaca N Y
Houck Rudolph S AB LLB'05 Connell Bldg Scranton Pa

Kindly report errors and changes at once to the Alumni Recorder, Columbia, Mo.

Huddle David Franklin Jr BSEE'05 955 E 34st Brooklyn N Y
Huntsman Frank C BSCE'05 Macon Mo (Temp Box 1334 Alliance Neb)
Hyslop Ralph Erskine BSAg'05 MSAg '06 Moscow Ida
Ingold Warren AB'05 Kahoka Mo
Jackson Elizabeth Lucile AB'05 14th and Market Portland Ore
Johnson Isabell AB BSEd'05 Columbia Mo
Johnson Victor Tucker LLB'05 First Natl Bank Bldg Thermopolis Wyoming
Jones Mrs William Edward (Gussie May Terrell) AB'05 314 Daugherty Macon Mo
Kern Robert Russ AB'05 819 Fifteenth N W Washington D C
King Robert Charles BSEE'05 Martin Creek Pa
Lack Charles Frederick BSCE'05 1001 Selma st Mobile Ala
Laird Norman Ketron BSEE'05 845 W 70th st Chicago Ill
Leaphart Charles William AB'05 AM'06 Univ of Montana Missoula Mont
Lhamon Burgess Frank LLB'05 2623 Mapleton ave Los Angles Cal
Liepsner Frank Wright BSChE'05 ChE '11 U S Food and Drug Inspection Lab 310 Custom House New Orleans La
Long Conner Melbourne AB BSAg'05 MSAg'06 Warrensburg Mo
Lowry Ethelyn Margaret AB BSEd'05 400 W Maple Columbus Kan
Lyon Harris Merton AB'05 North Colebrook Conn
McAlester Andrew Walker Jr BL'97 AB '03 MD'05 3519 Locust st or 600-625 Bryant Bldg Kansas City Mo
McFarland Daniel AB'05 118 East 28 st New York City
McGlothlin Mary Edith AB BSEd'05 Mill Valley Cal
Maddox Edward Morton BSEE'05 624 American Trust Bldg Chicago Ill
Malsbury Omar Evert BSCE'05 219 Jackson ave Joplin Mo (Temp Acon C Z)
Martin Charles Knox BSEE'05 Doniphan Mo
Maupin Edgar Staples BSCE'05 U S Engr Office Vicksburg Miss
Maxwell Allen Arthur AB'05 1027 9th st Denver Colo (Temp Winona Minn)
Miller Mrs Fred Bruce (Laura L Gray) AB BSEd'05 512 W Lyons st Columbia Mo RFD 29 Wellston Mo
Mitchell Mrs R V (Charlotte C Cochel) AB'05 Durham New Hampshire
Montgomery Charles Francis MD'05 131 W Second Roswell N M
Morrison Oliver Monroe BSEd'05 Eagleville Mo
Murrell Fred Emmett LLB'05 304½ Reed st Moberly Mo
Myers Robert Lee AB BSEd'05 Dadeville Mo
Nelson Mrs E F (Edna B Jones) AB BSEd'05 Milan Mo (Temp Jefferson City Mo)
Nelson James Everett MD'05 Lodi Cal
Neville Percy Lee LLB'05 Marshall Mo
North Edward Scarritt LLB'05 1127 Scarritt Bldg Kansas City Mo
Northcutt Arthur Harrison LLB'05 441 San Fernardo Bldg Los Angeles Cal
Nugent James Edward LLB'05 508-512 Scarritt Bldg Kansas City Mo
Penter Eli Everette BSEE'05 10 Allen pl Columbia Mo (Temp 121 E Broadway Sedalia Mo)
Phipps Sue Helen AB'05 1300 San Jacinto st Austin Tex
Pierce Harry Llewellyn AB'05 554 W 43d pl or 682 Pac Elec Los Angeles Cal
Potter James Arthur AB'02 LLB'05 Aurora Mo
Potter Maud AB'05 Care Miss Fewsmith 19 Allen pl Columbia Mo (Temp 2630½ Harvard blvd Los Angeles Cal)
Prentis Miss Hally Morrison AB'05 8415 Thirteenth ave Brooklyn N Y
Price James Newton BSAg'05 405 Colorado st Pullman Wash
Quaife Milo Milton AM'05 Lewis Institute Chicago Ill
Reid James D LLB'05 Slater Mo
Richards Dean Willard BSEE'05 Elkhart Kan
Rogers Rachel Lucy AM'05 315 E Center st Springfield Mo (Temp 315 S Ashland rd Chicago Ill)
Ross Charles Griffith AB'05 Edgewood ave Columbia Mo
Rothwell James R LLB'05 Warrensburg Mo
Russel Mrs Richard R (Mildred D Lewis) AB BSEd'05 AM'07 1175 Lawrence st Eugene Ore
Salem George Joseph BSAg'05 Mehalla Kobra Egypt (Temp 22 Abdeen Square Cairo Egypt)
Santiago Jose Manuel MD'05 San Jose st Vega Alta P R
Schmitt Clara AB BSEd'05 806 Tribune Bldg Chicago Ill
Schooling Lacy Parks AB'05 Standard Alta Canada
Scott Mrs Pryor T (Susie Pulliam) AB'05 Richards Mo
Sea Hiram LeRoi BSCE'05 Independence Mo
Sears Mrs E N (Mary L Rudasill) AB '05 673 Colman Bldg Seattle Wash
Setzler Edward Allen AB'05 1319 Commerce Bldg Kansas City Mo
Siegfried Alexander Augustus LLB'05 1003 E 11th ave Spokane Wash
Silverman Eugene LLB'05 213 German-American Bank Bldk St Joseph Mo
Simmons Emma Gertrude AB BSEd'05 Ripon College Ripon Wis
Sisson Stanley BSEd'05 AB'06 1500 Bouchelle ave Columbia Mo
Six Billie Pearl AB'05 Kirksville Mo (Temp White Earth Minn)
Stewart George Earle AB'05 Care Sprague Electric Works 527-531 W 34th st New York City
Stump Vivian French AB'05 203 College ave Columbia Mo (Temp 218 E State st Savannah Ga)
Suddath William Edward LLB'05 AB'07 215½ N Holden st or 408 E Grover st Warrensburg Mo
Thompson James Lloyd BSCE'05 RFD 2 Moscow Ida (Temp Uniontown Wash)
Ward James Gordon AB'05 AM'06 Mangum Okla
Watson Malcolm Clyde AB BSEd'05
Wayman Warrick Allen AB'05 3827 Brooklyn Kansas City Mo
Weese William Josua AB BSEd'05 Grant City Mo
Welborn Arthur Terrance LLB'05 Bloomfield Mo
Welty Lois AB'05 AM'06 1022 Edmond st St Joseph Mo
Whaley George Clifton BSEE'05 Roswell N M
Wharton James Roy BSME'05 ME'06 1415 Hinkson Columbia Mo
Whipkey Mrs A J (Stella Dunnaway) AB BSEd'05 El Dorado Springs Mo (Temp 105 E Montgomery ave North Side Pittsburg Pa)
Wiley Frank Leslie AB BSEd'05 3649 Humphrey st St Louis Mo

Kindly report errors and changes at once to the Alumni Recorder, Columbia, Mo.

Williams Francis Emmitt LLB'05 809 Star Bldg St Louis Mo
Wilson Charles Clarence LLB'05 Nyssa Oregon
Wilson Garland AB'05 Bethany Mo
Winslow Margaret White AB'05 2905 Charlotte Kansas City Mo (Temp care YWCA Racine Wis)
Winslow Mary Olive AB'05 2905 Charlotte Kansas City Mo
Wood Benjamin Artie AB'05 620 Rialto Bldg St Louis Mo
Woodson Thomas Dupuy AB'05 Office of Surgeon Gen U S Army Washington D C (Temp Army Medical School Washington D C)
Wulff Hans Jacob LLB'05 402 Liggett Bldg St Louis Mo

1906

Abernathy Robert Turner AB'04 LLB'06 824 W 3rd st Webb City Mo (Temp 200 U D Little Rock Ark)
Alexander Carter BSEd'05 AB'06 AM'09 Peabody College for Teachers Nashville Tenn
Alt Charles Franklin BSME'06 525 N 11th st St Joseph Mo
Anderson Benjamin McAlester Jr AB'06 Dept of Ec Harvard Univ Cambridge Mass
Anderson David Wylie AB'06 Wewoka Okla
Anderson John Malcom LLB'06 637 E 1st S st Carlinville Ill
Anderson Mrs Roscoe R (Frances W Nacy) AB BSEd'06 6146 Waterman ave St Louis Mo
Ankeney John Sites Jr AB'06 906 Conley ave Columbia Mo
Arnold Louise AB'06 214 Prince George st Annapolis Md
Baender Mrs F G (Elba Seymour) AB '06 Drexel Mo
Bagby Harry Edward BSEE'06 Vinita Okla
Barns James Harrison BSEE'06 826 W Rollins st Moberly Mo
Barns Mrs J H (Cora Matilda Newkirk) AB BSEd'06 826 W Rollins st Moberly Mo
Barth Mrs I V (Gussie Kahn) AB BSEd '06 4232 Westminster pl St Louis
Bashore Harry W BSCE'06 Mitchell Neb (Temp Minatare Neb)
Beeman Henry Vincent LLB'06
Blanks Don Hewitt BSCE'06 Columbia Mo (Temp 3502 Chouteau ave St Louis Mo)
Bowman Lafayette Lee LLB'06 Cape Girardeau Mo
Bridges Helen Frances BSEd'06 AB'07 3536 Genesee st Kansas City Mo
Brundige Daniel Lee BSME'06 BSEE'07 Adrian Mo (Temp 423 Kearns Bldg Salt Lake City Utah)
Burgess William Henry LLB'06 35 Narcross st Atlanta Ga
Burk Milton Clarence AB'02 LLB'06 Hudson Wyo
Carr Gloria Washington AB BSEd'06 care Chippewa Bank St Louis Mo (Temp 4601 Cimarron st Los Angeles Cal)
Childers Lucius Franklin BSAg'06 MSAg'09 17 W Broadway Columbia Mo
Chinn James Henry Jr LLB'06 Platte City Mo
Claiborne James Robert Jr LLB'06 714 Wainwright Bldg St Louis Mo
Clark Boyle Gordon LLB'06 Guitar Bldg Columbia Mo
Clements Hayden B BSEE'06 610 Fatherland st Nashville Tenn
Cline Mrs L E (Eleanor Madge Gordon) AB'06 BSEd AM'07 Fallow Nev
Cochel Mary Alice BSEd BSAg'06 MSAg '07 815 College ave Columbia Mo (Temp 4473 Morgan st St Louis Mo)
Cole Charles Arthur BSAg'06 MSAg'07 Lewistown Ida
Cole Mrs N J (Emma McCallon) BSEd '06 Richfield Ida
Cole Winfred Bryan AB'06 150 5th ave New York City (Temp 3208 Harold ave Berwyn Ill)
Coleman Lindley Gilmore BSEE'06 Care Henry L Doherty and Co 60 Wall st New York City
Collins Mrs Charles (Madeline Branham) AB'05 BSEd'06 3103 Eads ave St Louis Mo
Cosby Byron AB'04 BSEd'06 AM'10 707 E Norbal ave Kirksville Mo
Craig James Herman AB'06 Smithville Mo (Temp Midland Bldg Kansas City Mo)
Crichton Leslie Nathaniel BSEE'06 Olmsted Utah (Temp Utah Power and Light Co Kearns Bldg Salt Lake Utah)
Dale F Hiner LLB'06 Guymon Okla
Daley Lyle Miner AB'06 2606 Union blvd St Louis Mo
Dance George Nelse LLB'06 W Paden st Blackwell Okla
Dew Samuel Arthur AB'06 Scarritt Bldg Kansas City Mo
Dinkle Ernest R BSCE'06 15 Geary ave Elmhurst Long Island N Y
Driggs Edwin Leroy BSCE'06 CE'08 Bureau of Public Works Manila P I
Durant David Richardson BSCE'06 Bromley Ala (Temp care Robinson Land and Lumber Co Chicora Miss)
Edwards Waldo LLB'06 Bovier Mo
Ellis James Daniel AB'06 1621 Division Chicago Ill
Emmert Roy West BSCE'06
Fessenden Charles Horace BSME'06 ME '08 333 New Engr Bldg Ann Arbor Mich
Fleming Edwin Rush AB'06 1701 Hinkson Columbia Mo
Floyd William Harris III BSEE'06 St Joseph Mo
Foglesong Ella Sarah AB BSEd'06 155 Commonwealth Los Angeles Cal
Folk Joseph Wingate LLD'06 St Louis Mo (Temp Dept of State Washington D C)
Franken William Aloysius LLB'06 Carrollton Mo
Frieze Everett AB'04 LLB'06 1103 Paulsen Block Spokane Wash
Galbraith Jere Inman LLB'06 Tenderson Tenn
Gaunt Frank Peyton AB'06 Bournewood Hospital Brookline Mass (Temp Med School Nanking U Nanking China)
Gentry Reuben Joel LLB'06 Sedalia Mo
Gilmor Robert Edward BSCE'06 2225 Farnam st Omaha Neb
Green John LLD'06 27 Washington St Louis Mo
Greenman Elias LLB'06 304 Victor Bldg Kansas City Mo
Grossenbacher John Gasser AB'06 Dept of Ag Washington D C (Temp Plymouth Florida)
Gunther Jacob Joseph LLB'06 Plentywood Mont
Guthrie Fannie Virginia AB'05 BSEd'06 AM'07 806 Hillcrest ave Columbia Mo
Hain Veit Aull BSEE'06 EE'10 Gen Elec Co Monadnock Bldg Chicago Ill
Harris George Frederick BSEE'06 1222 Spalding Bldg Portland Ore
Harrison Jane Annetta AB BSEd'06 AM '07 La Plata Mo (Temp care Mrs Abernethy Gulph rd Bryn Mawr Pa)

Hart Vernon Adelbert BSCE'06 Box 1003 Salt Lake City Utah or Bisbee Ariz
Hartman Fanny Taylor BSAg'06 Ed Bldg Albany N Y (Temp 121 Lancaster st Albany N Y)
Heidel Benjamin Franklin BSCE'06 Office of Public Roads Washington D C
Hoff Carl Porter BSCE'06 Care City Engr Office 2405 Duncan St Joseph Mo
Howe Harley Earl BSEd'06 Ashland Va
Hughes Uriel Wright AB'06 AM'07 Wayne Okla
Hurwitz Wallie Abraham AB BSEd AM '06 618 Main st Joplin Mo (Temp 8 White Hall Ithaca N Y)
Imbert Louis Etine AB'06 AM'07 Hamilton Hall 116th and Broadway New York City
Jarvis Clarence Sylvester BSCE'06 CE '08 Provo Utah (Temp 311 McCormick Bldg Salt Lake City Utah)
Jobson Arthur James BSEE'06 Provo Utah (Temp Box 221 Montpelier Ida)
Johnson George Ray BSEd'06 AB'09 Princeton Mo (Temp 4243 S Grand ave St Louis Mo)
Jones Robert William AB'06 LLB'13 The Tribune Columbia Mo
Judson Frederick Newton LLD'06 1326-1332 Boatmens Bank Bldg St Louis Mo
Kaune Quintus A LLB'06 Portales N M
Kelsey Frederick W AB'04 LLB'06 14 Cunningham Bldg Joplin Mo
Kidd James Franklin BSEE'06 Wainwright Bldg St Louis Mo
Kimpel Ben Drew LLB'06 506 Merchants Bank Bldg Fort Smith Ark
Kincannon Fred LLB'06 Granby Mo
Kizer Raymond Alvan BSEE'06 2624 E 10th st Kansas City Mo
Koch Clara May Barbara AB'03 BSEd '06 LaGrange Mo (Temp Webb City Mo)
Lash Anna Katherine AB BSEd'06 4108 Warwick blvd Kansas City Mo
Liepsner Adriana May AB BSEd'06 AM '07 4138 Locust Kansas City Mo
Liggett Mrs Gertrude Frisselle AB'04 BSEd'06 3712 Main st Kansas City Mo
Lockwood Frank Leroy BSCE'06 RFD 8 Columbia Mo (Temp Nyssa Ore)
Loeb Leo AB'06 U S Naval Acad Annapolis Md
Lucitt Gardiner Joseph AB'06
Lutman Benjamin Franklin AB'06 89 N Prospect st Burlington Vt
McChesney James Roger AB'06 Seiling Okla
McCord Charles Harvey AM'06 37 W Peachtree pl Atlanta Ga (Temp Dyersburg Tenn)
McDaniel John Samuel BSAg'06
MacCabe Richard Stephen MD'06 504 Colcord Bldg Oklahoma City Okla
Martin Mrs C F (Maude Williams) AB BSEd'06 109 South st Warrensburg Mo
Meade James Feurt LLB'06 Natl Bank of Com Kansas City Mo
Meriwether Roy Bondurant LLB'06 Monroe City Mo
Miller Edwin Burch AB'06 AM'07 Boonville Mo (Temp Bureau of Trade Relations Dept of state Washington D C)
Monlux Marshall H BSME'06
Montgomery Maude Ellis AB'02 AM'03 BSEd'06 814 Clara ave St Louis Mo
Moody Levi Jr AB'06 6139 Woodlawn ave or 2628 Sayre ave Montclare Sta Chicago Ill
Mountjoy Mrs J L (Grace Lillian Scholz) MD'06 2303 Athlone ave St Louis Mo
Murphy Maurice Patrick LLB'06 Kalispell Mont
Nash Franklin Marion BSEE'06 1701 W 6th st Sioux City Ia
Nichols Clark LLB'06 Hanna Okla
O'Rear M A BSEd'06 AB'07 701 S blvd Springfield Mo
Osborn Frank Putnam MD'06 Oakwood Okla
Parks James Allen LLB'06 Clinton Mo
Pearcy Claude Otis LLB'06 510-14 Times Bldg St Louis Mo
Peck Henry Gordon AB'06 Oil Well Supply Co Tulsa Okla
Pemberton Walker S BSEd'06 AM'09 Mendon Mo (Temp 606 Irving ave Wheaton Ill)
Perry John Edmund AB'06
Plunkett Frank Willis BSEd'06 AB'07 Houston Tex
Powers Candace AB'06 Paris Mo
Prentis Morton McNutt AB'06 Natl Bank of Commerce Norfolk Va
Quayle Maude Cannell AB'06 2516 Hate st Berkeley Cal
Querbach Earl BSCE'06 CE'08 201 California ave Avalon Pa
Riggs John Max MD'06 Buhl Minn
Romberg Edward Robert BSCE'06 Grand Junction Colo
Rosebush Earl Alfonso BSEE'06 Erie Kan (Temp Iola Kan)
Schrenk Louis John BSME'06 240 Webb ave Detroit Mich
Scurlock Lillian Mary (Sister M Perpetua) AB'06 Visitation Convent Cabanne and Belt ave St Louis Mo
Sears Edward Nelson AB'05 LLB'06 673 Colman Bldg Seattle Wash
Seevers Ruth MD'06 Osceola Mo
Seitz William Kerlin BSCE'06 305 Third Natl Bank Bldg St Louis Mo
Shelby Lewis Bliss LLB'06
Shoemaker Rose Mae BSEd'06 Darlington Mo (Temp Vernon Mo)
Simmons Thomas Tilden LLB'06 1006 Rogers st Columbia Mo
Skidmore Mark AB'05 BSEd'06 536 Ohio st Lawrence Kan
Smith Homer Kephart BSEE'06 Maitland Mo (Temp care Gen Eng Div Westinghouse E & M Co Pittsburg Pa)
Smith Mary Madeline AB BSEd'06 4295 Olive st St Louis Mo
Spaht Albert William BSEE'06 Christopher Ill
Spriggs John J LLB'06 Lincoln and Third Lander Wyo
Starr Chester G BSAg'06 Exp Sta La Fayette Ind
Stean Saidee AB BSEd'06 406 S 9th Columbia Mo
Stephens Mrs Harper (Clara L Shelton) AB'06 906 S Ninth Temple Tex
Tennyson Luther Wesley AB'05 LLB'06 Boise Ida
Thieman Daniel Benjamin BSAg'06 Higginsville Mo (Temp Aullville Mo)
Thomas Enoch Lee LLB'06
Thurston Hollis Hendrick BL'00 AM'06 Columbia Mo
Trewitt Fred Lee AB'06
Tuggle Floyd Smith AB'06 Gallatin Mo
Underwood George Arthur AB'05 AM BSEd'06 4107 Warwick blvd Kansas City Mo (Temp Smith College Northampton Mass)
Vandiver James Louis BSCE'06 Wells Nev
Waddell Mrs Ward Wm (Louise Arnold) AB'06 San Francisco Cal
Wadell Elsie Winship AB'06 BS'07 Caldwell Ark (Temp 511 Hitt Columbia Mo)

Kindly report errors and changes at once to the Alumni Recorder, Columbia, Mo.

Warner William LLD'06 Kansas City Mo
Wayman Harry Selvin BSAg'06 Oak Grove Mo
Welch Howard AB'03 BSAg'06 Bozeman Mont
Wells Ross Clark BSCE'06
Wells William Ernest LLB'06 Prague Okla
Whipple Leon Rutledge AB'06 19 W Lawn University Va
White Hazel AB BSEd'06 Norborne Mo
White Ivan Forrest BSCE'06 Harrisonville Mo (Temp 24 South Drury ave Kansas City Mo)
White Robert Ernest AB'03 BSEd'06 AM'10 Harrisonville Mo (Temp Kirksville State Normal Kirksville Mo)
Willi Otto Barnett BSME'06 Montgomery City Mo
Williams Bettie AB'06 1441 E 60th st Chicago Ill
Williams Jesse Raymond AB BSEd'06 2048 Sixth st Port Arthur Tex
Wilson John Benjamin LLB'06 Frederick Okla
Winn Beatrix AB BSEd'06 604 N 8th st St Joseph Mo (Temp 203 West Seventh st Maryville Mo)
Worth Craig MD'06 Hiteman Ia
Young Randall B LLB'06 Commerce Bldg Kansas City Mo

1907

Adams Wilkie Myrtle AB'06 BSEd'07 Lincoln ave Somerset Ky
Alford Clarence Elmer AB'06 BSEd'07 Box 333 Columbia Mo
Allder Etta Mildred AB'06 BSEd'07 Cane Hill Mo (Temp 904 Broad st Wichita Falls Tex)
Anderson Harvey Winfred AB'07 124 E 28 st New York City (Temp Lessnoi Lessnaia ulitza House 10-12 Apt 16 Petrograd Russia)
Anderson Oscar Elwood AB BSEd'07 Gillette Wyo
Arthur Walter AB BSEd'07 Reeds Mo
Baer Monte LLB'07 5030 Maple ave St Louis Mo
Bailey Walter Elijah AB'07 LLB'09 Box 165 Carthage Mo
Ballinger Mrs Edw E (Helen M Krabiel) AB BSEd'07 AM'08 Slidell La
Barkley Grace AB'07 BSEd'12 Henrietta Mo (Temp Meridian College Meridian Miss)
Barnwell Mrs J O (Caroline F Gruner) AB'07 5004 A Kensington ave St Louis Mo
Bates Sardis William LLB'07 Unity Bldg Webb City Mo (Temp Joplin Mo)
Baucher Andrew S BS'07 AB'08 Dexter Mo
Beckett Harry Baxter LLB'07 1001 Board of Trade Bldg Portland Ore
Benson William Randolph Jr BSCE'07 Duncan's Bridge Mo
Bernard Luther Lee AB'07 109 Hitt st Columbia Mo
Bilger Harry Edmund BSCE'07 714 S State st Springfield Ill
Bixby William Keeney LLD'07 Lindell blvd N E cor King's Highway St Louis Mo
Blackman George Horton BSME'07 5631 Berlin ave St Louis Mo
Boley Boss LLB'07 709 American Natl Bank Bldg Oklahoma City Okla
Bond Ray Thomas LLB'07 304 Bartlett Bldg Joplin Mo
Bowman Ralph Boyd BSEE'07 804 Hillcrest ave Columbia Mo (Temp Chalmers Motor Car Co Detroit Mich)
Boyd Laura Alice AM'07 702 E Archer ave Monmouth Ill
Brashear Roma AB'07 1318 E Normal ave Kirksville Mo
Briell Theodore Eugene BSME'07 1923 Burd ave St Louis Mo
Briggs Clark Arthur BSEE'07 AM'10 218 W 7th st Joplin Mo (Temp 1438 Meridian pl or Bureau of Standards Washington D C)
Brooking Joseph Hugh BSCE'07 LaBelle Mo (Temp 626 Frisco Bldg St Louis Mo)
Brown Marland Emery BSME'07 ME'09 (Temp 336 Paulton Bldg Sioux Falls S D)
Buck Mrs J VV (Edith E Grace) AB BSEd'07 901 Garden ave Coeur D'Alene Ida
Buggs Clark Arthur BSEE'07 730 Wall st Joplin Mo
Bullivant Francis James BSEE'07 EE'09 937 Beach ave St Louis Mo
Burger Rudolph Eugene BSEE'07 1200 Wood st Texarkana Tex (Temp Box 197 Elysia O)
Burns Leonard Lloyd LLB'07
Caldwell Marcus White BSCE'07 Paris Mo
Caldwell Robert Breckenridge AB'03 LLB'07 4015 Oak st or 831 Scarritt Bldg Kansas City Mo
Campbell Mary Ellen AB BSEd'07 Hillside Ariz
Carr Charles Frederick BSEd'07 AB AM '08 Harrisburg Mo (Temp 1120 Amsterdam ave New York City)
Chamberlain George Roberts LLB'07 Odessa Mo (Temp Pleasant Hill Mo)
Chapman Abel Hugh MSAg'07 Lawton Okla
Clevenger Joseph Raymond AB'05 LLB '07 Woolworth Bldg New York City
Clifford George Edward LLB'07 331 S Olive st Los Angeles Cal
Cockefair Edgar Augustus BSAg'07 MSAg'09 Warrensburg Mo (Temp Office of Farm Bureau Convention Hall Springfield Mo)
Comstock Clark Wesley AB'07 331 Pleasant st Maukato Minn
Cook William BSEd'07 Chickasha Okla
Coursault Mrs J H (Edith Snyder) AB BSEd'07 210 Hicks Columbia Mo
Covington Ruth Olive AB BSEd'07 Dexter Mo (Temp 1116 Central ave Hot Springs Ark)
Dandy Walter Edward AB'07 Sedalia Mo (Temp 1020 Broadway Baltimore Md)
Davidson William Andrew BSCE'07 Oregon Mo (Temp 415 W 7th Sedalia Mo)
Davidson William Clarence BSCE'07 CE'09 Worth Mo (Temp Court House Waco Tex)
Davis Sheldon Emmer BSEd'07 AB'08 AM'09 Warrensburg Mo (Temp Jefferson City Mo)
Dean Mrs F (Susie H Frakes) AB'07 N Eighth Columbia Mo
Denham Robert Newton Jr LLB'07 600 Central Bldg Seattle Wash
Denslow Ray Vaughn AB'07 Trenton Mo
Deuel Elizabeth Ham AB'07 109 Warren st Concord N H
Divers William Perry BSEd'07 AB'09 Fulton Mo
Dockery Alexander Monroe LLD'07 Gallatin Mo
Dooley Marion Sylvester AB'07 214 Comstock ave Syracuse N Y
Duvall Jennie Adeline AB BSEd'07 Harrisonville Mo (Temp Carterville Mo)
East William Hutson BSEE'07 312 E Fourteenth Anderson Ind
Eastman Cecil Keefer AB'07 1320 E Thirty-seventh Kansas City Mo
Eastman Fred Ward AB'07 437 W Fifty-ninth New York City

Ebright Alpha Mills AM'07 228 N 14th Wichita Kan
Edmiston Henry Hileman BSEd'07 3444 Crittenden St Louis Mo
Elliott Thomas Edward LLB'07
Ellis Ralph Edgar AB'07 Cedar Rapids Ia (Temp 1717 Harris trust Bldg Chicago Ill)
Faulkner Elizabeth BSEd'07 AB'09 State Normal Springfield Mo
Ferguson James Taylor AB'07 4038 Euclid Kansas City Mo
Fitzgerald Ruth A AB BSEd'07 1001 W Third Sedalia Mo (Temp 600 Rollins Columbia Mo)
Floyd Bayard Franklin AM'07 Gainesville Fla
Floyd Mrs B F (Dixie R Westlake) AB '06 BSEd'07 Gainesville Fla
Francis Tim Alvano AB'07 Fargo N D
Frawley Elwood Bernard LLB'07 646 E 5th st Tucson Ariz
Frieze Vernon AB'07 Suite 1 Cunningham Bldg Joplin Mo
Galbraith Eliza AB'07 Ash Grove Mo (Temp Bisbee Ariz)
Gardner Ira Scott LLB'07 4619 Forest ave Kansas City Mo
Gearhart Walter Scott BSCE'07 1010 Vattier st Manhattan Kan
Gleason Frances Ethel BSEd'07 Lebanon Mo (Temp Maplewood Mo)
Gleaves Milner Earl LLB'07 116 S Downing st or 302 Continental Bldg Denver Colo
Haley Mrs John H (Lily S Hostetter) AB'07 Bowling Green Mo
Hamilton Elizabeth Agnes AB BSEd'07 Richmond Mo (Temp 4138 Locust Kansas City Mo)
Hamilton Mrs R S (Virginia Yancey) AB'07 213 E 13th st Eugene Ore
Hardy Arthur Raymond BSCE'07 Medfield Mass (Temp Suite 214-16 Scarritt Bldg Kansas City Mo)
Harlan Bertha Marion AB'07 3038 E Seventh Kansas City Mo
Harrison Carl LLB'07 Garden City Kan
Hawkins George Lorimer AB'04 BSEd'07 459 Fairview ave Webster Groves Mo
Hays Mary Ecel AB'07 AM'08 2285 Gordon St Paul Minn
Hedges Peter Tompson BSEd'07 AM'08 Natchitoches La
Hesch Henry Charles BSEE'07 1602 N 19th St Louis Mo
Hesse Frank Charles LLB'07 518-20 Ry Exchange Bldg Portland Ore
Hoffman Dimmitt Heard AB'07 LLB'09 901 Missouri Sedalia Mo
Horn Ernest BSEd'07 AM'08 512 W 123d st New York City
Horner Glen Roy LLB'07 AB'08 Okmulgee Okla
Hunker William Lamott BSEE'07 Roanoke Mo (Temp 2629 Marshall ave Maplewood Mo)
Jacoby Fred Reuben BSCE'07 Wells Nev
James Luther Scott MD'07 Blackburn Mo
Johnson Helen Moore AB'07 AM'08 Osceola Mo (Temp 1402 Kansas ave Chickasha Okla)
Johnson Norman Joseph LLB'07 Globe Ariz
Johnson Ralph P LLB'07 Osceola Mo
Jones Abner AB'04 BSEd'07 Carthage Mo (Temp 1402 Bass ave Columbia Mo)
Kelso Floyd Lee BSAg'07 Ardmore S D
Kelso Leslie Erskine Allen BSEE'07 2126 Rowley ave Madison Wis
Kennedy Terence Orlando BSEE'07 1127 Wellman st Massillon O
Kerr Mrs F W (Grady Mary Elizabeth) AB'07 Prince Rupert B C Canada
Killam Mrs D E (Clara Martin Avery) AB'07 Troy Mo
Killam Susan Elizabeth BSEd'07 AB'08 Elsberry Mo (Temp Stephens College Columbia Mo)
King Franklin George BSAg'07 Lafayette Ind
Kite Edward Everett LLB'07 St Francis Kan
Krog Fred Henry BSEE'07 Washington Mo (Temp 3 Riverview Terrace New York City)
Kuhl Philip BSME'07 O'Bear Ark
Labsap Alfred Henry BSCE'07 Box 421 U S Eng Office Vicksburg Miss
Langenberg Emma AB'07 7005 Kingsbury blvd St Louis Mo
Lanham William Bradford BSAg'07 Lo Lo Mont (Temp 12 S 6th st Columbia Mo)
LaRue Harry Anderson BSCE'07 CE'09 303 N 5th Keokuk Iowa (Temp 601 Hitt st Columbia Mo)
Lee Frank Edwin LLB'07 Prague Okla
Lee Ray Elmer LLB'07 208 E 24th Cheyenne Wyo
Lhamon Ruskin AB'07 1116 22nd st Des Moines Iowa (Temp College of Medicine Manila P I)
Lindquist Oscar Franklin BSCE'07
Livingston Frank Craig Haskell LLB'07 Rolla Mo
Logan Walter Cyrus BSCE'07 420 N Sixth Hannibal Mo
Lombar Frank DeLeon AB'07 Pittsburgh Life Bldg Pittsburg Pa
Long Clarence Columbus AB'07 5968 Cote Brilliante St Louis Mo
McAlister Charles Wade LLB'07 Hale Mo (Temp Triplett Mo)
McCarroll Benjamin Franklin AB'07 Fayette Ida
McChesney Thomas Sharp LLB'07 Box 402 Trinidad Colo
McKee Herbert Nelson AB'07 Fowler Cal
McKenzie Andrew Jackson BSCE'07 730 W Third st Webb City Mo (Temp Box 58 San Antonio Tex)
McKay Elmer Alexander AB'07 Knox City Mo
Maguire Emily AB'07 7245 Moller ave Maplewood Mo (Temp 4957 Forest Park blvd St Louis Mo)
Mahan Daniel Dulany AB'07 109 N Maple ave or Natl Bank Bldg Hannibal Mo
Malott James Isaac BSEd'07 AB'09 AM'11 State Normal School River Falls Wis
Marr Chester Arthur LLB'07 Box 254 Guthrie Okla
Marsh Harold BSCE'07 Tyler Tex
Mason Frances AB'07 Mexico Mo
Megee Otto Kent AB'07 Moberly Mo
Miller John Brent BSCE'07 Shelbyville Mo
Miner Elbert Spencer LLB'07 Ridgeway Mo
Monroe Walter Scott AB'05 BSEd'07 AM'11 Kansas State Normal School Emporia Kan
Montgomery Thomas Franklin AB'07 Bolckow Mo
Moreel Anna AB BSEd'07 6008a Suburban ave St Louis Mo (Temp High School Covington La)
Morthland Vernon LLB'07 523-24-25 Miller Bldg North Yakima Wash
Nardin Frances Louise BSEd'07 AM'13 PhD'14 406 S 9th Columbia Mo
Nardin William Thompson AB'03 AM'04 LLB'07 6156 Berlin ave or Boatmen's Bank Bldg St Louis Mo
Newkirk Samuel Drake LLB'07 4329 Holly st or 206 Commerce Bldg Kansas City Mo

Kindly report errors and changes at once to the Alumni Recorder, Columbia, Mo.

Newman John Henry AB'06 LLB'07 1327 Commerce Bldg Kansas City Mo
Nicol David Allen AB'07 525 N Jefferson ave Saginaw Mich
Northcutt Ina Klosking AB BSEd'07 303 St Joseph Columbia Mo (Temp 912 N Main st Carrollton Mo)
Orr Thomas Grover AB'07 Bosworth Mo (Temp North Bennington Vt)
Phelan James Benedict BSCE'07 713 S Williams st Moberly Mo (Temp Huntingdon Pa)
Phelps Victor Edward LLB'07 care West Publishing Co St Paul Minn
Philippi Harry Claire BSEd'07 919 High st Billingham Wash
Pickett Nettie Violet AB BSED'07 1301 College ave Trenton Mo
Pier Jerome Warner LLB'07 1009 W Eleventh Erie Pa
Pinkley Mrs R H (Mabel H Duncan) AB'07 623 Frederick ave Milwaukee Wis
Plank Louis LLB'07 1012 Woodruff Bldg Springfield Mo
Price William Edmund BSCE'07 Harrisonville Mo (Temp 4-A Fulk Bldg Little Rock Ark)
Primm Clarence J AM'07 5702 Drexel ave Chicago Ill (Temp 60 Broadway New York City)
Railey Thomas Tarlton AB'07 Harrisonville Mo (Temp 6347 Berlin St Louis Mo)
Randall Clarence Edwin LLB'07 Birch Tree Mo
Randall Merle AB'07 AM'09 205 S Sixth Poplar Bluff Mo (Temp Univ of Cal Berkeley Cal)
Ray Mrs Means (Jewette Emeline Le Compte) AB'07 Cassville M (Temp Jefferson City Mo)
Read John William BSAg'07 MSAg'08 704 Fay st Columbia Mo (Temp care Ill College Jacksonville Ill)
Reed Howard Sprague PhD'07 Va Polytechnic Inst Blacksburg Va
Reeves James Albertson Jr BSEE'07 430 Mountain View Wilkinsburg Pa
Robinson Charles Edward AB AM'07 1919 Sergeant ave Joplin Mo (Temp 69 Kozenjifori Sendai Japan)
Roehrig Emil LLB'07 Warrenton Mo
Saunders Charles Winston BSEd'07 Hickman Ky (Temp Jacksonville Ala)
Schmidt Oscar Henry BSCE'07 3402 Renick St Joseph Mo (Temp 202 Tarkio Mo)
Schnapp Michael Herbert BSEE'07 Care Gen Elec Co Rialto Bldg San Francisco Cal
Sebree Sam B AB'07 3826 McGee st Kansas City Mo
Secord Lynn Newman AB'07 1806 Third Natl Bank Bldg St Louis Mo
Seibel Charles William BSEE'07 Public Service Co 310 Van Buren Joliet Ill
Semmes Raphael Eustace Jr AB'07 390 Shelby st Memphis Tenn (Temp Woman's Hospital 110th st New York City)
Shepard Clyde Sheldon AB'07 Gamet Club or So Cal M E Conf Los Angeles Cal
Simison Charles Wade MD'07 N Sixth Hawley Minn
Simpson William Lester LLB'07
Stewart Fay Louise BSEd'07 Chillicothe Mo (Temp 507 Taylor ave Ft Worth Tex)
Stine Dan Gish AB'07 230-231 Wells Bldg Quincy Ill
Tatum Robert Edward Lee BSCE'07 Glasgow Mo
Taylor Eben Lavert LLB'07
Taylor James Arlington LLB'07 2942 E 29th Kansas City Mo
Taylor Jean Elsie AB BSEd'07 Mt Moriah Mo (Temp Kennett Mo)
Tebbs Laura Gilbert PeP'07
Temple Fred Wilton LLB'07 Broken Bow Okla
Thomas William Washington BSEd'07 722 Cherry Springfield Mo
Tillman Benjamin William BSAg'07 Bureau of Soils Washington D C
Tyler Eleanor Murdock AM BSEd'07 5900 A Clemens ave St Louis Mo (Temp 349 Henderson ave Cape Girardeau Mo)
Utterback Leslie Lamar LLB'07 Stoutsville Mo
Vance Berenice Wilson AB BSEd'07 AM'10 241 Central Park West New York City
Victor Given BSEE'07 519 S Fifth st Moberly Mo
Walker Ben Shore BSCE'07 612 Turner Columbia Mo
Walker Mamie Clare AB BSEd'07 215 Hitt st Columbia Mo (Temp 209 E Market st Warrensburg Mo)
Wallace Jacob H ME'07 1313 Seventh Boulder Colo
Ward William Jr LLB'07 708 W Jefferson st St Charles Mo
Warden Lucius Aubrey LLB'07 Kerfoot Bldg Trenton Mo
Watson Murray Drake LLB'07 New London Mo
Waye William Jr LLB'07 708 W Jefferson St Charles Mo
Weinbach Mandel Penco AB'05 BSEE AM'07 1208 Keiser Columbia Mo
Wheeler Donald John White BSCE'07 Medfield Mass
Whitmore George Rowe LLB'07 Care Peoria Ry Co Peoria Ill
Wilcox Sam LLB'07 702 Corbey-Forsee Bldg St Joseph Mo
Williams Charles Hamilton AB BSEd'07 Marble Hill Mo (Temp 911 Lowry st Columbia Mo)
Williams Clayton Maurice LLB'07 502-05 Commerce Bldg Everett Wash
Williams William Warren BSCE'07 922 Chestnut st Joplin Mo
Williamson Bert Alfred BSCE'07 1760 W 39th st Los Angeles Cal
Wilson Ada BSCE'07 Box 164 Olathe Kan
Wilson Golden Pinkney BSEE'07 324 Mifflin ave Wilkinsburg Pa
Winkler Louis Harry BSME'07 ME'09 216 Clarion st Westmount Johnstown Pa
Wolfrom Anna E AB'07 Estes Park Colo (Temp N E High School Kansas City Mo)
Wood James Madison AB BSEd'07 Stephens College Columbia Mo
Wood Oval Anthony BSEd'07 3203 E 27th Kansas City Mo
Woodward Tom Elwyn BSAg'07 MSAg '11 Columbia Mo (Temp Beltsville Md)
Wright Edward Franklin BSEd'07 River Falls Wis
Wright Kirby Smith AB'07 BSEd'09 Lamar Mo
Young Daisy AB'07 AM'09 Springdale Ark

1908

Adams Frank Hicks BSCE'08 Lamar Mo (Temp 1002 Gas and Elec Bldg Denver Colo)
Alford Leland Barton AB'08 Vandalia Mo (Temp 4415 Washington ave St Louis Mo)
Allen Archibald Murray BSAg'08 Huntsdale Boone county Mo
Allen Grace Lillian AB'06 BSEd'08 121 South Brewer st Vinita Okla (Temp Poplar Bluff Mo)

Kindly report errors and changes at once to the Alumni Recorder, Columbia, Mo.

Bainum Will Harvey BSCE'08 Maryville Mo
Baird Arch Milton LLB'08 Carterville Mo
Baker Bettie May AB BSEd'08 307 Waugh st Columbia Mo
Baker Sylvester Clay BSCE'08 Montgomery City Mo (Temp care Eng Dept U R Co 3869 Park ave St Louis Mo)
Baldwin Mrs Paul (Elizabeth Brasfield) AB BSEd'08 Kennett Mo
Baldwin Robert Lee BSEE'06 EE'08 823 Scarritt Bldg Kansas City Mo
Barnett Carrie BSEd'08 AB'10 614 N 8th st Columbia Mo (Temp 723 Bird st Hannibal Mo)
Baugher Albert Howard AB'08 30 N Michigan blvd Chicago Ill
Beam Jacob Clubb BSEE'08 1011 Monroe st Kansas City Mo (Temp 1010 Locust st Cincinnati O)
Beamer Maude AB BSEd'08 Medoc Mo (Temp 303 College ave Columbia Mo)
Bell Elizabeth Lucille BSEd'08 Monroe City Mo
Bell Lewis Benton BSAg'08 Monroe City Mo
Bell Robert Cook LLB'08 916 Corby-Forsee Bldg St Joseph Mo
Bender Charles Raymond AB'08 5 Hillcrest pl Kirkwood Mo
Blue Christopher Columbus LLB'08 Florida Mo
Blythe Mary Eva AB BSEd'08 611 N Washington st Mexico Mo
Boehm Gustavus Henriettus AB'08 Springfield Mo
Bonnett Charles Elmore BSEd'08 AB '09 University of N M Albuquerque N M
Bostian William Bernard LLB'08 1104 Scarritt Bldg Kansas City Mo
Boyd Willie J LLB'08 601 Corby-Forsee Bldg St Joseph Mo
Branham Robert Todd BSME'08 3926 Warwick blvd Kansas City Mo
Brashear Minnie M AB'08 1318 E Normal ave Kirksville Mo
Brewer Lake (Miss) AB'03 MD'08 Ridgeway Mo
Brightman Samuel Charles BSEd'08 Lamar Mo
Brous Bertrand Caley AB'04 BSEd'08 AM'12 917 N 13th st St Joseph Mo
Brown William Salem BSEd'08 AB'10 Kennett Mo
Bryan John Robert BSCE'08 Norborne Mo (Temp Ganado Tex)
Budke Louis Henry BSEE'08 University City Mo
Bullard H Hays AB'08 AM'09 Johns Hopkins Medical School Baltimore Md
Bullard Mrs H H (Sarah Pearle Briggs) AB'08 2407 Ashland ave or Johns Hopkins Medical School Baltimore Md
Butler Charles Thompson AM LLB'08 552-9 Wiess Bldg Beaumont Tex
Campbell Farris AB'08 930 Paseo Kansas City Mo
Cannon Clarence Andrew LLB'08 Troy Mo (Speaker's room House of Rep Washington D C)
Carr James BSEE'08 Louisiana Mo
Clift Jay Gould LLB'08 Waurika Okla
Clint Morgan Leland MD'08 Meadville Mo
Cochran Turner Cleveland BSAg'08 RFD 5 Lockwood Mo
Cockefair William Raymond BSAg'08 Warrensburg Mo
Cockefair Mrs W R (Carolyn B Benton) AB BSEd'08 AM'09 Warrensburg Mo
Coe Montelle Galbreath BSAg'08 Bend Ore
Cole Mrs R S (Mary Thompson Cross) BSEd'08 Pawnee Okla
Collins Mortimer Bartlett LLB'08 Brookfield Mo
Colvin George Henry AB BSEd'08 Haines Ore (Temp Scio Ore)
Compton Maud Fisher AB'08 Independence Mo
Cook Jennie BSEd AB'08 Centralia Mo (Temp McGill Nev)
Cook Mrs Wm Henry (Miss Clara Crow) BSEd'08 Cincinnati Ia (Temp Chickasha Okla)
Corl Wiley Franklin BSEE'08 818 W 6th st Joplin Mo (Temp care Allen and Garcia 332 S Michigan ave Chicago Ill)
Cross William Thomas AB'08 AM'09 Columbia Mo (Temp City Club Plymouth Court Chicago Ill)
Curtis Arthur Melvin LLB'08 Hartville Mo
Davis Barton Denny LLB'08 827 New York Life Bldg Kansas City Mo
Dean John Bowen BSCE'08 Marshall Mo
Demand Lafayette Stanley AB'08
Doane Duane Howard BSAg'08 MSAg'09 Columbia Mo
Dobyns Daniel Thomas LLB'08 Shelbina Mo
Doneghue Ray Claude MSAg'08 1118 13th st N Fargo N D
Dow Simon David BSAg'08 Sedalia Mo (Temp Sweet Springs Creamery Co Sweet Springs Mo)
Drake Charles Baile AB'08 Warrensburg Mo
Duffy Ralph Early BSEE'08 Greenfield Mo (Temp Rolla Mo)
Dungan Hortense Corwin AB'08 Oregon Mo
Duvall Melvin Joseph LLB'08 601 Corby-Forsee Bldg St Joseph Mo
Easley Charles Ralph LLB'08 Santa Fe N M
Egelhoff Clarence Raymond AB'08 2700 S Main Kansas City Mo
Elder Truman BSEE'08 1394 Hamilton St Louis Mo
Ellis J Russell BSCE'08 2852 Rae st Regina Sask Canada
Estes Clarence BSChE'08 ChE'09 Lawrence Kan
Eyssell Henry Otto AB'08 1112 E Armour blvd Kansas City Mo (Temp care the Texas Co Port Neches Tex)
Eyssell Walter BSEE'08 W T Osborn & Co 702 Delaware Kansas City Mo
Fair Bessie S AB BSEd'08 800 Chandler st Trenton Mo (Temp 118 W Seventh Sedalia Mo)
Fawks Mrs M E (Lucy H Wolff) BSEd'08 AB'09 212 Hitt Columbia Mo
Fleming Annie Laurie AB'08 1701 Hinkson Columbia Mo
Forbes Ernest Browning PhD'08 Wooster O
Foster Mrs Alice (Alice Johnston) AB'08 Boonville Mo (Temp 12th U S Cavalry Harlington Tex)
Frank Mrs Harry A (Mabelle Schonfield) AB BSEd'08 308 S E Kings Highway St Louis Mo
Frazier William Lawrence MD'08 Mountain Home Ida
Fristoe Charles Wisdom AB'06 LLB'08 Windsor Mo (Temp Prosser Wash)
Garnett Fannie Neville AB'08 Belton Mo
Gipson Ennis Hubert LLB'08 Sayre Okla
Gloriod John Arthur LLB'08 Poplar Bluff Mo
Goodson John Virgil AB'06 LLB'08 New Cambria Mo
Graham Alexander William BSCE'08 Mineola Mo

Hardinger Clerc Temple AB'08 Pattonsburg Mo (Temp 307 Vine st Chillicothe Mo)
Harris George Gordon LLB'08 1022 Fifth Spokane Wash
Harrison Albert Grant AB BSEd'08 Plainview Tex
Hechler Fred George BSME'08 ME'10 Dalton Mo (Temp 2010 Burdelt ave Troy N Y)
Heck Gertrude M BSEd'08 California Mo
Hedenburg Joseph Reeves LLB'08 601 S Fifteenth St Joseph Mo
Hill John Benjamin BSAg'08 Columbia Mo (Temp State College Pa)
Holden Lewis Marvel LLB'08 Albany Mo
Holden William BSCE'08
Holloway Russell Edward AB'06 LLB'08 703 S Fifth Columbia Mo
Holmes Jay Vanderbilt LLB'08 721-3 Scarritt Bldg Kansas City Mo
Holt Althea Erna AB'08 BSEd'08 Martinsburg Mo (Temp Caruthersville Mo)
Hosford Grover Cleveland LLB'08 1764 Radnor rd Cleveland O
Houf Harry Walter MD'08 Box 828 Corpus Christi Tex
Houts Henry Hale AB'08 901 Republic Bldg Kansas City Mo
Howard Robert Francis BSAg'08 Hort Dept Nebraska U Lincoln Neb
Howard Mrs W L (Maybelle Cooper) AB'08 Davis Cal
Howell Dee David J LLB'08 Cheyenne Wyo
Huffman Edwin Earle LLB'08 5193 Raymond ave St Louis Mo
Hughes Harold DeMott MSAg'08 Ames Iowa
Hutchison Claude Burton BSAg'08 202 Thilly Columbia Mo
Ikenberry Joseph Henry AB'06 LLB'08 1106 East 40th st Kansas City Mo
Ikenberry Mrs J H (Ethel Amanda Nesbit) BSEd'08 1106 East 40th st Kansas City Mo
Jacobs Floyd Emery AB LLB'08 3039 Harrison Kansas City Mo
Jesse Caroline Elizabeth AB'07 BSEd'08 AM'09 810 Hillcrest Columbia Mo (Temp Goucher College Baltimore Md)
Jesse Richard Henry LLD'08 810 Hillcrest ave Columbia Mo
Johnson Franklin Paradise AB'08 408 S 9th or Medical Bldg Columbia Mo
Jones Ada Magee AB'08 Roanoke Mo (Temp 3904 McGee Kansas City Mo)
Jones John Carleton LLD'08 Columbia Mo
Jones Miss Roxana Howard BSEd'08 AB'09 Milan Mo
Jones Webster Newton AB'08 AM'09 Rich Hill Mo (Temp 31 Conant Hall Cambridge Mass)
Kampschmidt August William MD'06 AB'08 Exchange Natl Bank Bldg Columbia Mo
Kavanaugh Roscoe Essex LLB'08 Box 294 Trenton Mo
Keithley Joseph Rayburn BSAg'08 Bureau of Animal Ind Washington D C (Temp 211 10th st North Fargo N D)
Kennedy Jefferson Byron BSEE'08 Care Utah Powder and Lt Co Salt Lake City Utah
Kessler Daniel William BSCE'08
Ketter E F BSCE'08 Mexico Mo
Killam David Edwin LLB'08 Troy Mo
Kilmer Harry Edmund AB'05 AM LLB '08 Centerville Mo
Kingsbury Laura Mabel AB BSEd'08 Corning Cal (Temp East Auburn Cal)
Kingsbury Robert Leonard AB'08 522 Franklin ave Moberly Mo
Kleeman Eleanor BSEd'08 AB AM'12 RFD 6 Independence Mo (Temp RFD 1 Mount Washington Mo)
Knudson Lewis BSAg'08 Cornell University Ithaca N Y
Kochtitzky David Wade AB'08 239 N Pacific Cape Girardeau Mo (Temp Malden Mo)
Krusekopf Henry Harmon BSAg'08 Schwitzer Hall Columbia Mo
Kunz Frank Oliver AB'05 MD'08 Beardstown Ill
Kurtz John Albert AB'07 LLB'08 4233 Chestnut or 614-16 New York Life Bldg Kansas City Mo
Landers Effie May AB'08 West Plains Mo (Temp Marion Ala)
Lang Frederick Philip LLB'08 Kahoka Mo
Langston Mrs J H (Alice M Paine) AB BSEd'08 1029 Adams st Denver Colo
Lee Edgar Desmond AB BSEd'08 AM'09 Sikeston Mo
Lillard Lafayette BSAg'08 3131 Bell ave St Louis Mo
Livingston Harold Todd BSCE'08 Mountain Grove Mo (Temp Cedar Rapids Iowa)
Lockwood Charles Clyde BSAg'08 RFD 8 Columbia Mo
Long Merrill Ewatt BSEE'08 Care Gen Elec Co 510 Dwight Bldg Kansas City Mo
Lusk Ewing Lafetra BSCE'08 Elkins N M
Lynch Cecil Shannon BSEE'08 Robertsville Mo (Temp 2 Smith pl Columbia Mo)
McCool Morris Mickey BSAg'08 Cameron Mo (Temp Soils Dept Mich Ag Col Lansing Mich)
McDearmon Mary Irwin AB'08 5241 Cates ave St Louis Mo
McKnight J C L LLB'08
McMillen Albert Thomas LLB'08 Box 179 Columbia Mo
McMillen Edwin Carroll LLB'08 Box 179 Columbia Mo
McMinn Walter James BSCE'08 Temple Hotel Salt Lake City Utah
McVey Graton Gregory LLB'08 Tecumseh Okla
McVey Karl Absalom BSEE'08 EE'10 7th and N Y ave Sedalia Mo (Temp Peet Bros Mfg Co Kansas City Mo)
Maddox George Finley BSEE'08 137 S LaSalle st or care Ill Drainage Co Chicago Ill
Mann Mrs F J (Ellen A Koken) AB'08 4203 Shenandoah ave St Louis Mo (Temp Dept of English Alfred Univ Alfred N Y)
Manning Everett AB'08 Pineville Mo
Marquis Eva Malvena AB BSEd'08 AM'13 3408 Smart st Kansas City Mo
Marsh Harry Stephenson MD'08 4600 Troost Kansas City Mo
Marshall Della Esther AB BSEd'08 924 Park Kansas City Mo
Martin Henry Giles BSEE'08 5816 a Westminster St Louis Mo
Mason Ralph Hedges BSAg'08 Old State House Little Rock Ark
Maupin John Archibald LLB'08 117½ W Grand ave or 907-8 Campbell Bldg Oklahoma City Okla
Maupin Robert Washington LLB'08 517 Lee Bldg Oklahoma City Okla
Miller Edwin Lee AB'08 Norborne Mo (Temp 4342 Charlotte st Kansas City Mo)
Miller Joe Wright LLB'08 Appleton City Mo
Milligan Maurice Morton LLB'08 Richmond Mo

Mitchell Oliver Wendell Holmes MD'08 Care College of Medicine Syracuse N Y
Moreell Samuel Jr BSCE'08 4740 St Lawrence ave Chicago Ill
Morehead William Clyde BSEE'08 Pierce Bldg St Louis Mo
Moss Oliver Perry BSEE'08 Benton Ark
Mossman Hugh LLB'08 Vinton Ia
Mueller Irvine Charles BSCE'08 1632 S 21st st or Kaw Valley Boiler Works Kansas City Kan
Mullins Mrs Ben H (Norma E Roth) AB'08 Linneus Mo
Murrill Daisey May BSEd'08 Cabool Mo
Myers Thomas Albert BSME'08 337 Washington st Nevada Mo
Nagel Mary Louise AM'08 216 Main st Independence Mo
Nulf Jacob Hamilton LLB'08 806 N Y Life Bldg Kansas City Mo
O'Bannon Walter Allen BSCE'08 1113½ N Harvey st Oklahoma City Okla
Oldham Charles Woodson BSEd'08 Webb City Mo
Otis Rachel Tamer Dora AB'08 Hopkins Mo (Temp Methodist Mission Saachow China)
Owen Laura Frances BSEd'08 Waterproof La
Parker Edith BSEd'08 717 Mo ave Columbia Mo (Temp 354 Nakazato Takinogawa Tokyo Japan)
Parsons Elmer Garrett AB'08 AM'12 Kansas City Mo
Patterson Elizabeth Cordelia AB'08 1415 Liverpool st Pittsburgh Pa (Temp 1118 S 4th ave Louisville Ky)
Patton Lowell Russell AB LLB'08 319 City Natl Bank Bldg Galveston Tex
Payne Dennis Cullen LLB'08 Milan Mo
Payne Lowell R LLB'08
Pickrell Claude Deldine AB'08 520 Century Bldg St Louis Mo
Pickrell Frances Gertrude AB BSEd'08 5446 Vernon ave St Louis Mo
Piepmeier Bion Harman BSCE'08 State Highway Commission Springfield Ill
Pierce Ralph Harold LLB'08 Albuquerque N M
Potter Caryl Ashby AB'08 120 S Seventh St Joseph Mo
Potts Mrs Charlotte T (Charlotte A Talpey) AB'08 3 E 38th st Kansas City Mo
Powell Park AB BSEd'08 466 4th Camp st Fresno Cal
Prentis Joseph Elliott AB'08 8415 13th ave Brooklyn N Y
Price John Emmett AB LLB'08 Carter Bldg Houston Tex
Ream Lawrence Larkin LLB'08 Green Ridge Mo
Reed Ollie Ezekiel BS Ag'08 MSAg'10 Manhattan Kan
Remley Edgar Augustus Jr AB'08 Columbia Mo
Richardson John Eston BSEE'08 1075 25th ave N Seattle Wash
Riddle Roderick Edwin BSCE'08 4th and Franklin sts St Joseph Mo (Temp care St Joseph Structural Steel Co)
Rittenhouse Frank Austin LLB'08 Chandler Okla
Robinson Eugene Webster BSCE'08 Breckenridge Mo (Temp care McKenzie Const Co San Antonio Tex)
Robnett Mittie Virginia AB'08 1509 E Broadway Columbia Mo
Rodes Thula AB BSEd'08 1615 Benton blvd Kansas City Mo (Temp Butte High School Butte Mont)
Rogers Warren A LLB'08 705 Corby-Forsee Bldg St Joseph Mo
Rusk Henry Perly BSAg'08 Ag Exp Sta Urbana Ill
Rutherford Harry Kugler BSEE'08 Slater Mo (Temp Caixa do Correio 218 Rio de Janeiro Brazil S A)
Sedwick Harry Frazer AB'08 Mt Vernon Mo (Temp Paraiso C Z Panama)
Sherwin Melvin Ernest BSAg'08 A and M College West Raleigh N C
Sievers John Frederick AB BSEd'08 Care Rev John Sievers Marion Kan (Temp Acadia University Wolfille N S)
Sigler Melverne Wade AB'08 Bethany Mo
Singleton Martha Reed AB BSEd'08 Shelbyville Mo (Temp 410 S Ninth st Columbia Mo)
Smith Clifford Bradley BSAg'08 523 Locust Kansas City Mo
Smith Perd O BSEE'08 Ft Wayne Elec Works Ft Wayne Ind
Snow John Howard BSAg'08 1415 Pierce Bldg St Louis Mo
Snyder Joseph Conway AB BSEd'08 114 W Vine st Redlands Cal (Temp Kirksville Mo)
Spangler Kathryn E BSEd'08 122 N Second st Clinton Mo
Spragg Earl Gordon LLB'08 Ridgeway Mo
Stewart Charles Oran AM'08 1420 Leroy ave Berkeley Cal
Stewart Harvey Kling LLB'08 523 Noyes st Louisiana Mo (Temp 1415 Edgemont st Los Angeles Cal)
Stone William Benjamin LLB'08 Moberly Mo
Stuckey George Ernest Jr AB'08 Newport Ark
Sturtevant Mabel Eugenia LLB'08 Box 94 Brookfield Mo (Temp 1730 Forest ave Wilmette Ill)
Summers Mrs James S (Elizabeth R Ferris) AB'08 1108 E 40th st Kansas City Mo
Summers Joseph S AM'01 MD'08 128 E High st Jefferson City Mo
Switzer Fred Roscoe LLB'08 801 Paul Bldg Houston Tex
Taylor Charles Henry BSAg'08 Effingham Kan
Taylor Susan Shelby BSEd'08 Kirkwood Mo
Thornton Frank Jr BSEE'08 123 N Negley ave Pittsburgh Pa
Tracy Frederick H LLB'08 YMCA Bldg Memphis Tenn
Trotter Florence AB BSEd'08 Olathe Kan (Temp Benton Hall University of Chicago Chicago Ill)
Turpin Mabel Lee AB BSEd'08 919 N Washington Nevada Mo
Van Wagenen James Hubert BSCE'08 Box 1133 Corning Ia (Temp care Coast and Geodetic Survey Washington D C)
Weeks Eula Adeline AB BSEd'08 AM'09 Rich Hill Mo (Temp 817 Virginia ave Columbia Mo)
Welch Mrs John G (Nellie Raymond Farley) AB'08 Peoria Ill
Wells Homer Theodore BSCE'08
Whitlow Joseph Andrew BSEE'08 EE '10 Columbia Mo (Temp 5937 McPherson ave St Louis)
Wildish Mrs J E (Harriet E Newcomer) AB'08 115 N Lawn st Kansas City Mo
Williams Harold Spencer AB'06 LLB'08 717 N Y Life Bldg Kansas City Mo
Williams William Guy BSCE'08 Liberty Mo (Temp care Waddell & Harrington Consulting Engrs Kansas City Mo)
Wilson Dockery AB'08 Bethany Mo
Wilson Mrs George Russell (Charlene Shepard) AB'08 Minocqua Wis

Kindly report errors and changes at once to the Alumni Recorder, Columbia, Mo.

Withers Jennie Haynes AB'08 415 National ave Ft Scott Kan
Wobus Hugo John BSEE'08 EE'10 3890 Juanita st or 1005 Pine st St Louis Mo
Woodson Mrs Lydia S (Lydia A Stickerod) AB BSEd'08 Dr Woodsons Sanitorium St Joseph Mo

1909

Alderman Wesley Edward AB'09 Care D R Hughes Macon Mo
Alexander Raymond H AB'09 Tempe Ariz
Alford Mrs Christine Dick (Christine Dick) BSEd'09 Independence Kan
Allen Charles Boyd AB'09
Allen Edith Frances AB BSEd'09 1449 Fargo ave Chicago Ill
Arnold Charles AB'07 BSJ'09 419 N Craig st Pittsburg Pa
Atchison John Calhoun Jr BSEE'09 Gower Mo
Avery Samuel Demetrius AB'09 Troy Mo
Bain Patterson Jr BSCE'09 5727 Von Versen ave St Louis Mo (Temp 320 S 3rd st Richmond Va)
Barbee Frederick Hurdman BSEd'09 304 N Jackson ave Joplin Mo (Nevada Mo)
Barnwell James O'Neill BSEd'09 Soldan High School St Louis Mo
Barton Frank L BSEd'09 AM'10 415 Penn Ave Joplin Mo
Bayless Daniel O AB'09 810 Walnut st Columbia Mo
Bayliss Paul BSCE'09 Clarence Mo (Temp 514 E Main st Jefferson City Mo)
Beckett Earl Francis BSEE'09 911 Wallace ave Wilkinsburg Pa
Bell Louis Albert BSEd'09 AM'14 2814 Neosho st St Louis Mo
Bernet Frederick Huttig AB'09 5557 Cates ave St Louis Mo with Bernet Kraft and Kauffman Milling Co
Boggess Montrose Mortimer BSEE'09 2727 Grove st Kansas City Mo
Bott William Antoni BSCE'09 81st and Lydia RFD 1 Kansas City Mo
Bovie Mrs Wm T (Mattie Belle Adams) AB'09 401 E Washington st Kirksville Mo (Temp 18 Sunset st Roxbury Mass)
Bowles John Davis BSEE'09 EE'10 Jefferson City Mo
Bray Willis Joseph AB BSEd'09 AM'10 Fredericktown Mo (Temp Kirksville Mo)
Bridger Irwin Lincoln AB'09
Bristow Harry G AB'09 Princton Mo (Temp 3643 Laclede ave St Louis Mo)
Brown Elbert C BSCE'09 Albay Albay Province P I
Brown Hamlin L BSAg'09 Lake Springs Mo (Temp 812 Rogers st Columbia Mo)
Brownfield George Derry LLB'09 Boonville Mo
Budke Conrad Jr BSEE'09 University City Mo
Busey Robert James BSEE'09 Empire Dis Elec Co Joplin Mo
Bush Ernest Forrest BSEd'09 Wellston Mo
Butler Mrs Archibald R (Genevieve Alida Starin) AB BSEd'09 944 The Alameda Portland Ore
Caldwell Minnie Wilford AB BSEd'09 507 Rogers st Columbia Mo
Calvert Mrs W J (Edith U Geery) AB BSEd'09 AM'10 4629 Reiger ave Dallas Tex
Calvin George Browne LLB'09
Cannell Grace BSEd'09 AB'11 Hatton Mo
Capp Frank William BSCE'09 CE'12 Bridge Engineer's Office N Pac RR St Paul Minn
Carothers William Jackson BSAg'09 Excelsior Springs Mo (Temp Hoehne Colo)
Chapman Verni Jay BSEE'09 Pierce City Mo
Chittenden Edward Wilson AB'09 AM '10 Care Rev E P Chittenden Knoxville Ill (Temp 120 Maroon Heights Chicago Ill)
Cho Toda AB BSEd'09
Clarahan Mamie Margaret BSEd'09 AM '10 Columbia Mo (Temp 1311 Newport st Montclair Sta Denver Colo)
Clay Elizabeth Hope AB'09 2300 Independence blvd Kansas City Mo
Cleaveland Alton Bruce LLB'09 Breckenridge Mo
Cleland Joseph Waldo AB'09 1801 W 47th st Cleveland Ohio
Coffey George McDowell AB'09 Chouteau Mont
Cole Frances Cleveland AB BSEd'09 600 High st Columbia Mo
Comby Julius Hugh AB'09 Iantha Mo
Compton Ross BSEd'09 Dexter Mo (Temp Nacona Tex)
Cowherd Benjamin Earl LLB'09 Jefferson Bldg Moberly Mo (Temp Huntsville Mo)
Crosby Mrs H L (Olive Williams) BSEd '09 4328 Sanson st Philadelphia Penn
Crowder Albert Baxter AB'09 6143 Gambleton pl St Louis Mo
Currey John Waggoner BSCE'09 Wagoner Okla
Daily Wallace Edgar AB'09 1509 B ave Douglas Ariz
Dakan Carl Spencer BSEd'09 Stanberry Mo (Temp 1805 Queen Anne ave Seattle Wash)
D'Aubin Gertrude Lucinda C AB'09 Lamar Mo (Temp Apartado 123 Bix Mexico D F)
Davis Clara AB BSEd'09 2641 Armand pl St Louis Mo
Davis Murray LLB'09 28 E Concord ave or 721 Scarritt Bldg Kansas City Mo
Dawson Charles Edward AB'09 (Temp 729 S Harvey ave Oak Park Ill)
Dearing Charles Thornton BSAg'09 US Dept Ag Washington D C
DeLeon J Velasquez Jr AB'09 Bureau of Health Manila P I (Temp Asst Medical Inspector Bureau of Health Manila P I)
Dinwiddie Walter Morris LLB'09 Columbia Mo
Donaldson Thomas Felix LLB'09 Kennett Mo
Driver William Lloyd AB'09 1000 E Chestnut st Carthage Mo (Temp University Miss)
Dunn James Arthur AB'08 AM'09 Cape Girardeau Mo
Dyer Clyde Percy AB'09 RFD 4 Joplin Mo (Temp 614 Century Bldg St Louis Mo)
Eickhoff Victor BSAg'09 Linwood Farm Santa Cruz Cal
Eliot Charles William LLD'09 17 Fresh Pond Parkway Cambridge Mass
Ellis Launcelot Fielding AB'09
Elston Allen Vaughn BSCE'09 3610 E Tenth Kansas City Mo (Temp care Chile Exploration Co Chuquicamata Chile
Evans Bessie May BSEd'09 Perry Mo (Temp New London Mo)
Evans Ernest Roper AB'09 500 Diversey Parkway Chicago Ill
Eversole Henry North AB'09 LLB'11 829 Nichols st Fulton Mo
Evvard John Marcus MSAg'09 617 9th st Ames Ia

Ewing Ephriam MacDonald AB'09 AM '10 Kirkwood Mo (Temp Bellevue Medical College New York City)
Fairman James Robert BSCE'09 3015 Garfield ave Kansas City Mo
Fawks Marvin Edward BSEE'09 212 Hitt Columbia Mo
Feuers Herbert Charles BSEE'09 Linn Mo (Temp 622 N 1st Fremont Neb)
Finley Rolla B BSEd'09 Hickman Mills Mo
Foglesong Clara Magdalene AB BSEd'09 155 Commonwealth ave Los Angeles Cal
Ford Mary Frances AB BSEd'09 814 Rogers st Columbia Mo (Temp 211 S Main Maryville Mo)
Forgrave Leon Paul AB'09 Bartlett Bldg St Joseph Mo
Fowler William Luciuc BSAg'09 Kenton Tenn (Temp A and M College Stillwater, Okla)
Freet Samuel Raymond LLB'09 4219 Montgall st or 306 Keith & Perry Bldg Kansas City Mo
Fry William Wallace Jr LLB'09 909 S Olive st Mexico Mo
Gardner John Miles BSCE'09 Canton O
Garnett Bessie May BSEd'09 813 Range Line Columbia Mo
Garrison Noble Lee BSEd'09 AB AM'12 Shelbina Mo
Gibson Wilber James AB'07 LLB'09 Grant City Mo
Gildehaus Richard F Jr BSME'09 922 Busch Bldg Dallas Texas
Gladfelder Herbert Spencer BSME'09 4720 N Twentieth St Louis Mo (Temp 1060 Roland st Memphis Tenn)
Gordon John Boyle BSAg'09 University Club Buffalo New York
Gove Henry Shimer BSEE'09 EE'10 Richland Mo (Temp Moorhead Drainage District Moorehead Miss)
Graf Leander Guy LLB'06 BSEd'09 Hermann Mo (Temp Box 655 Enid Okla)
Green Leslie Carlisle LLB'09 Poplar Bluff Mo (Temp Little Rock Ark)
Greene Mrs Charles W (Flora Hartley) MSAg'09 814 Virginia Columbia Mo
Gregory Whitney Irwin BSCE'09 Kahoka Mo (Temp Box 72 Louisville Ky)
Griffin Cary Augustus Erasmus Burgess Israel AB'09 Ouray Colo
Griffin Harvey Payne BSAg'09 Great Falls Mont
Haines Dr Frances Edith AB'09 AM'10 Apartment 1 1423 S Michigan ave Chicago Ill
Hanly Floyd Finley BSCE'09 2025 E 31st st Baltimore Md
Hanna Mary Alice AB'09 445 West 14th Trenton Mo
Harrah Orin Wilson BSCE'09 Care U S R S Great Falls Mont (Temp care U S R S Gillman Mont)
Harris Lester Joselyn BSEE'09 Care Rankins Trade School Newstead & Cook ave St Louis Mo
Harrison William Perceval LLB'09 222 Fifth ave E Duluth Minn
Hart John Howard AB'09 Windsor Mo
Harvey Homer Alvan AB'09 Elk City Kan (Temp 111 Sims Hall Syracuse N Y)
Harvey Hubert Marcellus AB'07 LLB'09 Care West Pub Co St Paul Minn
Hecker Charles Henry AB'09 1924 St Louis ave St Louis Mo or St Louis City Hospital
Helm Florence AB BSEd'09 419 N Sixth Hannibal Mo
Helm Katherine Mary AB BSEd'09 AM '13 419 N Sixth Hannibal Mo
Higbee Paul Dysart AB'09 515 S High st Kirksville Mo
Hildebrand Mary Blanche AB'09 1907 West ave Burlington Ia (Temp Mexico Mo)
Hill Robert Burns MD'09 1209 Brockman Bldg Los Angeles Cal
Hogan Albert G AB'07 BSAg'09 AM'12 Dept of Chem K S A C Manhattan Kan
Hogan Jesse Franklin AB'03 LLB'09 59 Dexter ave Mobile Ala
Howat Lela Jean BSEd'09 Clarksville Mo
Howell Franklin Clinton LLB'09 Care Wilbur and Spencer Board of Trade Bldg Portland Ore
Hunker Chester Arthur LLB'09 Roanoke Mo (Temp Las Vegas N M)
Hunt Don Martin LLB'09 Oregon Mo
Hunt Harry Gillam LLB'09 Box 532 Pawhuska Okla
Hunt Henry Basil LLB'09 Rockport Mo
Hunter Harry Griffith BSCE'09 1024 N Liberty Independence Mo (Temp Canadian Northern R R Vancouver B C)
Irion Frederick Christian AB'09 725 Independence Cape Girardeau Mo (Temp Dept of Education Jefferson City Mo)
Jackson William Franklin LLB'09 928 S Crawford Ft Scott Kan
Johannes Dot AB'09 202 Clay st Nevada Mo
Johnson Lillian AB BSEd'09 Columbia Mo (Temp 1300 Walnut st Rosedale Kan)
Johnson Roy Ivan AB BSEd'09 Princeton Mo (Temp 1415 Kensington ave Kansas City Mo)
Johnson Thomas Robert LLB'09 Box 127 Elk City Okla
Jones Arthur Anwyl BSAg'09 MS'10 3215 Olive Kansas City Mo (Temp 603 S Hadden El Reno Okla)
Jones Ernest William LLB'09 Sedalia Mo
Keene Mary Lucile BSEd'09 AB'10 AM '12 1301 Keiser ave Columbia Mo
Kelso Mrs L E A (J C Margaret Faller) BSEd'09 2126 Rowley ave Madison Wis
Kerr Nelson BSEd'09 Kirkwood Mo
Keyte I Allen BSEd'09 Gunnison Colo
Kinkead Robert Benton BSAg'09 Clintonville O
Kirk George Washington AB'09 AM'10 Charleston Mo
Kline Elizabeth M AB BSEd'09 AM'10 Savannah Mo (Temp Dill Hall Ashland Wis)
Krausnick Walter Jr BSEE'09 4117 Magnolia ave St Louis Mo
Mrs F W Krietemeyer (Beulah Wilder) AB'09 4937 Landsdowne ave St Louis Mo
Kruse Samuel Andrew AB BSEd'09 A & M College of Texas College Station Texas (Temp 1042 Erin st Madison Wis)
Kunkel Louis Otto BSEd'09 AB'10 RFD 5 Mexico Mo
Latshaw Joseph Bruce BSAg'09 Caruthersville Mo (Temp 1214 Walnut st Columbia Mo)
Layton Sutton Reid LLB'09 YMCA Bldg or 941 N Y Life Bldg Kansas City Mo
Lee Mrs E D (Bennetta M Barkley) AB BSEd'09 Sikeston Mo
Lee Raymond Eliot BSCE'09 War Dept Washington D C (Temp U S Military Academy West Point N Y)
Leighton Edith May BSEd BSHE'09 5251A Waterman ave St Louis Mo (Temp 515 W 11th st Okla City Okla)

Kindly report errors and changes at once to the Alumni Recorder, Columbia, Mo.

Lewis Henry Barnes BSEE'09 Carrollton Mo (Temp K C Elec Light Co Kansas City Mo)
Liebenstein Oscar Henry BSEE'09 Clarksville Mo (Temp 4616 Vincennes ave Chicago Ill)
Lincoln Harold Thomas LLB'09 1902 Douglas ave Springfield Mo
Lowery Lowell Leotus BSCE'09 Louisville Ky
Lyda Robert Gideon LLB'09 410 Drumheller Bldg Walla Walla Wash
McAdam Clarence Eugene BSEE'09 Manila P I (Temp San Fernando La Union P I)
McCanse Cecil C BSAg'09 Mt Vernon Mo (Temp 4223 10th ave N E Seattle Wash)
McClure Clarence Henry BSEd'09 AM'13 Warrensburg Mo
McClure John Wesley Jr LLB'09 Sedalia Mo (Temp Hughesville Mo)
McCollough Albert W AB'09 Laramie Wyo
McCollum Claude Cecil AB'09 Pawnee Okla
McCoy Susan Gertrude AB BSEd'09 932 Clinton st Carthage Mo
McKee Clarence A AB'09 775 Wayne ave Indiana Pa (Temp Buckeye Ariz)
McNatt Homer Elkanah BSAg'09 Aurora Mo (Temp 121 E Fourth Logan Utah)
Magee James Dwight LLB'09 503 N Third st Louisiana Mo (Temp Matton Ill)
Mallery Merle Jasper BSEE'09 1234 Exchange Bldg Memphis Tenn)
Mann Chester DeWitt BSCE'09 Government Service Washington D C
Mansur Henry Allen LLB'09 1111 Ry Exch Bldg St Louis Mo (Temp Law Dept Mo Pac Ry Chillicothe Mo)
March Samuel Franklin MD'09 Carrollton Ill
Martin Charles W BSCE'05 CE'09 6173 Berlin ave St Louis Mo
Martin Mrs Jefferson D (Anna M Moore) AB'09 Pulaski Tenn
Martin Mrs Myrtle Meyer (Myrtle L Meyer) AB'09 Lancaster Mo
Mayfield Mrs Champion (Henrietta M Bowman) AB BSEd'09 3927 Agnes Kansas City Mo
Meyer Edgar Robert BSEE'09 Mound City Mo
Meyer Mrs Edgar R (Miriam Hayhurst) AB'09 Mound City Mo
Michaud Mathilde Agnes AB'09 4030 Reber pl St Louis Mo
Middleton Edna Mae AB'09 Unionville Mo
Miler Mrs David Overton (Rebecca Louise Blackmar) AB'08 BSEd'09 Yazoo City Miss
Miller Mrs E L (Faith Pearse) BSEd'09 Norborne Mo (Temp 4342 Charlotte st Kansas City Mo)
Moore Jerome Earle AB'09 1301 Lumberman's Bldg St Louis Mo
Moore Thomas Richard LLB'09 304½ College st Springfield Mo
Moreell Caroline AB BSEd'09 6008A Suburban ave St Louis Mo
Morrow Samuel Roy BSCE'09 843 Howard ave Carthage Mo (Temp Public Service Comm Jefferson City Mo)
Moss Melvin BSAg'09 RFD 2 Denison Tex
Moulton Charles Robert MSAg'09 PhD '11 1513 Rosemary Lane Columbia Mo
Moyle Budd Spurgeon AM'09 Lenox Ia (Temp Anamosa Ia)
Myers William Thomas LLB'09 302½ Broadway Hannibal Mo
Nelson Harry Rowland BSAg'09 3917 W Prospect pl Kansas City Mo
Nesbitt Nelle B BSEd'09 AB'10 Columbia Mo (Temp Box 312 Las Gatos Cal)
Newell Mary Heartwell BSEd'09 AB'10 Milledgeville Ga (Temp Chicago School of Civics 35 Dearborne st Chicago Ill)
Nichols Oakley Mathias BSEE'09 918 W Second Chillicothe Mo (Temp 4902 Baltimore ave Kansas City Mo)
O'Neal Emmett Cleveland BSAg'09 Paris Mo RFD 1
Oliver Allen Laws AB'08 LLB'09 H and H Bldgs Cape Girardeau Mo
Palmer Leroy Sheldon BSChE'09 AM'11 PhD'13 Dairy Bldg Columbia Mo
Palmer Robert Conrad BSChE'09 ChE '10 Forest Products Laboratory Madison Wis
Phillips Clifford French BSCE'09 2368 Lawrence st St Louis Mo
Pinion John Ralph MD'09 Caruthersville Mo (Temp Cagayan Misamis P I)
Plummer John Edmond LLB'09 Breckenridge Mo
Porter Edward Winslow LLB'09 613 Scarritt Bldg Kansas City Mo
Porzelius Albert Frederick BSCE'09 2201 Jule st St Joseph Mo (Temp Box 1103 Pittsburgh Pa)
Potts Robert Andrew Jr BSCE'09 St Joseph Mo
Powell Andrew Thompson Tilden AB'09 Fort Smith Ark
Powell Mrs Edmund (Hazel Kirke) AB'09
Powell Mrs Lulu May BSEd'09 Rolla Mo
Price Lakenan Moss AB'06 LLB'09 503 Commerce Bldg Everett Washington
Pyles Marshall Ashby LLB'09 306 Surety Bldg Muskogee Okla
Quinn Effie Roberta AB'09 16 College ave Columbia Mo
Ramsay Nelle AB'09 Care F P Ramsay The Sterling Omaha Neb
Ravitch Max AB'09 1993 Amsterdam ave New York City
Read John Wood Jr AB'09 Box 667 Greeley Colo
Read Mrs John W (Julia Kirtley) BSEd '09 Box 667 Greeley Colo
Renz Elenora AB BSEd'09 Weston Mo (Temp 205 E Market Warrensburg Mo)
Richey Frederick Davis BSAg'09 B P I U S Dept of Ag Bureau of Plant Industry U S Dept of Ag Washington D C
Riddle Charles Franklin BSEd'09 Edina Mo
Rodekohr Edward John BSAg'09 Corder Mo
Rogers Lalla Rookh BL'97 BSEd'09 Kingston Mo (Temp Yanco Porto Rico)
Ross Floyd Elmer BSCE'09 Willard Mo (Temp Bagnio Benguent P I)
Roth Frederick Isidore BSCE'09 508 N 11th st St Joseph Mo (Temp 963 Belmont st Portland Ore)
Roth Henry BSEE'09 Sulphur Springs Ark
Rubin Monroe Frederick AB'09 Murfreesboro Tenn (Temp 20 E Jackson blvd or 1402 Gibbons Bldg Chicago Ill)
Rusk Earl Wilson BSAg'09 Quincy Ill
Rusk Mrs Henry P (Edith E Hartley) BSEd'09 Urbana Ill
Rust Wollard BSCE'09 Hardin Mo
Sanborn Edith Ellen AB'09 Covina Cal (Temp Alpaugh Cal)
Sapp Peyre Ferry AB'09 1302 Main st Galena Kan (Temp 1443 Marion st or 329 Kittredge Bldg Denver Colo)

Kindly report errors and changes at once to the Alumni Recorder, Columbia, Mo.

Saunders James Key LLB'09 Care Royal Indemnity Co 84 William st New York City
Schaefer Oscar Charles BSChE'09 536 S Sherman Denver Colo
Schmauder Walter George BSEE'09 Burlington Junction Mo (Temp Texas Power and Light Co Hillsboro Tex)
Schmidt Theodore John BSCE'09 Flucom Jefferson County Mo (Temp Care Standard Bridge Co 13th Floor City Nat Bank Bldg Omaha Neb)
Schwabe Henry Otto AB'09 508 William st Columbia Mo (Temp 720 S 12th st Ann Arbor Mich)
Schwabe Laura Jo AB BSEd'09 12 College ave Columbia Mo
Schwarze Carl Alois BSAg'09 92 Stagg st Brooklyn N Y (Temp N J Exp Station New Brunswick N J)
Scott Angelo BSCE'09 1511 Anthony st Columbia Mo (Temp 3427 Wyandotte Kansas City Mo)
Scott John Grafton AB BSEd'09 1511 Windsor Columbia Mo
Scrutchfield Irene BSEd'09 AB'13 Excello Mo (Temp Lindenwood College St Charles Mo)
Seley Genevieve Mary AB BSEd'09 Columbia Mo
Shepard Norton Hamilton BSAg'09 RFD 4 Columbia Mo
Shepard Susie AB'09 111 W Gay st Warrensburg Mo
Shepherd Harry Edward LLB'09 Seneca Mo
Shively Elva Byron AB'09 Paris Mo
Shoemaker Floyd Calvin AB'09 105 W Steward rd Columbia Mo
Shutts Daniel BSEd'09 1205 S Kentucky st Sedalia Mo
Simeral Fred Ernest MD'09 Brooklyn Ia
Simpson George BSEd'09 Oak Hill Mo (Tempt Bryan Tex)
Simpson George Howard LLB'09 Wahoo Neb
Sloop Charles Jacob AB'03 LLB'09 Independence Kan
Smith Frances AB BSEd'09 AM'10 319 S Main st Maryville Mo (Temp 908 D st Perry Okla)
Smith Ina V AB BSEd'09 720 S Carolina st Louisiana Mo
Smith Pinckney Freeman AB'09 RFD 40 Brownington Mo
Smith Virgil LLB'09 RFD 7 Carrollton Mo
Sperry Guy Leslie BSCE'09 Lockwood Mo (Temp care U S R S St Ignatius Mont)
Spicer Inez BSEd'09 509 S Sixth Columbia Mo
Starrett George Simpson LLB'09 600 Wilkes blvd Columbia Mo
Stava William BSCE'09 945 N Campbell Springfield Mo (Temp 1318 Humboldt Bank Bldg San Francisco Cal)
Steele Stella Elizabeth BSEd'09 AB'10 Columbia Mo (Temp 1965 E 66th st Cleveland O)
Stephenson Samuel Charles BSAg'09 Elmira Mo
Stewart Walter W AB'09 709 Missouri ave Columbia Mo
Stewart Mrs Walter W (Helen Lucile Wynkoop) BSEd'09 AB AM'10 709 Missouri ave Columbia Mo
Stone Sue Gertrude BSEd'09 404 S Franklin st Kirksville Mo
Sturges Georgia AB'09 424 S Grand ave Sedalia Mo
Sumner Clarence Wesley AB'09 Union City Ind (Temp University N D)
Swainson Anna Elizabeth BSEd'09 Nevada Mo (Temp 519 W 121st st New York City)
Swarts Guy Taylor BSME'09 211 West st Wilkinsburg Pa
Timmons Winnie AB BSEd'09 AM'13 Columbia Mo (Temp care Ouachita College Arkadelphia Ark)
Trowbridge Harold James AB'09 Kenosha Lumber Co Kenosha Wis
Tupes Ernest E AB BSCE'09 6128 Ellis ave Chicago Ill
Tuttle Floyd Wilkins AB'02 MD'09 Mt Leonard Mo
Tyler Miss Early Graves BSEd'09 Defiance Mo (Temp Webster Grove Mo)
Van Fossen Daniel Edison AM'09 Humphreys Mo (Temp Falfurrias Tex)
Waddell Leonard LLB'09 603 N Y Life Bldg Kansas City Mo
Washburn Robert Mann MSAg'09 Burlington Vt
Wells Franc Harris BSCE'09 Rockport Mo
Westover Rowland Bruce BSCE'09 1401 Felix st St Joseph Mo (Temp 4102 Westminster st St Louis Mo)
Wetzel Lewis Albert AB'09 Greenfield Mo
Wharton Mary AB BSEd'09 802 Range Line Columbia Mo
White Mrs Walter E (Nana Strickler) BSEd'09 Bentonville Ark
Wiberg Herbert George BSChE'09 195 E 163 st Bronx New York City
Wildish James Elmer AB BSEd'09 115 N Lawn ave or Northeast H S Kansas City Mo
Wilhite Cordelia Mitchell AB BSEd'09 Blythesville Ark
Wilkes Edmund Jr BSCE'09 408 Price Columbia Mo (Temp 3013 Askew Kansas City Mo)
Williams Edward Elias LLB'09 Maryville Mo
Williams Mrs Harry O (Myrtle O McClure) AB'09 3229 Monument ave Philadelphia Pa
Williams John Everett LLB'09 Virden Ill
Wilson John AB'09 Bloomfield Mo
Wilson Ralph Waldo AB'09 Gashland Mo (Temp Coast Artillery Corps Fort H G Wright New York New London Conn)
Winans Lawrence Lewis BSCE'09 Mexico Mo
Winter Ira D AB'09 Wessington S D
Woodman Francis Ward MSAg'09 Derry N H (Temp 30 S Water st Sharon Pa)
Woodruff William Francis AB'07 LLB'09 1010 N Y Life Bldg Kansas City Mo
Woods James Lee AB'09
Work David Wayne BSCE'09 Lamar Mo
Wright James Kelly BSAg'09 817 Virginia ave Columbia Mo
Wright Turner Richardson Habon BSAg '09 1500 Mulvane st Topeka Kan
Wright William Walton LLB'09 Gloyd Bldg Kansas City Mo
Yates Clinton Talbot BSEE'09 Phoenix Ariz
Yates Virgil Garrett LLB'09 3411 Wayne ave Kansas City Mo
Zatlin Louis Edward BSME'09 3119 Franklin ave St Louis Mo (Temp 6234 Dorchester ave Chicago Ill)
Zumbrunnen Albert Clay AM'09 807 Virginia ave Columbia Mo

1910

Aker Grover Cleveland AB'10 Excelsior Springs Mo

Kindly report errors and changes at once to the Alumni Recorder, Columbia, Mo.

Allen Frank Wisdom BSAg'10 810 Campus ave Pullman Wash
Allen Leonard A BSAg'10 121 S Brewer st Vinita Okla or Swift and Co Natl Stock Yarks Ill
Ambrister Clarence Alexander LLB'10 307-8 Mid-Continent Bldg Muskogee Okla
Andrews Hardage Lane BSEE'10 Boonville Mo (Temp 209 Seward pl Schenectady N Y)
Axline Aaron Guy LLB'10 Box 246 Henrietta Okla
Aycock Robert Vaughn BSME'10 1305 Waldheim Bldg Kansas City Mo
Bain Susan AB'10 5727 Von Versen ave St Louis Mo
Bainum Inez AB'10 Maryville Mo
Bartow Russell V AB'10 Brunswick Mo
Bass Sigmund Martin AB'10 4418 Forest Park blvd St Louis Mo (Temp 303-4 Times Bldg St Louis Mo)
Bayley Alphonso Vincil AB'10 415 S 5th st Columbia Mo (Temp Cape Girardeau Mo)
Becker Coulton Meldron BSCE'10 5870 Cabanne ave St Louis Mo
Beekman Royce Allen BSEE'10 21 State st Schenectady N Y
Berg Hazel Hodge AB BSHE'10 143 Chesnut st Bloomington Ill
Bewick Stephenson Pope BSCE'10 1608 University ave Columbia Mo
Bishop Erma Rosaline BSEd'10 Pennsboro Mo (Temp 2636 Margaret ave Maplewood St Louis Mo)
Black Mary Ellice BSEd'10 Cameron Mo
Blackman Mrs G Horton (Ada Lefevre) AB'10 5631 Berlin ave St Louis Mo
Blazer Eugene Nelson AB'10 1322 Buchanan ave St Joseph Mo (Temp 350 Omaha Natl Bank Bldg Omaha Neb)
Bleish Abe Stephen LLB'10 McFall Mo
Board Virgil Lee EE'10 60 Wall st New York City
Bohling Walter Henry AB'10 1510 Kentucky st Sedalia Mo
Boles Warren McQuittle LLB'10 Versailles Mo
Boner Charles John BSChE'10 1208 Lyon st Hannibal Mo
Boone Daniel Munroe AB'10 Lonoke Ark (Temp England Natl Bank Little Rock Ark)
Boone Wilmot DeSausseurs AB'10 Care Presb Mission Press Shanghai China (Temp Nanking China)
Booth Jesse James BSEE'10 Shelbina Mo
Bovie William T AM'10 Augusta Mich 18 Sunset st Roxbury Mass
Brandt Philip Martin BSAg'10 AM'13 Agricultural Bldg Columbia Mo
Breece Thomas Elza BSEd'10 Windsor Mo (Temp Tsing Hua College Pekin China)
Bresnehen Vivian Honora AB'10 AM'11 Brokfield Mo (Temp Alpha Phi House Columbia Mo)
Briggs Leon Elston CE'10 210 W Seventh st or City Hall Joplin Mo
Broughton Mrs E H (Miss Florine Marie Farrar) AB'10 Warren Ariz
Brown Carl Wright BSCE'10 RFD 5 Vandalia Mo
Brown Guy BSCE'10 Maintenance Dept MP R R St Louis Mo
Brown Mary Efale AB BSHE'10 2704 Campbell st Kansas City Mo (Temp Y W C A Bldg St Louis Mo)
Buckner William Fitzhugh AB'10 Marshall Mo
Burch Otis Mason LLB'10 Hopkins Mo (Temp Gregory S D)
Burgess Charles Elmer Rev AB'10 515 Kansas st Rochester Minn
Burk Mrs L B (Xemenia Y Zyx Harper) AB BSEd'10 Butler Mo (Temp College Station Tex)
Burris Frank Edward AB'10 Bethany Mo
Carpenter Roy Williams BSAg'10 RFD 7 Maysville Mo
Carter Jesse Lee BSEd'10 AM'12 Care High School Oklahoma City Okla
Carter Woodward Lee AB'10 Marshall Mo
Castlio Lola Leland AB'10 123 N Third st St Charles Mo
Chamberlain John Monroe LLB'10 103 First Natl Bank Bldg Bolivar Mo
Chandler Oscar Willis BSEd'10 Abo Mo (Temp Hannibal Mo)
Chapman Mrs V J (Mae Wonsetler) AB'10 Pierce City Mo
Cheverton James Arthur BSEE'10 Rich Hill Mo (Temp 545 Jackson ave Milwaukee Wis)
Clark Mrs Eva (Eva Ware) BSEd'10 Linneus Mo
Clausen Erwin Werner LLB'10 310 Parallel st or 130-07 N 4th st Atchison Kan
Clifford Charles Alford LLB'10 331 S Olive st Los Angeles Cal
Cole Pleasant Theodore BSAg'10 Quaker Mo (Temp 1740 Railway Exchange Bldg St Louis Mo)
Collette Elmon Laurence BSCE'10 Campbell and Kearney sts Springfield Mo
Colwell Elmira Edna AB'10 1317 Clara ave St Louis Mo (Carrollton Mo)
Comer Arthur Oliver AB BSEd'10 Edgerton Presby Seminary Edgerton Mo
Cook Archie Adelia BSEd'10 Warrensburg Mo (Temp Mexico Mo)
Corwin Viola Mae AB'10 Maryville Mo
Covington Sibyl Violet BSEd'10 Dexter Mo (Temp Edgely N D)
Cox Norman Alphus LLB'10 102 N Moffet Joplin Mo
Craig Gladys Louise AB'10 Knob Noster Mo
Crain Henry Walter AB'10
Crouch Menta Leslie AB'07 BSEd'10 507 S Fifth Columbia Mo (Temp 416 12th st N Great Falls Mont)
Crouch Mrs M L (Lulu Grace Oliver) BSEd'10 403 Vine st Chillicothe Mo (Temp 416 12th st N Great Falls Mont)
Crutsinger George Mahan AM'10 Victoria Texas
Cunningham Ethel Belle AB BSEd'10 Warioto Settlement 8th and Hume Nashville Tenn
Curran Robert Wynne BSEE'10 Breckenridge Mo (Temp 842 Marine Natl Bank Bldg Buffalo N Y)
Curry Charles Forrest CE'10 3001 E Seventh Kansas City Mo
Daily Herly Smith LLB'10 Guitar Bldg Columbia Mo
Daniels Ralph E BSEE'10 5632A Maple ave St Louis Mo
Davenport Sara Jeannette AB BSEd'10 610 College Columbia Mo (Temp 1719 13th st N W Washington D C)
Davis Horace Raymond AB'10 3919 Castleman ave or 1001 Wright Bldg St Louis Mo
Deatherage William Newland AB'10 3723 Wyandotte or 621 N Y Life Bldg Kansas City Mo
DeVinna Lawrence Estill BSAg'10 Versailles Mo
Dickey Charles Wallis LLB'10 Marshfield Mo
Douglass Shannon Clay Jr LLB'10 814 N Y Life Bldg Kansas City Mo

Kindly report errors and changes at once to the Alumni Recorder, Columbia, Mo.

Dudley Rufus Easton BSME'10 Troy Mo (Temp 522 Second ave Johnstown Pa)
Dunbar Helen AB'10 715 Lyons st Columbia Mo
Dunkle Robert Eugene BSEE'10 Carrollton Mo (Temp 4427 Greenwood ave Seattle Wash)
Edwards Rachel AB'08 AM'10 RFD 7 Centralia Mo
Ellington Elmer Verne BSAg'10 Morrill Hall Univ of Ida Moscow Ida
Elliott Henry Jr AB'08 LLB'10 Whiteside Mo (Temp 1309-16 Toge Bldg Seattle Wash)
Essex Mrs Lou Rachael (Rachael Henry Essex) AB BSEd'10 3914 Lindell blvd St Louis Mo
Evans Charles Walter LLB'10 Hartville Mo
Evans Eldon Cobb AB BSEd'10 AM'12 Oregon Mo (Temp 910 E 57th st Chicago Ill)
Evans James Bowling BSCE'10 1205 Paris rd Columbia Mo (Temp Mexico Mo)
Fergeson Olive James AB'10 Little Rock Ark
Ferguson William Ward AB'10 Rich Hill Mo
Field Andrew LLB'10 Macon Mo
Fischer Christine Cora BSEd'10 Care Miss Julia Fischer 6600 Delmar ave St Louis Mo (Temp Fredericktown Mo)
Flagg Howard LLB'10 909 Scarritt Bldg Kansas City Mo
Flammang Joseph Aloysius BSCE'10 Rich Hill Mo (Temp Butler Mo)
Florea Leroy Roscoe BSAg'10 Blockton Ia
Ford Otto Easman LLB'10 Gregory S D
Fortner Edgar Sidney AB'10 Plano Tex
Francis Charles Kenworthy PhD'10 Stillwater Okla
French Joseph Harvey AB'10 Pioneer Tele and Tel Co Muskogee Okla
Frieze Bessie AB'07 BSEd'10 Seybert Mo
Fristoe John D Jr AB BSEd'10 Miami Mo (Temp 3937 Walnut Kansas City Mo)
Gardner Clara BSEd'10 1722 Sergeant Joplin Mo (Temp Box 623 Canon City Colo)
Gaunt Mrs Frank P (Mary Eugenia Moore) BSEd'10 Med school Nanking U Nanking China
Glasgow George Winifield AB'10 320 Cherry st Quincy Ill
Glenn Allen Bristol LLB'10 Harrisonville Mo
Gould Robin Patterson (Rev) BSJ'10 Box 1226 Phoenix Ariz
Gray Roy Cecil BSCE'10 Salisbury Mo (Temp 502 Orear Leslie Bldg Kansas City Mo)
Grigg John Ryland BSCE'10 15th and Mississippi Joplin Mo
Grouse Gladys Ethelyn BSEd'10 813 Calhoun Chillicothe Mo
Groves Andrew Washington BSEd'10 Washington Mo
Gundlach George Christian BSCE'10 3129 Morganford Road or Sewer Dept City Hall St Louis Mo
Gundlach William Edward EE'10 4240 Blaine ave St Louis Mo (Temp 1004 Bartlett ave or care T M E R & L Co Milwaukee Wis)
Hackedorn Howard BSAg'10 Schell City Mo (Temp 1312 Bass Columbia Mo)
Hadley Herbert Spencer LLD'10 Jefferson City Mo (Temp Kansas City Mo)
Hall William Preble Jr LLB'10 5433 Broadway Kansas City Mo
Hankins Kathryn Allen AB BSEd'10 Bentley Kan (Temp Carrollton Mo)
Hanson John Bennett AB'10 Care A H Shepard RFD 1 Columbia Mo (Temp 122 Holyoke st East Cleveland O)
Harper William Homer LLB'10 Bertrand Mo (Temp Decatur Ill)
Harrington Ertle Leslie AB BSEd'10 Maryville Mo (Temp 1105 Mass ave Cambridge Mass)
Harris Albert Sidney BSEd'10 Weston Mo
Haun Grace AB BSEd'10 415 N Ohio Iola Kan (Temp Chicago Ill)
Hawthorne Lee Byrnes BSEd'10 Mexico Mo
Heddens Vernon Offutt AB'10 2809 Frederick blvd St Joseph Mo
Heinz Albert AB BSEd'10 Cameron Mo (Temp Tsing Hua College Peking China)
Heldt Thomas Johannes AB'10 AM'12 1116 Locust st Columbia Mo (Temp 200 E Lanvale st Baltimore Md)
Hill Delbert E BSCE'10 RFD 6 Butler Mo (Temp Box 402 Joplin Mo)
Hill Herman Bebe AB'10 LLB'12 Shamrock Tex
Hill William Steinert BSEE'10 care Milwaukee Electric Ry and Light Co 959 Oakland ave Milwaukee Wis
Hilliard Mabel Irene BSEd'10 AB'12 Bolivar Mo (Temp Salisbury Mo)
Hilsenbeck John Benjamin EE'10 1505 Bond St Joseph Mo (Temp 231 Marguerite ave Wilmerding Pa)
Hirsh Karl LLB'10 Chillicothe Mo
Hope Robert Linwood BSCE'10 Centralia Mo (Temp Wynne Ark)
Hudson James Franklin AB'10 11 Glenwood ave Columbia Mo (Temp 1018 New Bank of Commerce Bldg St Louis Mo)
Ingrum Alpha Elverto BSEd'10 Westwood Columbia Mo
Ingrum Dora Louvenia AB BSEd'10 Westwood Columbia Mo (Temp Washington Mo)
Innis Clarence Ransome LLB'10 1103 Dewey ave St Joseph Mo
Jackson James A AB'10 3433 Holmes st or Gate City Natl Bank Kansas City Mo
Jarman Edgar Ambrose LLB'10 Unionville Mo
Jesse Mary Daniel BSEd'10 Litwalton Va (Temp 2 Nakajima Cho Sendai Japan)
Jett Isaac Newton LLB'10 West Plains Mo
Johnson Oliver Ray BSAg'10 AM'12 210 Edgewood or Ag Bldg Columbia Mo
Jones Mrs Arthur Rodney (Bonnie L Coon) AB'10 605 Crawford ave Augusta Ga
Jones Asenath M BSEd'10 Roanoke Mo
Jones Ira BSEd'10 AM'11 Eldorado Springs Mo (Temp Fillmore Cal)
Kalina Jacob LLB'10 221 Lyon Bldg Seattle Wash
Kem James Preston Jr AB'10 Macon Mo (Temp 1031 Scarritt Building Kansas City Mo)
Kenton Gussie Viron BSJ'10 Lees Summit Mo (Temp 2249 Adelaide ave St Louis Mo)
Killam Mrs L R (Sadie Lucile Craig) AB'10 YMCA Honolulu Hawaii
Kinder Francis Millington LLB'10 Poplar Bluff Mo
Kirkland James Hampton LLD'10 Nashville Tenn
Kiskaddon Andrew Henry AB LLB'10 Trust Bldg Clayton St Louis County Mo
Kleinschmidt Fred BSEE'10 101 S 4th st St Louis Mo (Temp 209 Seward pl Schenectady N Y)

Kindly report errors and changes at once to the Alumni Recorder, Columbia, Mo.

Knepper Florence Burr BSEd AB'10 2016 Garrison South Carthage Mo (Temp 777 Newport ave Webster Groves Sta St Louis Mo)
Knudson Mrs Lewis (Calibel Ingels) BSHE'10 102 Irving pl Ithaca N Y
Koch Oscar Henry BSCE'10 808 Sumpter Bldg Dallas Tex
Laidlaw Wayne Noblet BSEd'10 Higginsville Mo (Temp Jefferson City Mo)
Landess William Mac BSAg'10 Fayetteville Tenn
Lawrence James Cuthbert AB BSChE'10 111 Moffett ave Joplin Mo (Temp 723 Jefferson Memphis Tenn)
Lawrence Mrs J C (Mary S Logan) BSEd'10 111 Moffett ave Joplin Mo (Temp 723 Jefferson Memphis Tenn)
Leaphart Sada Frances BSEd'10 Brookfield Mo (Temp Billings Mont)
Lowrey Lawson Gentry AB'09 AM'10 Excelsior Springs Mo (Temp Harvard Medical School Cambridge Mass)
Lucas David Wesley AB'10 Goodwater Mo (Temp Care Standard Oil Co of N Y Shanghai China)
Lycan Donald Hardman AB'10 care Home Savings Bank Los Angeles Cal
McElree Mrs Margaret Hackleman BSEd'10 Livingtson Mont
McGhee Alma Myrtle BSEd'10 Grandin Mo
McGill Barnet B BSAg'10 Lebanon Mo (Temp Cosby Mo)
McVey Charles Lloyd BSCE'10 East Broadway Sedalia Mo
Macklin Ouida Leila AB'10 5701 Julian ave St Louis Mo (Temp Washington High School Weston Mo)
Mann Ned Chester EE'10 Edmond Okla
Melcher Mary BSEd'10 Jerico Springs Mo (Temp Hotchkiss Colo)
Meyer Henry Rupert John CE'10 Warrenton Mo
Michael Mrs Morris S (Ruby F Fowlkes) AB'10 Parma Mo
Millar Ernest George Blythe BSEE'10 Sunshine P O Victoria Australia
Miller Arthur Gustavus BSEE'10 7229 Broadway St Louis Mo (Temp care Gen Elec Co of Mich Detroit Mich)
Miller Charles Henry AB'10 Platte City Mo
Miller Margaret Emma AB BSEd'10 Rush Hill Mo (Temp Vandalia Mo)
Miller Oliver John LLB'10 4060 Castleman ave St Louis Mo (Temp 712 Cent Natl Bank Bldg St Louis Mo)
Miller Roy Emile BSJ'10 501 S Williams St Moberly Mo (Temp Fresno Daily Republican Fresno Cal)
Moore John Robert AB'10 AM'14 609 N Rubey St Macon Mo (Temp Harvard Graduate School Cambridge Mass)
Morris Richard Err BSEd'10 Roswell N M
Moss Juliette BSEd'09 AB'10 Box 314 Columbia Mo (Temp 310 W 7th st Sedalia Mo)
Muth Frank Amenda BSCE'10 Richland Mo (Temp New York City)
Newcomer Ralph Samuel LLB'10 1955 Clay st St Joseph Mo (Temp Boulder Colo)
Newell Elizabeth Colquitt BSEd'10 AB '11 128 Willey st Morgantown W Va (Temp 605 Rudd ave Canon City Colo)
Noe Minnie Lee AB'10 Centralia Mo (Temp Brookdale Cal)
Norton Louise Ruth AB'10
Nowell Elizabeth AB'09 BSHE'10 1425 Paris rd Columbia Mo (Temp 205 E Marlet Warrensburg Mo)
Nuckols Mrs S B (Winona Woodward) BSHE'10 BSEd'11 AM'12 322 Garfield Fort Collins Colo
Oliver Albert Ray BSEE'10 Riverdale Plant Ogden Utah
Oliver Lucile Elizabeth AB'10 Breckenridge Mo (Temp Studio Bldg 9th and Locust Kansas City Mo)
Osburn Worth James BSEd'10 Carterville Mo
Otis Merrill Edward AB'06 AM LLB'10 411 Ger-Amer Bank Bldg St Joseph Mo
Paxton Mary Gentry BSJ'10 614 Delaware Independence Mo
Payne George Calvin AB'10 819 S 21st st Muskogee Okla (Temp New York Hospital New York City)
Person Arthur Eugene LLB'10 818 Amercan Natl Bank Bldg Okla City Okla
Penney Mrs Curtis (Ocie Lee Winscott) AB BS'10 Malden Mo
Perkins Sue Scott BSEd'10 AB'13 837 W 4th Joplin Mo
Phillips Ernest Churchill ME'10
Pierce James William BSEd'10 Washington Mo
Portner Louis Jackson AB'10 4356 Page ave St Louis Mo
Potter William Irl AB'10 3908 Campbell st Kansas City Mo
Powell John Benjamin BSJ'10 1312 University ave Columbia Mo
Powell Maurice Vernon CE'10 care Madeira-Maniore Ry Porto Velho Brazil South America
Prehn Katherine Eleanor AB BSEd'10 AM'12 11 Marshall pl Webster Groves Mo (Temp 304 Tuscaloosa ave Birmingham Ala)
Price Joseph Paul BSCE'10 Columbia Mo
Primm Roy Lee AB'10 AM'11 Hannibal Mo (Temp 1113 Dayton st Madison Wis)
Raiffeisen Otto John BSCE'10 1009 W Third st Seladia Mo (Temp 1400 S 27th Kansas City Mo)
Reagan Cody Sylvester BSCE'10 Macon Mo
Ream Ross Jack LLB'10 621 N Y Life Bldg Kansas City Mo
Reed Letha Cornelia AB BSEd'10 AM'14 Columbia Mo
Remley Winifred Mary AB'09 BSEd'10 409 Mathews Columbia Mo
Resor Elsie Annie BSEd AB'10 Kahoka Mo (Temp 309 Duff st Macon Mo)
Reuter Edward Byron AB BSEd'10 AM '11 Nevada Mo (Temp Chicago Ill)
Ridgeway George Allen BSCE'10 County Highway Engr Columbia Mo
Rinkle Lorin George MSAg'10 Dimondale Mich (Temp Columbia Mo)
Ristine Carl Lindner LLB'10 1611 South st Lexington Mo
Roberts Ansley Hope BSEd'10 217 Hockory st Abilene Tex
Roberts James William LLB'10 Savannah Mo (Temp Muskogee Okla)
Roberts Robert Warren BSCE'10 CE'11 Mooresville Mo (Temp Chillicothe Mo)
Robinson Rodney Potter AB'10 AM'11 Perry Okla (Temp Box 244 Columbia Mo)
Rockwood Charles Ainsworth AB'10 Nevada Mo (Temp Culver Mil Acad Culver Ind)
Roehry Emil Anton EE'10 Ironton Mo (Temp Decatur Ry & Lt Co Decatur Ill)
Rollins James Sidney LLB'10 Columbia Mo
Rowland Eva A AB'10 Bevier Mo
Rowland William A AB'10 Bevier Mo

Kindly report errors and changes at once to the Alumni Recorder, Columbia, Mo.

Rust Fleet Singleton BSEE'10 Hardin Mo
Sachs Alexander F BSCE'10 202 W 36th st Kansas City Mo (Temp Mechanical Dept Sulzberger & Sons Co 41st and Ashland ave Chicago Ill)
Sale Irwin AB'10 2610 Park ave St Louis Mo
Scates Silas Erwin AB BSEd'10 2019 23rd ave Meridian Miss
Schmidt Amalia Virginia BSEd'10 21 N Clark st Ferguson Mo
Schrenk Otto J BSAg'10 Brunswick Mo (Temp 158 W Ontario St Chicago Ill)
Schulte William Fred LLB'10 Ada Okla
Schwabe George Blaine LLB'10 508 William st Columbia Mo (Temp Nowata Okla)
Scott DR AB BSJ'10 1511 Anthony st Columbia Mo
Scott Elmer Cy BSAg'10 RFD 2 Hood River Ore
Scott Lewis Pelotte BSCE'10 Carlisle Ky
Seares Lauren Vane BSEE'10 Care Central Colo Power Co 828 Symes Bldg Denver Colo
See Russell Alva BSCE'10 New Florence Mo
See Samuel C AB BSEd'10 3912 Flora ave Kansas City Mo
See Walter George BSEd'10 Shelbina Mo (Temp Harlowtown Mont)
See W James BSEd'10 Shelbina Mo (Temp 4202A Cleveland St Louis Mo)
Seltzer Hyman Aaron BSCE'10 5133 Cates ave St Louis Mo
Seneker James Seehorn AB'10 Mendon Mo (Temp 609 Oakland pl Ft Smith Ark)
Settle Henry Frank AB'10 Platte City Mo
Shackelford Horace Harvey AB'10 AM '13 3632 Lafayette ave St Louis Mo
Shapley Harlow AB'10 AM'11 906 E Villa st Pasadenia Cal
Shapley Mrs Harlow (Martha Betz) BSEd'10 AB'11 AM'13 906 E Villa st Pasadena Cal
Sharp Nathalie AB BSEd'10 Savannah Mo (Temp 819 State ave Kansas City Kan)
Shirkey Howard M BSCE'10 Richmond Mo
Silverman Louis Lazarus PhD'10 85 Porter st East Boston Mass (Temp Ithaca N Y)
Simon Bernard Daniel CE'10 4332 Evans ave St Louis Mo (Temp Columbia Mo)
Singleton Susan Estelle AB BSEd'10 Shelbyville Mo
Smith Lewis Ruffner BSCE'10 3840 Campbell Kansas City Mo (Temp 645 W 11th st Long Beach Cal)
Smith Richard Alford LLB'10 363 S Emerson Denver Colo
Smith Robert DuVal AB'10 312 S 17th st or 314 German American Bank Bldg St Joseph Mo
Smith William Saul AB'10 25 Bennett st Bernard N Y (Temp care Eastman Co Rochester N Y)
Smoot Banner Porter BSAg'10 Centralia Mo
Somers Lewis Jack LLB'10 Neemah Wis
Spalding Julia BSEd'10 901 Virginia ave Columbia Mo
Sprecher Sara Loree AB'10 702 S Franklin st Kirksville Mo
Stagner Bert Allen BSEd'09 AB'10 AM'11 Fresno Cal
Stammerjohn Mrs Ben F (Lottie C Walther) AB BSEd'10 Boonville Mo
Steed Arthur BSME'10 515 N Fourth St Charles Mo (Temp RFD 1 box 74 Bridgeville Pa)
Stigall Louis Virgil LLB'10 411 German-American Bank Bldg St Joseph Mo
Stone Clarence Robert AB BSEd'10 420 N 24th st St Joseph Mo (Temp 3936 Delmar blvd St Louis Mo)
Stone Mrs G I (Bessie Isaacs) AB'10 Telluride Colo
Stonebraker Barnard Hayes AB'10 952 E Walnut Springfield Mo
Stowers James Evans AB'10 AM'11 Millersburg Mo (Temp Royal Victoria Hospital Montreal Canada)
Streeter Fred Clare BSAg'10 Box 344 or Central Mo Serum Co Marshall Mo
Stump Harry C BSME'10 255 N Elm st Nevada Mo
Summers James Stephen AB'08 LLB'10 1108 East 40th st or Commerce Trust Co Kansas City Mo
Surface Charles Randall BSEE'10 Care Sprague Elec Co 516 Fisher Bldg Chicago Ill
Szymoniak Boleslaus BSAg'10 202 W Morgan st or State Dept Ag Raleigh N C
Talbot Charles Hardin LLB'10 425 1st Natl Bank Bldg Denver Colo
Taylor Mrs Albert S (Lucy P Price) AB'10 206 Fresno st Coalinga Cal
Tidd Miss Charley Coombs AB BSHE'10 Des Moines College Des Moines Ia
Tompson Warren Vaughn LLB'10
Tuttle Daniel Sylvester LLD'10 74 Vandeventer pl St Louis Mo
Vannatta Earl Steere BSAg'10 Bureau of Soils Washington D C
Vanatta Elmer Elsworth BSAg'10 MSAg '11 1306 Rosemary Lane Columbia Mo
Van Hook Anna Mitchell AB BSEd'10 Ferguson Mo
Van Hook Lawrence Newell Jr BSEE'10 106 Hereford ave Ferguson Mo
Vincent Louis Lester BSEE'10 Care Telluride Assn Ithaca N Y (Temp care Meralco Manila P I)
Vosholl William Henry EE'10 Linn Mo (Temp care Rio de Janeiro Tramway Light and Power Co Rio de Janeiro Brazil S A)
Votaw Lorenzo Dow BSEd'10 AB'12 Eureka Mo (Temp Kellogg Ida)
Walker Alma Etta BSEd'10 205 Jackson st Macon Mo
Walker Thomas Lee AB'10 LLB'12 612 Turner ave Columbia Mo
Wallace Edward P BSEE'10 Pierce City Mo (Temp 1102 E Eighth Kansas City Mo)
Ware Grace May AB'10 Shanghai China (Temp Monticello Seminery Godfrey Ill)
Warren Doctor Franklin Jr LLB'10 Trenton Mo
Waters Robert Powers BSCE'10 Care Maderia-Maniore Ry Porto Velho Brazil
Waugh Adele Margaret AB BSEd'10 2227 Missouri St Louis Mo
Waugh Irene Agnes AB BSEd'10 2227 Missouri St Louis Mo (Temp Webster Groves Mo)
Weaver Luther Abraham BSAg'10 Columbia Mo
Weiss Albert Paul AB'10 AM'12 2098 Indiana ave Columbus Ohio
Welch Lila Merle BSEd'10 Stanberry Mo (Temp 517 W First st Marion Ind)
Wetherell Dwight Nelson BSCE'10 Am Bridge Co Ambridge Pa
White David Earle BSCE'10 Norborne Mo
White George Cleveland BSAg'10 AM'12 Storrs Conn
White Walter Everet BSAg'10 Bentonville Ark

Kindly report errors and changes at once to the Alumni Recorder, Columbia, Mo.

Wilcox Harry Eugene BSCE'10 Hannibal Mo (Temp 9th Floor 1st Natl Bank Bldg Pittsburg Pa)
Wilkinson Frank Courtney AB'10 3403 Campbell Kansas City Mo
Wilkinson William Albert BSEd'10 AM '11 Mayville N D
Williams Benjamin Robinson Jr BSCE '10 Silex Mo (Temp RFD Whiteside Mo)
Williams Frank Benton AB'10 811 S Main Carthage Mo
Williams Oliver Dugan LLB'10
Willson Charles Albert MSAg'10 1710 Yale ave Knoxville Tenn
Wilson Mark Houser AB'10 Kirkwood Mo
Winn Lulu May AB BSEd'10 604 North Eighth st St Joseph Mo
Wolfers Fred Robert AB'10 1010 N Y Life Bldg Kansas City Mo
Young Pete Heming LLB'10
Ziegenbein Clarence Earle BSCE'10 Cameron Mo (Temp Tie Plant Ark)

1911

Adams Robert Andrews BSAg'11 Troy Mo
Alexander Aubrey George LLB'11 Polytechnic College Ft Worth Tex
Alexander Preston Carter AB'09 LLB'11 417 Chamber of Commerce Bldg Portland Ore
Allen Edward Archibald LLD'11 Allen pl Columbia Mo
Allen Mrs F W (Alma L Turner) BSEd '11 810 Campus ave Pullman Wash
Aquilar Rafael Hipolito CE'11 Candaba Pampauga P I
Avery Sarah Tilden BSEd'11 McMillan Hall Washington Univ St Louis Mo
Barkshire Charles Edwin AB'11 Columbia Mo
Beattie Ruth BS AB'11 427 Maple ave Webster Groves Mo
Bell Mary Macrina BSEd'11 Monroe City Mo (Temp 504 Bird st Hannibal Mo)
Bennett James Percy AB'11 AM'13 Freeman Mo (Temp Biological Bldg Univ of Wisconsin Madison Wis)
Besheer William Claude BSCE'11 Willow Springs Mo (Temp 411 Market st Springfield Mo)
Bishop Roy Cleveland BSAg'11 Pontiac Ill
Blackford W N BSCE'11 Shelbina Mo
Boggess Eula Elizabeth AB BSEd'11 Excelsior Springs Mo
Boone Mrs Wilmot D (Nellie Belle Burgess) AB'11 Care Presb Mission Press Shanghai China (Temp Nanking China)
Booth Bertha Ellis AM'11 Hamilton Mo
Born Charles Rudolph EE'11 Savannah Mo (Temp 3301 Garfield ave Kansas City Mo)
Bramlett Eloise AB'11 Malvern Ark
Branham Warren Switzler BSAg'11 922 Broadway Columbia Mo
Briggs Russell Goss BSAg'11 AM'12 Univ Fruit Farm Middlebrook Pike Knoxville Tenn
Brown Claude A BSJ'11 301 W Huisache ave San Antonio Tex
Bryant Vaughn BSJ'11 3025 Flora ave Kansas City Mo (School of Journalism Austin Tex)
Burk Lloyd Byron BSAg'11 Texas Ag College College Station Texas
Burnham Carrie Alice AB'11 Milan Mo (Temp 216 S Lafayette st Neosho Mo)
Burress Frank BSME'11 Care Ind Steel Co 630 Harrison st Garay Ind
Busby Clyde AB'11 Quitman Mo
Castlio Jasper Newton BSCE'11 Howell Mo
Cohen Herman Barr BSEE'11 710 S Howard st Carthage Mo (Temp Orville Branch of Massillon Elec and Gas Co Orville Ohio)
Collins Elmer E LLB'11 Old Gazette Bldg Billings Mont
Cooper Charles Hudson BSAg'11
Cooper Joseph Archibald AB'11 3625 Tracy ave Kansas City Mo
Cooper Malcolm Walker LLB'11 Bloomfield Mo
Coulter Roy Samuel BSEE'11 515 Rugby Road Schenectady N Y
Cowperthwaite Will Theodore BSAg'11 AM'12 Landscape Dept Holm and Olson Nursery Co St Paul Minn
Craig John Toliver LLB'11 Columbia Mo
Das Rajani Kanta MS'11 Derura Post Dacca Bengal India
Davis Elizabeth BSEd'11 AB'13 324 S McGregor Carthage Mo (Temp 738 S Jefferson Springfield Mo)
Davis Herbert Perry BSAg'11 Dairy Div Washington D C
Day Herbert James AB'11 631 W 10th st Sioux Falls S D (Temp 603 Delaware S E Minneapolis Minn)
Demaree Frank Howard MSAg'11 1136 College ave Racine Wis
Dennis Imogene AB BS'11 914 Dickinson st Chillicothe Mo (Temp Pawhuska Okla)
Diemer Robert Bernard BSCE'11 Palmyra Mo (Temp Mitchell Neb)
Ditzen Paul Henry LLB'11 937 Sandusky ave or 650 Minnesota ave Kansas City Kan
Dorrill James Alfred BSAg'11 418 Hamilton ave St Louis Mo
Douglass Thomas Rankin BSAg'11 203 E Fifth Ames Ia
Doyle James Marvin LLB'11 State Penitentiary Little Rock Ark
Dunn James Elmer BSCE'11 Middletown Mo (Temp Bureau of Soils Washington D C)
Edelen Lena Louise BSEd'11 Gorin Mo
Edgar Osmer Nathan BSME'11 4731 A Ashland ave St Louis Mo
Ellis Lycurgus BSEd'11 Amity Mo
Elsner Harry Lambert BSAg'11 Sweet Springs Mo (Temp Webster Groves RFD Mo)
Erwin Samuel Nathaniel AB'09 LLB'11 Houston Mo (Temp Hamilton N D)
Estill James Robert LLB'11 Estill Mo
Fansler Walter A Dr AB'11 AM'12 112 E 6th st Sedalia Mo (Temp 4th st and Reservoir ave Milwaukee Wis)
Farrell Henry Clark LLB'11 Bartlesville Okla
Fidler Margaret BSEd'11 4720 McMillen St Louis Mo (Temp 309 Moffett Joplin Mo)
Fink Chlo AB BS'11 Bloomfield Mo (Temp 727 Park ave Sikeston Mo)
Ford Lester R AB'11 AM'12 Rich Hill Mo (Temp 103 Nerrington rd Edinburgh Scotland)
Fountain Stockton BSAg'11 RFD 5 Centralia Mo
Frank Malcolm Isaac LLB'11 1117 Third Natl Bank Bldg St Louis Mo
Gamez Raul BSCE'11 San Pedro Coahuila Mexico
Geary James Frank BSCE'11 2724 Brooklyn ave Kansas City Mo (Temp Portland Railway Ligt and Pwr Co 53 N 18th st Portland Ore)
Gerard John William BSEE'11 2205 A Brooklyn Kansas City Mo
Gibbs Rose Spencer BSEd'11 RFD 2 Hartsburg Mo (Temp Farmington Mo)
Gordon Mabel Grace AB BSEd'11 214 St James st Columbia Mo

Kindly report errors and changes at once to the Alumni Recorder, Columbia, Mo.

Green William W AB BSEd'11 Rogersville Mo (Temp 1419 Magnolia ave S Pasedena Cal)
Gresham Walter Jonathan LLB'11 Cottonwood Falls Kan
Grove Marjorie Douglas AB'11 122 Plant ave Webster Groves Mo
Haas George Courtland AB'11 Grant City Mo
Hadaller J A LLB'11 Sigel Ill (Temp San Bernardino Cal)
Haddaway Thomas Sherwood EE'11 Shoaff Bldg Fort Wayne Ind
Haenssler Osmund LLB'11 4-5 Central Bldg St Charles Mo
Haglage Walter H BSCE'11 3101 Park ave Kansas City Mo
Hahn Charles BSCE'11 1508 E 11th st St Louis Mo
Haigh Leonard Dixon PhD'11 1617 Cauthorn ave Columbia Mo
Halstead Jasper Mortimer BSEE'11 Breckenridge Mo (Temp Hamilton Mo)
Hamilton Alfred V BSEd'11 State Normal School Durant Okla
Hanson Jesse Allen BSAg'11 112 N Elm st Warren O (Temp Corvallis Ore)
Hanson Mrs J B (Olive Shepard) BSEd '11 care A H Shepard RFD 1 Columbia Mo (Temp 122 Holyoke st East Cleveland O)
Hardesty Mrs W B (Lena C Hutcherson) AB'11 1819 S Clarkson Denver Colo
Harris Fred Durand CE'11 Lebanon Mo (Temp 704 Postal Telegraph Bldg Kansas City Mo)
Hathway Oliver C LLB'11 102 S 19th st St Joseph Mo
Haymes Albert Howard LLB'11 Rector Ark
Hechler William Roy BSAg'11 Iowa State College Ames Iowa
Helmreich Louis Walter ME EE'11 RFD 4 Boonville Mo (Temp The David Rankin Jr School of Mech Trades Finney Newstead & Cook ave St Louis Mo)
Hereford Herbert Wood BSCE'11 Odessa Mo (Temp 400 Frisco Bldg Springfield Mo)
Herring Flora Abbott BSEd'11 1900 Paris rd Columbia Mo (Temp Savannah Mo)
Hewitt Mrs Dexter Wright (Laura Elizabeth Snodgrass) AB BSEd'11 Dobbs Ferry Mo on Hudson N Y
Hickman Ausy Otto BSEE'11 Mt Vernon Mo (Temp 467 St Louis st Springfield Mo)
Hill Johnson Davis AB'09 LLB'11 El Dorado Springs Mo
Hill Mrs Robert E L (Gertrude Lyon) AB'11 Adenhill Farm Columbia Mo
Hill Rowland AB'11 6812 Cleveland ave Kansas City Mo
Hinote Mary Elizabeth AB'11 Gentry Mo
Hodge John L AB'09 LLB'11 Advance Mo
Hodson Robert Williams BSCE'11 1107 S Maple st Carthage Mo (Temp Washington Mo)
Holden Charles Angel AB'11 Clinton Okla
Horan Harold J BSCE'11 RFD 2 Columbus Miss (Temp 1307 Liggett Bldg St Louis Mo)
Hornby Claire Emogene BSEd'11 Bolckow Mo (Temp Harrisonville Mo)
Houston Ralph Graham BSCE'11 care Dr J D Dameron Stockton Cal Interstate Commerce Comm 731 Wells Fargo Bldg San Francisco Cal
Hudson Charles Benoni BSEd'11 AB'13 Warrensburg Mo
Hutchison Sue AB BSEd'11 Vandalia Mo (Temp 1201 8th st E Las Vegas N Mex)
Hutto Jasper C BSJ'11 The News Birmingham Ala
Idler Arthur Moll LLB'11 Amer Paper Products Co 2nd and Bremer ave St Louis Mo
Ikenberry Ezra Arthur BSAg'11 Leeton Mo (Temp Farm Adviser Office Independence Mo)
Irion Theophil William Henry AB BSEd'11 725 Independence Cape Girardeau Mo (Temp 783 Madison st Springfield Mo)
Jackson Andrew Jr BSEd'11 Hannibal Mo
Jackson Frank Lenore AB'11 Tonopah Nev
Johnson Donald Wainwright LLB'11 3530 Kenwood or 508-12 Scarritt Bldg Kansas City Mo
Johnson Ewart Frank BSEE'11 RFD 7 Columbia Mo (Temp Battle Creek Station Pleasant Grove Utah)
Johnson Mrs O R (Ruth Phillips) AB'11 210 Edgewood Columbia Mo
Jolley Harold Taylor AB'11 6319 Waterman ave St Louis Mo
Jones Mrs Ira (Eleanor B Hays) BSEd '11 Eldorado Springs Mo (Temp Fillmore Cal)
Kennedy Frederic Thomas BSME'11 1216 Lamine st Sedalia Mo (Temp Care Trinidad Fdry and Mach Co Trinidad Colo)
Kessler William Wallace CE'11 Herman Mo (Temp Gates Bldg Kansas City Mo)
Kobrock John Peter BSEE'11 310 E Fourth st Sedalia Mo (Temp 102 S 17th st St Joseph Mo)
Koch Edwin Oswald AM'11 604 N Adams st Mt Pleasant Ia
Krog Herbert Albert LLB'11 Washington Mo
Lagemann Alfred Fred BSEd'11 Chamois Mo (Temp Comte high school Comte P I)
Lankford Charles Hugo BSEE'11 (Temp 3672 Folsom ave St Louis Mo)
Lee Colin Kingsley BSEE'11 3017 Benton blvd Kansas City Mo (Temp Bowling Green Mo)
Leedy Charles Meredith BSCE'11 Plattsburg Mo (Temp care U S Survey Tucson Ariz)
Leggett Raymond F AB BSJ'11 Carthage Mo
Leitch Mary Langhorn AB BSEd'11 3312 Campbell st Kansas City Mo
Lionberger William Harvey AB'11 New Florence Mo (Temp 935 McCulloh st Baltimore Md)
Lipscomb Ben Deweese BSEE'11 311 S 6th st Columbia Mo
Lomax Charlotte Hamilton AB BSEd'11 4271 Washington ave St Louis Mo
Loomis Burt Weed BSEd'11 Belgrade Mo (Temp Ironton Mo)
Loomis Charles Francis BSEd'11 909 Chestnut st St Louis Mo (Temp care YMCA Honolulu Hawaii)
Loomis Burt Weed BSEd'11 Ironton Mo
Lowery Ward EE'11 Osnaburg Ohio (Temp 1501 E Broadway Columbia Mo)
McBride Linn Frederick AB'11 711 W Third st Webb City Mo (Temp Presbyterian Hospital Chicago Ill)
McBride Mildred Knox BSEd'11 Marshall Mo
McClaran Harry Douglas AB'11 Princeton Mo (Temp Fredericktown Mo)
McCollum James Albert LLB'11 Pawnee Okla
McCroskey Franklin M BSAg'11 Battlefield Mo

Kindly report errors and changes at once to the Alumni Recorder, Columbia, Mo.

McCutchan Betty Moore BSEd'11 Canton Mo (Temp Lamar Mo)
McDonald Elbert Charles BSEE'11 Gallatin Mo (Temp Pedro Miguel C Z Panama)
McGill Helen Louise AB'11 AM'12 Lebanon Mo
McHendry Mabel D BSEd'11 503 S Franklin st Kirksville Mo (Temp Beloit Kan)
McIntire Harry W AB'11 AM'14 Hopkins Mo
McKenzie Mrs A J (Eulah M Smith) AB'10 BSEd'11 738 W 3rd st Webb City Mo (Temp Box 58 San Antonio Tex)
McKinney James Herbert LLB'11 New Boston Mo
McLemore Clyde LLB'11 Billings Mont
McNatt Thomas Byron BSAg'11 Aurora Mo
McWilliams Chester Martin BSAg'11 Novelty Mo (Temp Jackson Mo)
Maclay William Harrison BSCE'11 Tipton Mo (Temp Corrugated Bar Co Commercial Natl Bank Bldg Chicago Ill)
Magruder Don Gilmer AB'07 BSAg'11 AM'14 Powell Wyo
Magruder Porter Elias AB'11 Monterey Cal
Martin Donnis (Miss) AB'11 AM'13 El Dorado Springs Mo (Temp Gunnison Colo)
Martin Floyd August AB'11 AM'12 El Dorado Springs Mo (Temp 604 S 9th Columbia Mo)
Martin Gladys AB'11 AM'13 El Dorado Springs Mo
Mathiason Gertrude Karen AM'11 5310 N 2nd st St Louis Mo
Mayer Maurice EE'11 King City Mo (Temp 1055 Church st Beloit Wis)
Mecker Herman Heinrich BSEd'11 AB '12 AM'13 Perryville Mo (Temp 806 Mo ave Columbia Mo)
Miller Bonna Heavilin AB'11 Sweet Springs Mo (Temp Aurora Mo)
Miller John Gilmer Jr BSAg'11 Montgomery City Mo
Miller Max Mayo AB'11 AM'12 Mound City Mo (Temp Harvard Medical School Cambridge Mass)
Mitchell John Earl BSCE'11 905 E Sixty-first st Chicago Ill
Mitchell Reta BSEd'11 Albany Mo
Morgan Fred Buckner AB BSEd'11 Madison Mo (Temp Columbia Mo)
Morris Verle Weaver BSEE'11 612 Ella st Wilkinsburg Pa
Morrow Eugene Ervin AB'11 940 Hamilton ave St Louis Mo (Temp High School Cleburne Tex)
Muns Walden Evermont AB'11 Montgomery City Mo
Neal Miss Captola AB BS'11 Vandalia Mo (Temp 1615 10th ave S Birmingham Ala)
Neale Mervin Gordon BS'11 Thompson Mo (Temp Maryville Mo)
Needham John Bransford Jr AB BSEd '11 Salem Mo
Nelson Donald Marr ChE'11 341 S Springfield ave Chicago Ill
Nelson Mrs J F (Olive Mansfield) AB '11 AM'12 Columbia Mo
Newcomb Rebecca AB BSEd'11 St James Mo (Temp Marlow Okla)
Newman Andrew Jackson AM'11 Turners Station Ky (Temp Ludlow Station Ky)
Nickell Lindsey Ambrose BSEE'11 Marceline Mo
Nolle Alfred Henry AB BSEd'11 903 N Second st St Charles Mo (Temp Columbia Mo)
Nuckols Samuel Benton BSAg'11 AM '12 322 Garfield st Fort Collins Colo
Oliver John William AB BSEd'11 AM'12 Neelys Landing Mo
Orr Warren Henry AB'09 LLB'11 Hamilton Ill
Owen Stephen Kearney LLB'11 402 S 31st st St Joseph Mo
Patterson Edwin Wilhite AB'09 LLB'11 3010 Bellefontaine ave Kansas City Mo
Paxton Mathew White AB'11 614 Delaware ave Independence Mo
Peck Mrs Chester (Gladys Allwood) BSEd'11 Liberty Mo (Temp Malden Mo)
Pennington Ola Mae AB BS'11 212 S Fifth Columbia Mo (Temp Plattsburg Mo)
Perkins Albert Edward MSAg'11 239 N Market st Wooster Ohio
Porter Mrs Perry W (Fay Elizabeth Jarman) AB'11 Unionville Mo
Powell Mary Annie AB BSEd'11 Troy Mo (Temp Columbia U New York City)
Prehn Robert Lincoln BSCE'11 11 Marshall pl Webster Groves Mo
Price Howard Wade ME'11 6712 Quinby ave Cleveland O
Priestly Alger Paul AB'11 Windsor Mo or 20 E Jackson blvd Chicago Ill (Temp Emporia Kan)
Reavis George Harve BSEd'11 Jefferson City Mo
Reed Ethel E BSEd'11 718 Missouri ave Columbia Mo (Temp Louisiana Industrial School Ruston La)
Reese Albert Gilmore LLB'11 (Temp Burton Creamery Assn Freedom Wyo)
Remley Ethel May AB'11 BSEd'12 409 Matthews Columbia Mo
Rhodes George Edwin BSAg'11 El Dorado Springs Mo (Temp Springfield Mo)
Richards Mabel May BS AM'11 Bevier Mo (Temp 136 E Market st Warrensburg Mo)
Riefling Bernice Jeannette BSEd'11 AB '13 2637a Armand pl St Louis
Riley Oscar Edwin BSJ'11 AB'12 Richmond Mo (Temp 3514 Holliday St Louis Mo)
Roberts Alden Wesley BSAg'11 Benton City Mo
Roberts Hubert BSEE'11 Columbia Mo RFD 3
Robertson Virginia Evelyn AB BSEd'11 4316 Troost ave Kansas City Mo
Rodgers Leigh James ME'11 Wentworth Institute Boston Mass Huntington ave and Ruggles st (Temp 66 Harrison st Brookline Mass)
Rogers Hugh Chilton BSCE'11 Lexington Mo
Rogers James Foote AB'09 LLB'11 321 Ohio st Sedalia Mo
Rollins Frank Bingham LLB'11 Grasslands Columbia Mo (Temp 205-8 Sannom Bldg Bartlesville Okla)
Rooker James Francis BSEE'11 1226 Shawmut pl or Kinlock Telephone Co 10th and Locust st St Louis Mo
Ross Helen AB BS'11 214 N Spring st Independence Mo
Rothschild Felix AB'11 608 N Franklin Kirksville Mo
Rugg Julia Miller BSEd'11 308 S Pleasant st Independence Mo
Rupe Ova Lee AB'11 Carrollton Mo (Temp care Bell Tel Co Joplin Mo)
Rutledge Nell BSEd'11 Mt Vernon Mo
Saunders William Howard LLB'11 110 S 15th st St Joseph Mo (Temp Rolla Mo)
Savage Elta Virginia AB'11 Maysville Mo (Temp Public Library Duluth Minn)

Kindly report errors and changes at once to the Alumni Recorder, Columbia, Mo.

Schaeperkoetter Harmann Heinrich BSEd'11 Wellington Mo
Schweider Clara Louise AB'11 530 Campbell st Springfield Mo
Schweitzer Albert Lawrence LLB'11 1937 Lami st or 1159 Pierce Bldg St Louis Mo
See Frank Montgomery LLB'11 Charleston Mo
Sherman Daniel Warren LLB'11 1909 Main st Lexington Mo
Shirky Mohler BSJ'11 Norborne Mo (Temp care News Press St Joseph Mo)
Shoemaker Mrs F C (Caroline Tull) BSEd'11 105 W Stewart rd Columbia Mo
Smith George LLB'11 Malden Mo
Smith Herbert Warren BSJ'11 Box 313 Vandalia Mo (Temp 814 Conley ave Columbia Mo)
Smith John Herbert AB'09 LLB'11 621 N Y Life Bldg Kansas City Mo
Smith Wilbur Wallace CE'11 301 Kingston ave or 1205 Commercial Bldg Charlotte N C
Sneed George Wallace BSAg'11 Lilbourn Mo
Snellings Minnie BSEd'11 AB'12 303 College Columbia Mo
Southwell William Win BSCE'11 Maitland Mo (Temp Billings Mont)
Sparks Grover Cleveland LLB'11 Savannah Mo
Spohrer Frank Otto PeP'88 BSEd'11 Hermann Mo (Temp Warrenton Mo)
Spratt Walter Miller BSCE'11 Weston Mo
Stapf Eugene William BSEE'11 3833 Marine ave St Louis Mo
Steele Earl Tracy BSAg'11 RFD 2 Chillicothe Mo
Stewart Francis AB BSJ'11 Chillicothe Mo (Temp 611 Elgin st Muskogee Okla)
Stickney Walter Thomas AB'11 Webb City Sentinel Webb City Mo
Stiffelman Joseph Abraham BSCE'11 1420 O'Fallon st St Louis Mo
Stump Robert Leonard BSCE'11 Nevada Mo
Surber Virgil Watkins BSEE'11 1414 W 22d st Oklahoma City Okla (Temp Indiana Engr and Const Co Fort Wayne Ind)
Swindle Percy Ford AB BSEd'11 AM'12 Wheaton Mo (Temp Invalidenstr 43 Zoologisches Ins d Univ Portal IV Berlin Germany)
Talbert Rollin Edward AB'09 LLB'11 Hotel Penn 906 Penn ave Kansas City Mo
Tapp Kenneth Westmoreland LLB'11 2920 Forest ave or Commerce Bldg Kansas City Mo
Taylor Morgan LLB'11 315 Moffett ave Joplin Mo
Templeton George Streator BSAg'11 Auburn Ala
Thacher Frank Barclay BSME'11 Odessa Mo (Temp YMCA Bldg Gary Ind)
Thatcher Lloyd Evans AB'11 Oregon Mo (Temp 1113 University ave Columbia Mo)
Thomas Pearle Eberdine BSEd'11 RFD 1 St Joseph Mo (Temp Kansas State Ag College Manhattan Kan)
Tindall Richard Gentry AB BSJ'11 editorial rooms St Louis Republic St Louis Mo
Tipton Ernest Moss LLB'11 Fulton Mo
Toner Helen Marie BSEd'11 7204 Pennsylvania ave St Louis Mo
Tweedie Mary Edna BSEd'11 Carrollton Mo (Temp Beaver Okla)
Van Brunt John Jr BSAg'11 Lees Summit Mo
Van Cleve Thomas Curtis AB'11 AM'12 Malden Mo (Temp University Club Madison Wis)
Wade Nannie E AB'11 302 Waugh st Columbia Mo (Temp Lockwood Mo)
Walters Francis Marion Jr AB BSEd '11 AM'14 Warrensburg Mo (Temp Columbia Mo)
Ward Cornelius Riley BSEd'11 Arkadelphia Ark (Temp Osceola Ark)
Ware James G AB'11 1517 D ave East Cedar Rapids Ia or American Trust and Savings Bank Cedar Rapids Ia
Warshaw Jacob PhD'12 11 Bedford st Quincy Mass (Temp 721 Missouri ave Columbia Mo)
Watkins Arthur Kratz BSAg'11 AM'12 Iberia Mo
Watkins Ozbert Worthington LLB'11 King Park pl St Joseph Mo
Weaver Mrs L A (Mabel G Gordon) AB BSEd'11 214 St James st Columbia Mo
Williams Edna Chalmers AB'11 Boonville Mo
Williams Walter Scott BSAg'11 Belton Mo
Wilson Clarence Egbert BSAg'11 Greenfield Tenn (Temp Columbia Mo)
Wilson Estaline AB BS'11 Warrensburg Mo
Wine Joseph Raymond LLB'11 Penwell Block Helena Mont
Winkler Emily Alva BSEd'11 AB'13 Columbia Mo
Winzenburg L M BSAg'11
Wobus Walter William BSAg'11 Swiss Mo (Temp 2001 Allston Way Berkeley Cal)
Woodard John BSAg'11 AM'14 4446 Main st Kansas City Mo
Woods Weightstill Arno AB'11 1156 E 54 pl or 1108 Fisher Bldg Chicago Ill
Woodward Claribel Winifred BSEd'11 4037 Page blvd St Louis Mo (Temp Allerton Hotel 10th and Locust Kansas City Mo)
Woodward Edwin Garver BSAg'11 AM '13 43 and Starr University pl Lincoln Neb
Wright Frank L BSAg'11 Mt Vernon Ind
Wright Vest Charles AB BSEd'11 (Temp San Fernando Pampanga P I)
Wright William Adam LLB'11 Craig Mo
Yeagle James Huguely AB'11 Marshall Mo
Zimmerman Orville LLB'11 Kennett Mo

1912

Adams Georgina BSEd'12 AM'13 609 E Arizona st El Paso Tex
Ammerman Nora AB'11 BSEd'12 117 W 13th st Oklahoma City Okla
Anderson Edgar Harold BSAg'12 Goodwater Mo (Temp Ag Bureau Guilford County N C)
Anderson Elmer Lawrence BSAg'12 Goodwater Mo (Temp Marietta College Marietta Ohio)
Anderson Elmer Lee BSCE'12 LaBelle Mo (Temp 411 Market st Springfield Mo)
Angle Johnson Boone LLB'12 Bowling Green Mo (Temp Keokuk Ia)
Anthony Ernest Lee BSAg'12 State College Pa
Arends Henry Gerhardt LLB'12 408 S 18th st Quincy Ill
Axon Elmer R BSCE'12 Braymer Mo (Temp 1719½ Webster st Chillicothe Mo)
Babcock Rodney Whittemore AB'12 Evansville Wis (Temp 720 University ave Madison Wis)

Bailey Ilena May BSAg'12 Station C Route 8 Topeka Kan (Temp 704 Ayers Natl Bnk Bldg Jacksonville Ill or U S D A office of farm mgt Washington D C)
Bailey Roscoe Scott BSEE'12 424 Kearns Bldg Salt Lake City Utah
Barnes Walter Robert AB LLB'12 3740 Euclid ave or 818 Scarritt Bldg Kansas City Mo
Bassett Vinnie BSEd'12 Paris Mo
Baughman William Leavell BSEd'12 Platte City Mo (Temp High School E St Louis Ill)
Baum Kathryn Eleanor BSEd'12 403 W Gravel st Clinton Mo
Begey Nellie Marie AB BSEd'12 4200 Windsor ave Kansas City Mo
Bell Leo Pecci AB'12 Care of J H Bell Monroe City Mo (Temp Lakeside Hospital Cleveland O)
Bell Mildred Maxwell AB BSEd'12 AM '14 The Lyndhurst 40th and McGee sts Kansas City Mo (Temp 125 Camp st New Britain Conn)
Benham Francis Abel LLB'12 Farmington Mo
Bermond Lester Woodbury LLB'12 2010 Marshall ave St Paul Minn
Bernard Emil Henry Conrad BSAg'12 RFD 9 Jefferson Barracks Mo
Bock Hans Julian BSAg'12 2904 Allen ave St Louis Mo (Temp Quincy Ill)
Boisseau Marvin Edward AB'09 LLB'12 Third National Bank Bldg 506 Olive st St Louis Mo
Booth Acena May AB'08 BSEd'12 114 Hitt Columbia Mo
Bowdle Blanche Foss BSEd'12 Berryville Ark (Temp Lebanon Mo)
Brendell Eva Louise AB BSEd'12 1313 Union blvd St Louis Mo (Temp Paris Mo)
Brown Buford Otis AB'08 BSJ'12 School of Journalism University Station Austin Tex
Bruton Fred David BSEd'12 AM'14 Guthrie Mo
Buergey Ira James BSEE'12 709 Budlong st Carthage Mo
Burden William Wilson BSCE'12 5029 Maple ave St Louis Mo
Burklin Edward Boyd BSCE'12 2537 S Garrison ave Carthage Mo (Temp 1311 Internatl Life Bldg St Louis Mo)
Burus Mrs G C (Margaret Easton Smith) BSEd'12 Monticello Mo
Bushman Andrew Kidd BSEE'12 Lebanon Mo (Temp care Gen Elec Co Schenectady N Y)
Byers Charles Clinton Jr AB'10 LLB'12 3937 Harrison st Kansas City Mo
Callaway Parham Postell BSEd'12 Marshfield Mo (Temp Paris Mo)
Calvird Charles Augustus LLB'12 Clinton Mo
Camp Walter Edward AB'12 125 State st S E Minneapolis Minn
Carter Delton Lovell AB'10 BSEd LLB '12 Cambridge Ida
Carter Mrs Delton L (Ella M Wilson) BSEd'12 Cambridge Ida
Carter E Kemper CE'12 Liberty Mo
Carter Margaret Elizabeth AB'12 RFD 6 Columbia Mo
Carter Nelle Mae BSHE'12 AB'13 RFD 6 Columbia Mo
Chandler Martha Hungerford AB BSEd '12 1607 Windsor st Columbia Mo
Chenoweth Walter Winfred BSAg'12 Amherst Mass
Chiles Eber Earl AB'10 BSEd'12 Care E W Cole Fredericktown Mo (Temp Man Trg School Washington Univ St Louis Mo)
Clark Elmer Sayre AB'12 Long Point Ill
Clausen Stanley J BSCE'12 344 Denver ave Kansas City Mo (Temp 1311 Internatl Life Bldg St Louis)
Coan Orville David AB'12 Plainview Tex
Comer Edward Smith AB'05 BSEd'12 Mound City Mo (Temp Clarkdale Ariz)
Comer George Paul AB'12 AM'13 1509 Anthony Columbia Mo (Temp Harvard Graduate School Cambridge Mass)
Conkling Roscoe Powers LLB'12 2946 E 29th st Kansas City Mo
Cook Guy Shimer AB'12 Greenville Ill
Cooledge Leslie H AM'12 De Smet S D
Coontz Lucy Agnes BSEd'12 Vandalia Mo
Cooper Thomas Egner AB'12
Corl Pearl May AB BSEd'12 818 W Sixth st Joplin Mo
Cornett Guy Morgan AM'12 Jameson Mo
Costolow Thomas Albert LLB'12 Kirksville Mo (Temp Temple Bldg Kansas City Mo)
Costolow Mrs T A (Olivia Dysart Hill) AB BSEd'12 3735 Wayne ave Kansas City Mo
Craig James Larkin AB'12 Columbia Mo
Craig Mary Mahala AB'10 BSEd'12 Knob Noster Mo (Temp Muskogee Okla)
Cratty Estelle Fay BSEd'12 Litchfield Ill (Temp Scotland S D)
Crawford Edith Pearl BSEd'12 Cherryvale N Mex
Criswell Vera AM'12 Republic Mo
Curtis Lloyd Halden BSEE'12 Southwestern Tel and Tel Co St Louis Mo
Dalton Lila AB'12 BS'14 Malden Mo (Temp 427 Gladys ave Sikeston Mo)
Darnall Miss Era Steele AB'12 2632 Olive st Kansas City Mo (Temp Merriam Kan)
Davis Leslie Vincent BSAg'12 314 Hitt st Columbia Mo Bureau of Soils Washington D C
Davis Stella Evelyn BSEd'12 Vandalia Mo (Temp Mexico Mo)
DeReign Morrell LLB'12 Benton Mo
DeVilbiss Wyeth BSEE'12 Tipton Mo
Dickinson Lucy Falice AB'12 819 Blue ave Independence Mo
Donnell Alonzo McWilliams BSAg'12 Blue Mountain Miss (Temp Ethel La)
Doughty Lela Agatha BSEd'12 AB'12 Plaza Hotel Las Vegas N M (Temp Cottey College Nevada Mo)
Douglas Thomas Harrelson LLB'12 Bolivar Mo
Dutcher Raymond Adams AM'12 Brookings S D (Temp Corvallis Ore)
Edwards Ambrose Carr BSME'12 700 Washington st St Charles Mo (Temp 4144 Morgan st St Louis Mo)
Eells Isadore AB'10 BSEd'12 727 W First Webb City Mo (Temp Neosho Mo)
Emmons Mrs St Clair (Mary Carter) BSEd'12 Mexico Mo
Epperson Charles Albert AB BSEd'12 AM'14 Axtell Mo (Temp Box 17 Rice Institute Houston Tex)
Erskine Esther AB BSEd'12 4416 W Belle pl St Louis Mo
Ess Henry N Jr LLB'12 3350 Gillham rd or 1107 Waldheim Bldg Kansas City Mo
Evans Ellen Elmo BSEd'12 AB'13 1205 Paris rd Columbia Mo
Evans Harry E LLB'12 Lockwood Mo
Fair Lelia Maud AB BSEd'12 Trenton Mo
Farnsworth Goldena Cleveland BSEd'12 LaLour Mo
Farthing John Wilfred BSEE'12 204 S 17th st St Joseph Mo

Kindly report errors and changes at once to the Alumni Recorder, Columbia, Mo.

Faucet Thomas Ansel LLB'12 Hatton Mo
Felgate Edward Robert Ashley AB BSJ '12 907 W 7th st Sedalia Mo (Temp Brashear News Brashear Mo)
Ferguson M Lucille AB BSEd'12 Tipton Mo
Fidler John Logan BSAg'12 RFD 5 Carrollton Mo
Field Mary Louise BSEd'12 Slater Mo
Filler Carl Guthrie BSAg'12 Mt Vernon Mo (Temp 309 Hitt st Columbia Mo)
Fink Juanita AB BSEd'12 Bloomfield Mo (Temp 121 South 7th st Muskogee Okla)
Fountain Mrs J M Jr (Mary Turner Noe) AB'12 Centralia Mo
Frauens Amelia BSEd'11 AB'12 212 E 35th st Kansas City Mo
Friede Henry BSEE'12 2101 St Joseph ave St Joseph Mo (Temp 1101 E Colfax ave Denver Colo)
Galbreath Samuel Mack BSCE'12 Office Public Roads Washington D C
Garrison Lloyd AB'12 Bethel Mo (Temp University Station Austin Tex)
Garrison Mrs Noble Lee (Mary Elton Sanger) BSEd'12 Shelbina Mo (Temp Bethel Mo)
Gehrs John Henry BSEd'12 Normal School Warrensburg Mo
George Ralph Douglass BSME'12 Gunn City Mo (Temp 2419 Myrtle ave Kansas City Mo)
Geyer Lester Robert LLB'12
Gibbs Guy Carleton LLB'12 Room 3 Woodruff Bldg Springfield Mo
Gilliland Lester Lawrence BSEE'12 Mendon Ill
Glandon Mary Frances BSEd'12 AB '13 323 Woodlawn pl Mexico Mo
Glaze Mrs T D (Gladys P Pennington) AB BSEd'12 Elmer Mo
Goddard Eleanor AB'12 3933 Lyon ave Oakland Cal (Temp 105 Home Apts Stockton Cal)
Goebel Ellen Louise AB BSEd'12 401 N Sixth St Charles Mo
Graves Roy Ralph AM'12 219 No 28th Corwallis Ore
Gray Minnie B BSEd'12 Frazer Mo (Temp 1237 Bird St Hannibal Mo)
Greason John Hugh BSCE'12 Court House Poplar Bluff Mo
Guengerich Ernst Jacob EE'12 507 N Pearl st Joplin Mo (Temp YMCA Kansas City Mo)
Hackleman Jay Courtland MA'12 Knightstown Ind (Temp care College of Ag Columbia Mo)
Haden Turner Richardson BSAg'12 Rocheport Mo
Hale Walter Roberts BSAg'12 Beltsville Md
Hall Alta Bell BSEd'12 AM'13 210 Brix Apts Fresno Cal
Hall Eugene Clinton BSAg'12 U S Dept of Ag Bureau of Soils Washington D C (Temp Ashburn Ga)
Halter Ernest Adolph LLB'12 424 Title Guaranty Bldg St Louis Mo
Hancock Harry David BSEE'12 Higginsville Mo (Temp 1101 E Colfax ave Denver Colo)
Harper Lory Churchill LLB'12 New York Life Bldg Kansas City Mo
Harrison Frederick M BSJ'12 Gallatin Mo
Harvey Charles Asbury BSJ'12 Maysville Mo
Harvey Count BSCE'12 Morrisville Mo (Temp U S Surveyor Lock B Hickory Point Tenn)
Haskell Ethel Eva BSEd'12 409 Locust st West Plains Mo
Heck Howell Henry LLB'12 Rich Hill Mo
Hecker Arnold John BSME'12 2622 Louisiana ave St Louis Mo
Heimberg Wilhelmina AB BSEd'12 5629 Cote Brilliant ave St Louis Mo
Heptonstall Arthur Edwin ME'12 Lagondo Mo (Temp Columbia Mo)
Herlinger Orie Leon AB'10 LLB'12 Vandalia Mo (Temp care West Pub Co St Paul Minn)
Hersch Sophie AB'12 AM'13 Room 9 Rock Island Bldg St Joseph Mo
Hert Ella Elizabeth BSEd'12 California Mo (Temp 525 Fisk ave Moberly Mo)
Herzog Oswald Aaron CE'12 Kerrville Texas (Temp Steamer Chas Organ Memphis Tenn)
Hill Robert E Lee BSAg'12 AM'13 Adenhill Farm Columbia Mo
Hill Ruby AM'12 Truro Nova Scotia
Hillebrand Edwin Frederick BSEd'12 AB'13 Marthasville Mo (Temp Yuma Ariz)
Hohman Leslie Benjamin AB'12 3735 Wyandotte st Kansas City Mo (Temp 1012 Broadway Baltimore Md)
Hopper Henry Earle BSAg'12 Zachary La
Hornback Michael Edwin BSCE'12 511 E 62nd st Chicago Ill
Houston Oscar Elzy LLB'12 Arapho Okla
Huffstetter Carl Eugene BSCE'12 Box 1027 U S Engr Office Memphis Tenn (Temp Str Charles Organ Memphis Tenn)
Hunt Wilson BSEd'12 Gravette Ark
Huston Fred Pelot BSEE'12 Sweet Springs Mo (Temp Schenectady N Y)
Ingrum Lee BSEd'12 AB'13 Columbia Mo
Jarvis Reynolds Fletcher BSEd'12 201 Broadway Columbia Mo
Jenkins Forest Omer EE'12 Odessa Mo
Jennison James BSEd'12 Sarcoxie Mo
Jesse Mary Polk AB'10 BSEd'12 810 Hillcrest ave Columbia Mo
Johnson Hal Benton AB'12 2101 Va ave Joplin Mo
Johnson Lena Mary AB'12 Mexico Mo
Johnson William LeRoy CE'12 Lebo Kan (Temp 2011 Brookby ave Kansas City Mo)
Johnston Mary Elizabeth BSEd'12 Kirksville Mo (Temp Carrollton Mo)
Jones John McKinley AM'12 Texas Experiment Station College Station Tex
Journey Rockwell Cresap AB'12 AM'13 708 S Main Nevada Mo (Temp Columbia Mo)
Kasman Frederick Herman LLB'12 Etlah Mo
Kautz Karl Frederick BSCE'12 Nettleton Mo (Temp Box 404 care U S Engr Office Vicksburg Miss)
Kearney Clytie Hazel AB'11 BSEd'12 Oregon Mo (Temp Central High School St Joseph Mo)
Keim Harold Earl LLB'12 Billings Okla
Keller Logan Herbert BSEE'12 1716 Fisher Bldg Chicago Ill
Kelly Homer Blaine LLB'12 Oregon Mo
King Elwin Charles BSAg'12 Sweet Springs Mo
King Henry James AB'12 AM'13 Revere Mo (Temp Rio Vista Cal)
Kinyon Henry Hubbard AB BSJ'12 RFD 1 Clinton Mo (Temp 2026 Spruce ave Kansas City Mo)
Kinzy Grover BSAg'12 Chillicothe Mo
Klein James Phillip BSAg'12 Office of Markets U S Dept of Ag Washington D C
Knipschild Mabel Louise AB BSEd'12 Norborne Mo

Kindly report errors and changes at once to the Alumni Recorder, Columbia, Mo.

Knudson Arthur AB'12 528 First ave Milwaukee Wis (Temp Bender Medical School Albany N Y)
Kruse Theophile Karl Theodore AB'12 AM'13 Sappington Mo (Temp 216 Hitt Columbia Mo)
Lakenan Robert Farr LLB'12 321 W Armour blvd Kansas City Mo
Latshaw Constance AB'12 6600 E 12th Kansas City Mo (Temp Allen pl Columbia Mo)
Latshaw Ralph Steele Jr LLB'12 3622 Michigan or Room 537 N Y Life Bldg Kansas City Mo
Lay Bennett Jeff BSAg'12 Higbee Mo (Temp Tonkawa Okla)
LeMire Clarence Plato LLB'12 Fulton Mo
Lewis Henry Guy AB'12 Care Bureau of Soils Washington D C (Temp Temple Tex)
Liberman Benjamin Lionel LLB'12 922 S 9th st St Joseph Mo
Lipp George Thomas BSAg'12 Paris Mo
Lockridge George Nelson LLB'12 1107 Waldheim Bldg Kansas City Mo
Logan Susie Lee AB'12 Laddonia Mo
Long Ethel Grace AB BSEd'12 RFD 1 Sedalia Mo (Temp RFD 7 Centralia Mo)
Longmire Francis Edward BSAg'12 Edina Mo
Lowry Marion Wayne BSAg'12 AM'13 199 Wray st or Georgia State College of Ag Athens Ga
Lyda Paul Coswell LLB'12 205 College Columbia Mo
McBride Anna Christine AB BSEd'12 AM'13 711 W Third st Webb City Mo (Temp 501 W 121 st New York City)
McDaniel John Robert BSCE'12 Benjamin Mo (Temp Notnac La)
McDonough Dayle Crockett LLB'12 209 Bryant Bldg Kansas City Mo
McEldowruy Mrs M S (Margaret Bradford Ross) BSEd'12 Stanberry Mo (Temp Oklahoma City Okla)
McNeely Lester Ray BSAg'12 1319 Broadway Cape Girardeau Mo (Temp State College N M)
McPherson James Edward BSEd'07 AB BSAg'12 103 Glenwood ave Columbia Mo
McVay Donald C LLB'12 1030 Custer Trenton Mo
McVay James Robert AB'12 AM'13 1030 Custer st Trenton Mo (Temp 1625 N Broadway Baltimore Md)
Mainland Sinclair William BSEE'12 Hannibal Mo
Mann Frank Clark LLB'12 910 Woodruff Bldg Springfield Mo
Marley John Sheeks LLB'12 913 Scarritt Bldg Kansas City Mo
Marshall Elton Lewis LLB'12 AB'13 Avalon Mo (Temp Chillicothe Mo)
Martin Frank Aubrey BSCE'12 Huntsville Mo (Temp Box 323 Webb City Mo)
Mason Ruth Elizabeth AB BSEd'12 1020 N Jefferson Mexico Mo
Maupin Roy Willis AB'12 3244 Lafayette st St Joseph Mo (Temp Coeur d'Alene Ida)
Meador Fred Austin BSEd'12 Cassville Mo
Means George Washington AB LLB'12 Maysville Mo
Merrymon William Walter AB'12 Carbondale Ill
Metzner Harry BSAg'12 RFD 4 Chillicothe Mo
Miller Edith BSEd'12 AM'13 1416 Rosemary Lane Columbia Mo (Temp Soldan High School St Louis Mo)
Miller Frances Howe AB'12 310 Washington st Jefferson City Mo (Temp 707 Hitt st Columbia Mo)
Miller George Frederick BSEd'12 Farmington Mo (Temp 1120 Amsterdam ave New York City)
Mitchell Glenn Dean BSME'12 Care T Guy Mitchell Paris Mo (Temp 417 Lincoln st Johnstown Pa)
Monsees Albert Herman BSEd'12 3411 Bellefountaine ave Kansas City Mo
Montgomery Atwell Lee LLB'12 Houstonia Mo (Temp San Bonito Tex)
Montgomery John Arthur AB'12 1110 Paquin ave Columbia Mo
Montgomery John Howard AB'12
Moody Ellsworth Eurit AB'12 Carterville Mo (Temp 812-15 Frisco Bldg Joplin Mo)
Moreland Roger Thomas BSAg'12 RFD 1 Columbia Mo
Morgan Loring Edwin AM'12 1020 Spink st Wooster O
Moulton Grace Echo BSEd'12 King City Mo
Mundy Emma Bee BSEd'12 AB'13 AM'14 1113 Paquin ave Columbia Mo
Natchev Chris Nichols AM'12 Varna Bulgaria Europe (Temp Samoxov Bulgaria Europe)
Nee Daniel Martin LLB'12 Landers Bldg Springfield Mo
Nichols Mrs Clifford A (Clara Vivian Miller) BSEd'12 5603 Maple ave St Louis Mo
O'Bannon David Aubrey BSEE'12 Garden City Mo (Temp 68 Union ave Schenectady N Y)
Olson Claude Arthur BSME'12 4541 N Campbell or 108 S La Salle ave Chicago Ill
Osborn Robert Thomas AB'12 Point Richmond Cal
Oskamp Joseph BSAg'12 Purdue Ag Exp Station Lafayette Ind
Page Arthur Clinton BSAg'12 1522 Michigan Blvd Bldg Chicago Ill
Parker Joseph Glen BSAg'12 1203 Broadway Columbia Mo
Patton Kenneth Clifford BSAg'12 Clarksville Mo
Pattrick John Hezzie AB BSEd'12 Higbee Mo (Temp 5550 Drexel ave Chicago Ill)
Pechstein Louis Augustus BSEd'12 6106 Ellis ave Chicago Ill
Peck Harold Orme BSCE'12 3401 Penn st Kansas City Mo
Penniston John Benjamin BSEd'12
Phifer Lyndon Burke BSJ AB'12 3521 Clifton ave Cincinnati O
Phillips Elizabeth Pemberton AB'12 6248 Waterman ave St Louis Mo
Pile Anna Margaret BSEd'12 Macon Mo (Temp 3604 Main st Kansas City Mo)
Pope Harry Carl BSAg'12 Helm Miss
Powell Charles Albert BSEd'12
Prather Henry Lee AB'10 LLB'12 Odessa Mo (Temp Lafayette La)
Prehn Walter Lawrence BSEE'12 11 Marshal pl Webster Groves Mo
Prewitt Montie T LLB'12 Hotel Penn Kansas City Mo
Pryor Herbert BSEd'12 Mexico Mo
Ragsdale Arthur Chester BSAg'12 (Temp Exp Station New Brunswick New Jersey)
Ragsdale Frank Victor BSCE'12 609 Elm st Columbia Mo (Temp U S Engr Office Memphis Tenn)
Raithel Jessie Irene AB BSEd'12 3024 Flora ave Kansas City Mo (Temp Harrisonville Mo)
Ralston Edna Earl AB BSEd'12 Vandalia Mo (Temp Lindenwood Col St Charles Mo)
Randall Guy Bonsal BSEE'12 516 Pearl st Joplin Mo

Kindly report errors and changes at once to the Alumni Recorder, Columbia, Mo.

Rayner Olin Stuart BSAg'12 Braymer Mo (Temp State Ag Col Ft Collins Colo)
Read William George EE'12 Butler Mo
Redford Mattie Florence BSEd'12 Holden Mo
Reed Thomas Cleveland BSAg'12 AM'14 607 S 5th st Columbia Mo
Reeves Prentice AB'12 South Joplin Mo (Temp Graduate College Princeton N J)
Regan William Michael BSAg'12 AM'14 2111 Bird st Joplin Mo (Temp Dairy Bldg Columbia Mo)
Remley Adam Clara BSCE'12 Orrick Mo (Temp 632 Union st Appleton Wis)
Ridings Harry E BSJ'12 Care Kansas City Star Kansas City Mo
Rigsby Arthur Howard LLB'12 Carrollton Mo
Roberts Edwin Howard AB'12 Washington University Medical School
Robinson Elmer Clinton BSEE'12 511 W 10th Trenton Mo (Temp care Phoenix Const Co Waco Tex)
Robnett David Barton AB'12 Branham-Hinkle Co Columbia Mo
Rodgers Clarence C BSEd'12 501 Conley Columbia Mo
Rose Irvinna Alen AB'12 610 Range Line Columbia Mo
Ross Blair Arthur BSCE'12 Novelty Mo care A H Ross (Temp U S Engr Office Memphis Tenn)
Ross Dora Edna BSEd'12 Clearmont Mo
Roth Frederick George BSEd'12 AM'13 Columbia Mo
Rundle Edith Leota AB BSEd'12 AM'14 116 Paris rd Columbia Mo (Temp Box 382 Tarkio Mo)
Russell Julia Kirk BSEd'12 Columbia Mo
Rutledge Roscoe Brite BSEE'12 Mt Vernon Mo (Temp 2127 S Ridgeway Chicago Ill)
Saeger Armin Louis BSEd'12 AB'13 St Charles Mo
Salmons Arlie Margaret AB'11 BSEd'12 Columbia Mo (Temp Amory Miss)
Sanderson Judson LLB'12 Fulton Mo
Sanford Paul Dudley AB'12 Palmyra Mo
Schember Septima AB'12 2811 Russell st St Louis Mo
Schmitz Laura AB'11 BSEd'12 Chillicothe Mo
Schola Amy AB'12 1110 Ferry St Louis Mo
Schultze Alwina BSEd'12 Washington Mo
Scott Grayce BSEd'12 Eldon Mo
Sebastian Mattie Rea AB'11 BSHE'12 1311 Paris rd Columbia Mo (Temp Howard-Payne Col Fayette Mo)
See Elliot McKay BSEE'12 Const Dept G E Co Schenectady N Y
Self Dorothy Burnam AB BSEd'12 1308 Paris rd Columbia Mo (Temp 210 S Maple Hannibal Mo)
Seward Harry Paul BSAg'12
Sexton Mrs Chas E (Lillian Ritter) AB BSEd'12 Columbia Mo
Shackelford Benjamin Estill AB'12 AM '13 3632 Lafayette ave St Louis Mo (Temp Nela Research Lab Cleveland Ohio until Oct 1 1915)
Shapley John AB'12 Jasper Mo (Temp Graduate College Bldg Princeton N J)
Sharp Herbert Nicholas ME'12 Montgomery City Mo
Shaver Mary Winters BSEd'12 RFD 4 Plattsburg Mo (Temp 913 Locust st Columbia Mo)
Shepard Mrs Norton (Ophelia L Robinson) AB'10 BSEd'12 RFD 4 Columbia Mo
Sheppard Oden Elbridge AB'12 AM'14 Morehead Kan
Shieber Jacob Hains BSCE'12 2805 Thomas st St Louis Mo
Simmons William Edwin BSAg'12 Boonville Mo
Simpson Silas Truman BSAg'12 Blockton Ia (Temp 201 Ag Bldg Columbia Mo)
Skidmore Louis Vallieres BSAg'12 Skidmore Mo
Skinner Sidney Mather BSAg'12 403 Hawthorne ave Webster Groves Mo
Slaughter John Marion BSAg'12 Grand View Mo
Smith Frank Barton BSEd'12 Monticello Mo (Temp 2330 College st Berkeley Cal)
Smith George Albert CE'12 400 W Fourth Sedalia Mo (Temp Tri-State Traction Co Warsaw Ill)
Smith Juliet Lenore AB'12 1409 Paris rd Columbia Mo (Temp Lawson Mo)
Smith Kathryn Claire BSEd'12 RFD 4 Carthage Mo
Smith Orsino Cecil AB'12 AM'14 610 W Third ave Stillwater Okla
Smith Ralph Benjamin BSAg'12 Kirksville Mo (Temp Maple Lake Minn)
Smith Mrs Robert DuVal (Florence Jessie LaTurno) BSJ'12 312 S 17th st St Joseph Mo
Smith Robert Milton AB'12 505 Hickman Columbia Mo (Temp Pawhuska Okla)
Snellings Claud King BSAg'12 Merryland Plantation Forkland Ala
Snellings Mrs C K (Eva Berniece Welch) BSEd'12 Merryland Plantation Forkland Ala
Snider Samuel Harrison AB'12 Campbell Mo (Temp General Hospital Kansas City Mo)
Spence Estill Raphael BSAg'12 RFD 10 Columbia Mo
Springer Mary Hortense BSEd'12 West Plains Mo (Temp Monroe City Mo)
Steiner James Blaine LLB'12 Springfield Mo (Temp Box 223 Little Rock Ark)
Stemmons Walter Campbell BSJ'12 A & M College Stillwater Okla
Stipp Jeanne Louise AB BSEd'12 Carrollton Mo (Temp Perry Okla)
Stokes Stanley EE'12 Kirksville Mo (Temp 6010 Maple ave St Louis Mo)
Sturges Gould Allen Jr EE'12 424 S Grand ave Sedalia Mo
Sugart Oscar W BSCE'12 Box 416 San Francisco Cal (Temp Constabulary Manila P I)
Summers Thomas Henry BSAg'12 Sharon Pa (Temp Office Farm Mgt U S Dept of Ag Washington D C)
Swain Eva Lena BSEd'12 1024 Main st Carthage Ill
Swift Charles Henry AB'12 AM'13 Centralia Mo
Swindle Gaylord Clark AB'12 Wheaton Mo
Swindle Ormund Reid AB'12 Chester Mo
Tanner Mrs A P (Eleanor F Pope) BSHE'12 Sarcoxie Mo
Tanner Philip Arthur ME'12 Carson Ia (Temp 501 W Mulberry st Springfield O)
Tassaro Mayme Pearl BSEd'12 Norborne Mo
Tate Thomas Rouse BSEE'12 Care Janesville Electric Co 24 S Academy st Janesville Wis
Thomas Iva Louise AB BSEd'12 2509 Linwood blvd Kansas City Mo
Thomas Stephen BSME'12 Y M C A Bldg Hamilton Ohio
Thomson Dorothy Madison BSEd'12 AB '13 1319 Keyser ave Columbia Mo

Kindly report errors and changes at once to the Alumni Recorder, Columbia, Mo.

Thomson Proctor ChE'12 1319 Keiser ave Columbia Mo (Temp YMCA Memphis Tenn)
Timmons Scott Reynolds LLB'12 Carrollton Mo
Todd Ernest McClary BSJ'12 AB'14 Columbia Mo
Tong Hollington Kong AB'12 Peking Daily News Peking China
Torr Florence Maude BSEd'12 Muskogee Okla (Temp Richfield Ida)
Trullinger Earle Barton BSJ'12 RFD 6 Maryville Mo
Tucker Talmage Thomas BSAg'12 AM'14 Hallsville Mo
Tugel Dolphus Eugene BSEd'12 Vandalia Mo
Turner Lulu BSEd'12 AB'13 Odessa Mo
Tyree James Israel AB'12 Kansas City Gen Hospital Kansas City Mo
Van Osdol Paul LLB'12 Brookfield Mo
Varney Grace Dalton AB'12 2739 Clark St Louis Mo
Wade Isabelle Matilda AB'12 1409 Anthony Columbia Mo
Walker Agnes Brice BSEd'12 805 Elm st Columbia Mo
Walker William Earl BSCE'12 649 Main st Poplar Bluff Mo (Temp Bureau of Lands Manila P I)
Wallace Hilen Ketcham AB'12 605 N 8th st St Joseph Mo (Temp German Hospital Philadelphia Pa)
Walton Ralph Waldo AB'12 Armstrong Mo
Waters Albert Richie CE'12 3800 Central ave Kansas City Mo
Watson Mrs Samuel Laws (Jean Virginia Massey) BSEd'12 Manhattan Kan
Watts Arretta Lynch AB BSEd'12 Elsberry Mo (Temp High School Redlands Cal)
Waugh Edith BSEd'12 2227 Missouri ave St Louis Mo
Waugh John David AB BSEd'12 454 North Harrison ave Kirkwood Mo
Weakley Benjamin Clay AB'12 3927 Delmar ave St Louis Mo
Weaver Harrison Easton ME'12 Care Pilsby Becker Engr Co 200 N Main st St Louis Mo (Temp 428 W Market st York Pa)
Weis George Cornelius Jr BSEd'12 Lexington Mo (Temp Laddonia Mo)
Whipple Carl Arthur BSEE'12 El Dorado Springs Mo (Temp care Phoenix Const Co 306 Times-Herald Bldg Waco Texas
White Alonzo BSAg'12 Palmyra Mo
Whitehouse Wesley Clay AB'12 Columbia Mo
Whiteley Mrs H E (Nellie Katherine Wells) AB BSEd'12 3739 S Benton Kansas City Mo
Wiegner Chauncey J CE'12 Memphis Mo
Wiggins Cleo Claude BSAg'12 AM'13 605 Sanford or 6 Hort Bldg Columbia Mo
Wilder Allen Bliss ME'12 5702 Maple ave St Louis Mo
Wilder Merwin Albert AB'12 Mt Vernon Mo
Williams Hobart Floyd BSAg'12 121 Battery st Little Rock Ark (Temp Dept of Farm Mgt Lincoln Neb)
Williams Homer Franklin AB'12 Marble Hill Mo
Williams Mrs Stephen Miller Jr (Katherine Barnes) BSEd'12 AB'13 118 N 18th st Ft Smith Ark
Windsor John Horace LLB'12 Boonville Mo
Winslow Anna Elizabeth AB BSEd'12 2905 Charlotte Kansas City Mo
Wong Hin BSJ'12 Ping Si Canton Kwangtung China
Wood Eugene North BSCE'12 Labaddie Mo
Woodward Mrs E G (Lucile A Mathews) BSEd'12 43 and Starr University pl Lincoln Neb
Wray Leota May BSEd'12 AB'13 Union Star Mo
Wright Emory Metz AB'12 708 Weller ave Springfield Mo
Wylie Charles Clayton AM'12 Naval Observatory Washington D C

1913

Aterbury John C AB'11 LLB'13 Madison Mo (Temp Paris Mo)
Alsup Frank Elmer BSEd'13 Teaques Mo
Anselment Frank Ray AB'11 LLB'13 Ava Mo
Armstrong Ernest Everett BSEE'13 918 Spring st Poplar Bluff Mo (Temp 2154 Maplewood ave Toledo Ohio)
Armstrong Mrs R L (Kathleen Moore) BSEd'13 Butler La
Baker Mrs Eliza Martha BSEd'12 AB'13 209 E Broadway Sedalia Mo
Barrett Orley Glen AM'13
Barton Jay AB BSEd'13 Care Stephens College Columbia Mo
Baskett Edgar Sebree AB'12 BJ'13 Fayette Mo
Bast Katie Steele AB BSEd'13 902 W 7th st Sedalia Mo
Beauchamp Mary Allene AB'13 Columbia Mo (Temp Unionville Mo)
Beckman Fred Gustav BSEE'13 Okmulgee Okla
Beery Pauline Gracia AB'13 Norborne Mo
Bentley Franklin Lee BSAg'13 Albany Mo (Temp 819 Rollins st Columbia Mo)
Benton Richard Horace Jr BSAg'13 Higginsville Mo (Temp Colfax La)
Bermond Dale Campbell LLB'13 102 S 17th St Joseph Mo
Berry Jennie Blenn AB'13 Clinton Okla
Berry Keehn AB'13 Columbia Mo
Besse Ralph Stephen BSAg'13 Univ of Wyo Laramie Wyo
Betz Annette AB BSEd'13 430 Bellefontaine ave Kansas City Mo (Temp Scarritt School Kansas City Mo)
Betz Carl Egmont ChE'13 (Temp Pittsburgh Testing Laboratories Pittsburgh Pa)
Bickel D Alvin BSEd'13 Tarkio Mo (Temp Milan Mo)
Birdsong Henry Ellis AB'12 BJ'13 Clarksburg Mo
Bloomer Earl AB'13 Harvard Medical School Cambridge Mass
Board Irene Alfadee AB BSEd'13
Bock Mrs Carl William (Goldie Pansy Higbee) BSEd AB'13 161 W 11th ave Columbus Ohio
Bohn John Edward BSAg'13 3015 Eads ave St Louis Mo
Booth Jennie Moss BSHE'13 114 Hitt st Columbia Mo
Booth Robert James BSAg'13 114 Hitt st Columbia Mo
Boutwell Lloyd Reuben AB'13 AM'14 5228 Delmar ave St Louis Mo
Bradford Oscar Franklin AB'13 Sedalia Mo
Brashear Clarence Eugene BSAg'13 Kirksville Mo (Temp Dean's Office Div of Ag Iowa State College Ames Ia)
Breckner Elmer Leander AB BSEd'13 Sedan Mo (Temp Pullman Wash)
Breece George Everette AB BSEd'13 Windsor Mo (Temp Bogard Mo)
Bressler Charles Wesley AB'13 Grant City Mo (Temp Harvard Medical School Cambridge Mass)

Kindly report errors and changes at once to the Alumni Recorder, Columbia, Mo.

Briggs Mary Elizabeth BSEd'13 Fayette Mo
Brown Elmer BSEd'13 Bonne Terre Mo
Brown Marcy Kent Jr AB'13 1317 E Armour blvd Kansas City Mo
Brown Ralph Lyman AB'13 718 Themis st Cape Girardeau Mo (Temp 5731 Kenwood ave Chicago Ill)
Bruce Oscar Clayton BSAg'13 Chillicothe Mo
Bryan Rebecca Wilcox AB'13 Van Buren Ark
Bryant James Ryan AB'13 Harrisonville Mo (Temp Bureau of Education Manila P I)
Cabl, John Ray AB BSEd'13 Drexel Mo (Temp 5719 Kenwood Chicago Ill)
Cardwell Charles Scott BSAg'13 New Florence Mo
Carter Bessie Myrtle BSEd'13 AB'14 California Mo (Temp 1106 Paquin Columbia Mo)
Castor Harry Charles LLB'13 Sheldon Mo
Chang Shau Toong BSAg'13 Canton China
Chapman Nolan Munro LLB'13 Chillicothe Mo
Chinn Julia Colliver AB'13 Vandalia Mo
Chinn Martha BSEd'13 AB'14 Vandalia Mo
Church Nelson Lewis BSChE'13 607 Sanford Columbia Mo (Temp 417 Lincoln st Johnstown Pa)
Clark Bennett Champ AB'13 Bowling Green Mo (Temp Washington D C)
Colby Buford Monroe AB'13 Norborne Mo
Cole James Alexander BSCE'13 Wheatland Wyo
Cole James Preston AB'10 BSEd'13 Quaker Mo (Temp 541 Lexington ave New York City)
Collum Geraldine BSEd'13 5877 Bartmer ave St Louis Mo
Colonius Julius Linus BSEd'13 2505 Fremont ave N Minneapolis Minn
Corbin Ivan LLB'13 Hume Mo
Corbin Mrs Rutherford (Amy V Armstrong) BJ'13 Evening Telegram Salt Lake City Utah
Costolow William Evert AB'13 Kirksville Mo
Mrs R S Coulter (Valentine Boyce) AB'13 515 Rugby rd Schenectady N Y
Cowan Eugene W BSAg'13 Marshall Mo (Temp 502 Commonwealth Trust Bldg St Louis Mo)
Cowan Leslie BSCE'13 Elk Ranch Ark (Temp Columbia Mo)
Cox Hardin Charles BSAg'13 910 W 7th Joplin Mo
Craig Cleo Frank BSEE'13 Rich Hill Mo
Craig George Miller AB'13 Warrensburg Mo
Dailey Mrs Dorothy Hewitt (Dorothy M Hewitt) AB BSEd'13 RFD 3 Reedley Cal
Dalton Samuel Jasper Jr BSCE'13 Care Caldwell Engr Co Jacksonville Ill (Temp care McCoun Hotel Pearl Ill)
Darby William Lee BSME'13 Carrollton Mo
Davidson Velma BSEd'13 West Plains Mo
Davis Elton Ray BSAg'13 Trenton Mo (Temp YMCA Atchison Kan)
Davis Roy Benton AM'13 Maitland Mo (Temp care Dept Chem State Univ Iowa City Ia)
Davis William Dalton AB'13 AM'14 Berger Mo (Temp 3645 Vista ave St Louis Mo)
Deardorff Clyde E BSAg'13 802 Commerce Bldg Kansas City Mo (Temp Columbia Mo)
DeLaney Elmer Slade BSAg'13 Paris Mo
Denny Ethel Rose AB'13 1236 Goodfellow ave St Louis Mo
Dieter Carl August Daniel BSCE'13 410 N Pearl Joplin Mo
Dobbs Ella Victoria AM'13 1211 University ave Columbia Mo
Donnohue John Jay BSEE'13 Appleton City Mo
Driver Charles Everett BSAg'13 La Russell Mo (Temp Union Dairy Co St Louis)
Drum Roy Allen BSEE'13 Marble Hill Mo
Drumm Lionel M BSAg'13 Rockville Henry County Mo
Drummond George Welcome BSCE'13 Columbia Mo
Dulaney Anna Dean AB BSEd'13 Slater Mo
Dulaney Rosalee AB BSEd'13 Slater Mo
Dunbar Irwin BSME'13 Care Dumas Const Co Kirksville Mo (Temp Columbia Mo)
Duncan Robert Andrew Jr AB'13 AM'14 Exeter Mo (Temp Science Hall Corvallis Ore)
Durant Adrian Jackson BSAg'13 Bromley Ala (Temp 911 Lowry st Columbia Mo)
Duvall Felix Carter LLB'13 Ponca Okla
Eckles Ora A BSEd'13 Maryville Mo
Edwards Charles Richard BSEd'13
Edwards Mary Ella AB'13 Centralia Mo (Temp 717 Missouri ave Columbia Mo)
Erkman Harry Benjamin AB'13 109 East Broadway Louisville Ky
Estes Earl Carter AB'13 Richmond Mo
Fauquier Raymond Homer BSEE'13 Bonne Terre Mo
Fenton Laura Campbell AB'12 BSEd'13 1206 Walnut Columbia Mo
Ferguson Lauretta Belle AB'13 Tipton Mo (Temp Schell City Mo)
Fidler Mrs John L (Hilda Hansen) BSEd'11 AB'13 RFD 5 Carrollton Mo
Findley Lydia June BSHE'13 Graham Mo (Temp William Woods College Fulton Mo)
Findley William Meyer AB'13 Graham Mo (Temp 505 Huntington ave Boston Mass)
Finlayson Hugh Stewart BSCE'13 Carrollton Mo
Fitzgerald Thomas Austin AB'13 602 Locust st Columbia Mo
Foard William Euphrates BSAg'13 AM '14 Doniphan Mo (Temp Ft Collins Colo)
Foley Mary Ellen BJ'13 1006 Gilmore ave Nashville Tenn
Follenius Victor Charles BSF'13 2125 Arsenal St Louis
Fountain Heron Albert BSEE'13 502 S Frisco Tulsa Okla (Temp Henry L Doherty Co 60 Wall st New York City)
Franken Katherin Anne BSEd'13 Norborne Mo
Franken Margaret Mary BSEd'13 Norborne Mo
Freeman Herbert Otis BSCE'13 Box 404 Vicksburg Miss
Freer Herbert Henry LLB'13 Poplar Bluff Mo
Friesz Walter William BSCE'13 Keytesville Mo
Gass Margaret AB'13 1214 Kentucky st Sedalia Mo
Gibson Cecil Clarence BSAg'13 RFD 2 Springfield Mo
Gibson Rupert Campbell LLB'13 Berryville Ark
Gilbert Etta Orpha BSAg'13 Seed Laboratory Washington D C

Kindly report errors and changes at once to the Alumni Recorder, Columbia, Mo.

Glaves Lloyd Newton BSAg'13 Lewistown Mo
Glick Harvey Cleveland BSEE'13 Eldorado Springs Mo
Graham Margery Helen BSEd'13 AB'14 Kennett Mo
Gravely Joseph Jackson AB'13 2825 St Vincent ave St Louis Mo
Grimm Elmer Hugo AB'13 3137 Lafayette ave St Louis Mo
Grosberg David Nathan AB'13 4407 Washington blvd St Louis Mo
Gwinn Allen Clay BSEd'13 708 Providence rd Trenton Mo
Haggard Clara Patience AB'12 BSEd'13 Mexico Mo
Hall Raymond Williams AB'13 Weston Mo (Temp Columbia Mo)
Hall William Earl BJ'13 The Toledo Blade Toledo Ohio
Hallett Ralph King CE'13 Mount Washington Mo
Halverson John Oliver AM'13 RFD 2 Hauska Minn (Temp 4510 Springfield ave Philadelphia Pa)
Hancock James Ralph BSCE'13 Laddonia (Temp 4207 Flad ave St Louis Mo)
Hanes Clarence Overby AB'13 Columbia Mo
Haney Jiles William BSME'13 ME'14 Columbia Mo
Hanger Charles Robert LLB'13 Laddonia Mo (Temp Mexico Mo)
Hardaway Sidney Marvin BSEE'13 Carthage Mo
Harris Jean BSHE'13 Rolla Mo (Temp Columbia Mo)
Hart Roy Putnam BSCE'13 516 Nichols st Springfield Mo
Hawkins Winfred Weeden AB'13 AM'14 Maryville Mo (Temp 1121 Kentucky st Lawrence Kan)
Hawthorne Joseph Godwin AB'13 7621 State Line Kansas City Mo
Hayes Martin Luther BSAg AMEd'13 A & M College of Texas College Station Texas
Heinicke Arthur John BSAg'13 MA'14 3421 Halliday St Louis Mo (Temp Ithaca N Y)
Heins Benjamin Simon LLB'13 Carrollton Mo
Hellman Irma Augusta BSEd'13 1724 Choteau ave St Louis Mo
Helm Charles Alton BSAg'13 Moorhead Mont (Temp 1117 N 25th st Lincoln Neb)
Helmreich John Arthur BSAg'13 Boonville Mo (Temp Ft Collins Colo)
Henderson Chalmers Irving LLB'13 Molino Mo
Henley Hezekiah Albert BSAg'13 1902 Joplin st Joplin Mo
Henry Mrs John M (Sylvia Valentine Magill) BSEd'13 580 W Clark st Pocatello Ida
Hibbert Russell William AB'13 De Soto Mo (Temp 1004 Hill st Hannibal Mo)
Hicklin Maurice AB'09 BJ'13 1012 Walnut Columbia Mo
Hickman Cuthbert Wright BSAg'13 Slater Mo (Temp University of Idaho Moscow Ida)
Hill Essie AB'12 BSEd'13 604 Conley ave Columbia Mo
Hoffman Carl Spurgeon AB'11 LLB'13 728 E Fifth Sedalia Mo (Temp YMCA Columbia Mo)
Hornback Victor Buck BSAg'13 Chillicothe Mo (Temp New Burdick Hotel Kalamazoo Mich)
Hosek Charles Joseph AB'13 St Louis Mo
Howard Alpheus M AB'13 29 Hubbard ave Columbus O
Howard Sanford Alpheus BJ'13 Slater Mo
Huber Edgar Joseph BSAg'13 Perryville Mo
Hudson Florence Virginia AB BSEd'13 Montgomery City Mo (Temp Columbia Mo)
Humphrey William Richard CE'13 5596 Bartmer ave St Louis Mo
Hurt Arthur Stratton BSEd'13 St Clair Mo (Temp Columbia Mo)
Inman James Henry BSEd'13 Schell City Mo
Jadwin Della Oneita AB BSEd'13 Columbia Mo
James Richard Morris BSME'13 RFD 6 Sedalia Mo (Temp Western Elec Co Wilkinsburg Pa)
James William Bonner AB'13 821 Jackson ave Joplin Mo (Temp 4252 W Pine blvd St Louis Mo)
Jamison Howard Lacon LLB'13 3118 Forest ave Kansas City Mo
Jensen Russell Clair AM'13 Mitchell S D (Temp Dairy Dept Lincoln Neb)
Jesse William Polk ME AB'13 University of Missouri Columbia Mo
Jewett Ida Adele BSEd'13 Shelbina Mo (Temp 316 S High st Kirksville Mo)
Jones Albert Lester AM'13 506 Palo Pinto st Weatherford Okla
Jones Elmer Orlando AB LLB'13 Kirksville Mo
Joyce Errol Lee AB'13 Brookfield Mo (Temp Chicago Ill)
Judy John Abram AB'13 Golden Ill (Temp Washington U Medical School St Louis Mo)
Kaelke Norman Wesley BSAg'13 Lockwood Mo
Kearney Harold Leslie AB'13 AM'14 1519 Eleonore st New Orleans La
Keller Adrian Deboe BSEE'13 414 Ann st Columbia Mo
Kemp Francis Ivan BSME'13 Crystal City Mo (Temp 701 Laclede Gas Bldg St Louis)
Kinnaird Roy Aubrey BSAg'13 AM'14 Carrollton Mo (Temp Box 43 Maryville Mo)
Kirk Lillian Emma BSEd'13 1408 Bass Columbia Mo
Klein George Frank BSME'13 2926a S Compton St Louis Mo
Knight L Fay BSEd'13 Milan Mo
Knight Martineau AB BSEd'13 Trenton Mo (Temp 1401 Rosemary Lane Columbia Mo)
Knobel Edmund Wilhelm BSAg'13 Grant City Mo
Kynaston Ethel Violet LLB'13 Moberly Mo
Lamade Howard John BJ'13 746 W Third st Williamsport Pa (Temp care Grit Pub Co)
Langford Wilbur H BSEE'13 Jamesport Mo (Temp care Utah Power and Light Co Grace Idaho)
LeClair Carlos Amie AM'13 Green Bay Wis (Temp 1621 Cauthorn Columbia Mo)
Levy Ernest Manual BSCE'13 King City Mo (Temp U S Engr Office Kansas City Mo)
Lewis Chester Arthur BJ'13 Lincoln Daily Star Lincoln Neb
Lewis Ephriam Herriott BSEE'13 907 Lowry st Columbia Mo
Lindsay Malvina BJ'13 5600 Norton ave Kansas City Mo
Lipscomb Henry Crumbaugh BSAg'13 3715 Penn st Kansas City Mo
Lockwood Sara Lawrence BJ'13 Columbia Mo (Temp 2721 Faraon st or The Gazette St Joseph Mo)
Loeb Clarence D AB'13 Salisbury Mo (Temp Columbia Mo)
Loomis Ralph BSAg'13 (Temp Bird Island Minn)
Lowry Irwin A BSAg'13 Liberty Mo

Kindly report errors and changes at once to the Alumni Recorder, Columbia, Mo.

Lucas Raymond B AB'13 Oran Mo (Temp 5719 Kenwood ave Chicago Ill until June 1915)
McClain Orin Edgar EE'13 Memphis Mo (Temp care Pioneer Tel & Tel Co Oklahoma City Okla)
McClure Mrs Grover (Sue Cook) AB'13 Houstonia Mo
McCormick Maude AB'06 BSEd'13 Richmond Mo
McCoun Charles Holmes BSAg'13 Falfurrias Tex
McCulley James Hulen BSEd'13 Siloam Springs Ark (Temp Glenwood Ark)
McDaniel Elizabeth BSEd'13 Faucett Mo (Temp Kingsbury Cal)
McDaniel Maude M BSEd'13 Faucett Mo
McDonald John Mason AB BSEd'13 Richmond Mo
McDonnell Mary Ellen AB'13 Columbia Mo (Temp Brookfield Mo)
McGregor Grace Marie AB BSEd'13 518 Pine st Carthage Mo
McLean Charles Droege BSEE'13 Care Western Union Life Co Spokane Wash
McMillen James Adelbert AB'13 Pickering Mo (Temp Univ of Rochester Rochester N Y)
McMillen Olin Wright AB'13 Columbia Mo (Temp Box 211 Arlington Tex)
McNerney Blanche Kathryn AB BSEd'13 1500 S Grand ave Carthage Mo
McNulty James Bernard AM'13 Avoca Wis (Temp Elmenday Farm Lexington Ky)
McReynolds Vera Ava AB'13 Knox City Mo
MacArthur John Cawley BJ'13 Care Cleveland Press Cleveland O
Mack Nellie Maud BSEd'13 Kingston Mo (Temp 1622 Franklin ave Lexington Mo)
MacKay Hugh James BJ'13 Central Earltown Nova Scotia (Temp 200 Edgewood ave or 101 Academic Hall U of M Columbia Mo)
Magee William Thomas BSAg'13 Bethany Mo (Temp College Station Tex)
Mann Mrs Frank C (Marjorie Potts) AB'13 Springfield Mo
Mann Robert Stanley BJ'13 4102 McGee st Kansas City Mo (Temp 320 Broadway Cincinnati O)
May James Garfield BJ'13 New Holland O (Temp 686 E 117th st Cleveland O)
Mayer Siegel BJ'13 King City Mo (Temp Cleveland Press Cleveland O)
Merriam Samuel Fifield EE'13 1216 Bayard ave St Louis Mo
Merriman Mrs Wm T (Alice Marie O'Day) BSEd'13 585 E Elm st Kansas City Mo
Meyer William Scott AB'13 146 Va Hannibal Mo
Mills John Courtland LLB'13 Kirksville Mo
Mitchell Robert Vincent BSAg'13 Mahaffey Pa (Temp Ag Exp Sta New Hampshire College Durham N H)
Mohler John Donald BSCE'13 2214 S 15th st St Joseph Mo (Temp 1020 McGee st Kansas City Mo)
Montgomery Benjamin Lloyd BSAg'13 803 Palace Bldg Minneapolis Minn
Morawitz Harry Orville AB'13 RFD 2 Hannibal Mo
Morgan Frederick Arthur BSAg'13 715 W 4th Joplin Mo (Temp Picher Lead Co Tacoma Bldg Chicago Ill)
Mueller Ben Harrison ME'13 7229 S Broadway St Louis Mo
Muench Ludwig Orlando AB'13 Washington Mo (Temp 4323 Morgan st St Louis Mo)
Muench Oscar Brauer AB'13 Washington Mo (Temp 613 Turner ave Columbia Mo)
Neff Ward Andrew BJ'13 1505 Genesee st Kansas City Mo
Nelson Edgar Leroy AB'12 BSEd'13 Green Ridge Mo
Nevin Merrill Hamilton LLB'13 2103 Linwood blvd Kansas City Mo
Newlon Homer Thomas AB'13 34 Lowry Hall Columbia Mo
Oliver Mrs W Palmer (Irene Williams) AB'13 630 North st Cape Girardeau Mo
Olmstead Mrs A T (Cleta E Payne) BSEd'13 903 Virginia ave Columbia Mo
Orr Alfred William BSAg'13 Danville Ind
Ott Martin Daniel AB'13 Higginsville Mo
Overholser Earle Long BSAg'13 AM'14 Harrisonville Mo (Temp Ithaca N Y)
Pankey Hugh Ballard LLB'13 Kennett Mo
Peck James Ingraham AB'13 432 Fourth ave New York City
Peeler James Owen AB'13 AM'14 Norborne Mo (Temp 5228 Delmar blvd St Louis Mo)
Phillips Lucile AB'13 3021 Forest ave Kansas City Mo
Pierce Albert Edward BSME'13 Okmulgee Okla
Pile Marguerite AB'13 Memphis Mo
Pound Joseph Horace BSME'13 Hannibal Mo (Temp Rice Institute Houston Tex)
Powell Raymond Eugene BSEE'13 217 S Cuyler ave Oak Park Ill
Priest Vincil McMurry AB'13 Shelbyville Mo
Propps David Henry BSAg'13 Harris Mo (Temp Weiser Idaho)
Pruyn Ralph BJ'13 Clark S D
Ragsdale Clarence Edwin AB BSEd'13 AM'14 Columbia Mo (Temp Tahlequah Okla)
Rand James Ben BSAg'13 Rich Hill Mo (Temp Columbia Mo)
Reeves Birney Olen LLB'13 Lancaster Mo
Reeves George Foster BSAg'13 Kirkwood Mo
Reid Martha McKenzie AM'13 Monmouth Ill (Temp 605 N Court st Fairfield Iowa)
Reynolds Sterling Crews BSAg'13 Caruthersville Mo
Rollins Ruth AB'13 510 Rollins rd Columbia Mo
Roos Walter Leander AB'13 1918 Withnall ave St Louis Mo
Ross Lucius Garland AB'13 Versailles Mo (Temp 6059 Ellis ave Chicago Ill)
Rucker Frank Warren BJ'13 Jacksonville Ill (Temp 819 N Liberty st or Jackson Examiner Independence Mo)
Rusk Fern Helen AB'13 AM'14 Columbia Mo
Rutherford Geddes William AB'13 Columbia Mo (Temp 35 Conant Hall Howard Graduate School Cambridge Mass)
Saeger Francis Henry BSEE'13 2443 N Grand St Louis Mo
Sarinsky Isidor BSCE'13
Savage Clifford Boynton BSAg'13 Cornell University Ithaca N Y
Schleef Mabel Edith AB'13 New Haven Mo (Temp Campbell Mo)
Schowengerdt Erwin Earnest LLB'13 Warrenton Mo (Temp 608 Commercial Bldg St Louis Mo)
Schultze Nellie Henelia AB BSEd'13 Washington Mo (Temp 318 E Thompson Sapulpa Okla)

Kindly report errors and changes at once to the Alumni Recorder, Columbia, Mo.

Scodie Willma Violet AB'13 Columbia Mo (Temp 1705 C st Bakersfield Cal)
Scott Lora Lucile BSHE'13 AB BSEd '14 1511 Anthony st Columbia Mo (Temp 723 Bird st Hannibal Mo)
Sears Kenneth Craddock AB'13 La Plata Mo
Sellman William Nelson BSEd'13 Westminster Md
Shaw Anne AB BSEd'13 Ellsberry Mo (Temp Trenton Mo)
Sheets George Graham Vest BSEd'13 Moscow Mills Mo (Temp 818 W Rollins st Moberly Mo)
Shorey Paul LLD'13 University of Chicago Chicago Ill
Sigler Roy LLB'13 Jonesboro Ark
Simmons Ralph Rayburn AB'13 AM'14 Fayette Mo (Temp Syracuse College of Medicine Syracuse N Y)
Simpson Mrs S T (Lola M Norris) AB '12 BSEd'13 Columbia Mo
Singleton Ellen Magruder AB BSEd'13 Shelbyville Mo
Smith Emma Frances BSHE'13 422 Forsythe blvd Clayton Mo
Smith James Sydney BSAg'13 Lawson Mo (Temp Cameron Mo)
Soengen Gerald William BSEE'13 401 S Geyer ave Kirkwood Mo (Temp 1024 Milan ave South Pasadena Cal)
Solis Octavo Agustin BSME'13 Colon Cuba
Spears Elizabeth Keller AB'13 1611 Hinkson Columbia Mo
Spencer Clarissa Elinor BJ'13 302 S Sixth st E Missoula Mont (Temp Kennewick Wash)
Stark Jennie May AB'13 Laclede Mo (Temp Troy Mo)
Steele Alma AB'13 156 S Hamlin ave Chicago Ill
Stewart Don LLB'13 429 Beacon Bldg Wichita Kan
Stewart Joseph Dain LLB'13 Chillicothe Mo
Stophlet Mary Elise AB'13 Flat River Mo
Sturges Berenice AB'13 424 S Grand ave Sedalia Mo
Sutton Josephine Dunlap AB BSEd'13 119 Thames st New London Conn (Temp Rockefeller Hall Bryn Mawr College Bryn Mawr Pa)
Swiggett Samuel Edward AB LLB'13 209-220 Bryant Bldg Kansas City Mo
Taaffe George Richard AB'13 821 Rollins Columbia Mo
Talbert Thomas Jesse BSAg'13 Hort Bldg Columbia Mo
Talbot Murrell W BSF'13 Appleton City Mo (Temp Flagstaff Ariz)
Talbot William BSEE'13 Fayette Mo (Temp Union Elec Light Co St Louis Mo)
Tapscott Harry Emanuel AB'13 Lamoni Iowa
Tate Lee Harry AB'11 LLB'13 Child Life Exhibit Co Fidelity Bldg Grand and Franklin aves St Louis Mo
Taylor Carter Harris BSEE'13 Mexico Mo (Temp 1002 South ave Wilkinsburg Pa)
Taylor Orval Franklin BSEE'13 5309 Cabanne ave St Louis Mo
Teasdale Katherine Van Houton BSEd '13 8831 Cozens ave St Louis Mo (Temp Platte City Mo)
Thomas Alexander Roscoe LLB'13 Carrollton Mo (Temp 3721 Holmes st Kansas City Mo)
Thompson Harry Eugene BSME'13 Fredericktown Mo (Temp Pioneer Tel and Tel Co Oklahoma City Okla)
Thompson William Charles BSEd'13 511 Ann st Columbia Mo
Thompson William Speer AB'09 LLB'13 Princeton Mo
Thorpe Frank Cessford BSCE'13 Lamar Mo (Temp care D W McGrath 801 New First Natl Bk Bldg Columbus Ohio)
Thurman James Thomas BSAg'13 2819 Monterey st St Joseph Mo
Tidd Harry CE'13 202 Hitt st Columbia Mo (Temp 416 Scarritt Bldg Kansas City Mo)
Tillman Frank Peter AB'13 St Louis Mo
Toland Elizabeth Jane BSEd'13 Braymer Mo
Toner Winifred Catherine BSEd'13 7204 Pennsylvania ave St Louis Mo
Towles Ephraim Ewing BSEE'13 612 E Main st Jefferson City Mo
Troxell Martha Agnes AB'12 BSEd'13 1005 Locust st Columbia Mo
Tucker Alta AB BSEd'13 Eolia Mo
Turner George Walker BJ'13 2457 Forest ave Kansas City Mo (Temp High School Ninth st and Minnesota ave Kansas City Kan)
Vanatta Lillian Abbie BSHE BSEd'13 314 Hitt st Columbia Mo
Vandewater Janet Marcia AB BSEd'13 Greenwood Mo (Temp Pleasant Hill Mo)
Veach Julia Winnifred AB BSEd'13 RFD 7 Trenton Mo (Temp 303 E 8th st Trenton Mo)
Vogt Clarence Guy AB'11 LLB'13 Stanberry Mo
Wagner Joseph Leslie BSEd'13 Middletown Mo
Wagner William J BSCE'13 Hale Mo
Walker Elizabeth Mount BSHE'13 805 Elm st Columbia Mo
Ward John Horace BSCE'13 Desloge Mo
Watkins William Isaac BSAg'13 Bureau of Soils Washington D C
Watt Mrs W A (Bob Mary Lindsay) BSEd'13 AB'14 Thomasville Ga
Weaver Gertrude Rachel BSEd'13 4319 E 7th Kansas City Mo
Weaver Willis Kuhn BSEd'13 4175 Morgan st St Louis Mo
Wheat Leslie Carlyle BSAg'13 Columbia Mo
Wickham Rex Hall BSAg'13 521 N 7th st St Joseph Mo
Wilkes Eleanor Champion BSED'13 408 Price ave Columbia Mo
Williams Eugene Lingenfelter BSCE'13 415 S Shaw st Richmond Mo (Temp Peach Orchard Ark)
Williams Ralph Ezekiel BSAg'13 Silex Mo
Williamson Howard Moore AB'13 Mexico Mo (Temp Washington University Hospital St Louis Mo)
Wills Russ Faulkner BSCE'13 Lamar Mo
Wilson Walter Byron AB'13 AM'14 Gibbs Mo
Wolfsohn Leo BJ'13 1920 Washburne ave Chicago Ill
Woodward William Houston LLB'13 330 Custom House Eighth and Olive sts St Louis Mo
Woodworth Margaret Deane AB'13 Custer S D (Temp Stodard N H)
Wright Philip Anson AM'13 612 Randolph st or Dairy Div B A I Dept of Ag Washington D C
Wyatt Emily Gooding AB'13 322 S 15th St Joseph Mo
Wynne Carl Monroe AB'13 1788 Columbia rd Washington D C
Yancey Harry Fagan AB'13 Oakwood Mo (Temp 1001 Locust st Columbia Mo)
Zilles Beulah Marguerite AB BSEd'13 Stanberry Mo (Temp Columbia Mo)

Kindly report errors and changes at once to the Alumni Recorder, Columbia, Mo.

Zimmerman Mary Opal BSEd'13 Weatherby Mo (Temp Houston Tex)
Zwick Mrs G L (Helen Elizabeth Cook) AB'13 Liberty Mo (Temp 2240 N 22nd st St Joseph Mo)

1914

Ammerman Thomas Wayne BSEE'14 Atlantic City N J
Anderson Florence Washington EE'14 Box 94 RFD 6 Springfield Mo (Temp 5143 W 24th pl Cicero Ill)
Andrews Belle Boynton AB BSEd'14 705 S 5th st Columbia Mo
Angerer Clarence Louis BSAg'14 St Clair Mo
Asdale Eleanor Adella AB'14 1431 S Carr ave Sedalia Mo
Atwood William Knox AB'14 Brookfield Mo
Babb Joseph Glenn AB'14 812 Virginia ave Columbia Mo (Temp care Japan Advertiser Tokio Japan)
Banks George Heartsill BSAg'14 Bolton College Brunswick Tenn
Banks Mabel AB'14 5605 Vernon ave St Louis Mo
Barth Sora Leona AB BSEd'14 622 5th st Boonville Mo (Temp 322 Oak st Poplar Bluff Mo)
Bauman Blanche AB'14 805 Virginia ave Columbia Mo (Temp Jasper Mo)
Beals Chas C BSME'14 4639 Cook ave St Louis Mo
Becker John Jacob BSEE'14 Pilot Grove Mo
Beckman Elsie Alma AB BSEd'14 1320 Keiser ave Columbia Mo
Beeler Maxwell Newton BJ'14 RFD 5 Rockport Ind
Belcher Ethel Jacobs BSEd'14 1108 Paquin ave Columbia Mo (Temp 148 S Main st Kennett Mo)
Bell Leslie Heaton BSEd'14 Stoutsville Mo (Temp High School Moberly Mo)
Bennett Roy Coleman BJ'14 Centertown Ky (Temp Carthage Evening Press Carthage Mo)
Bernet Milton Emil AB'14 5557 Cates ave St Louis Mo
Berry Wendell AB'13 LLB'14 Columbia Mo (Temp 315 Commercial Bldg St Louis Mo)
Beumer Edward Harmon AB BSEd'14 604 S 9th st Columbia Mo (Temp Kirkwood Mo)
Black Robert Simpson AM'14 Union Mo
Blackwell Jefferson Davis BSAg'14 Blackwell Mo
Blankenship William Russell AB'14 Dixie Wash
Bock Carl William AB'14 161 W 11th ave Columbus Ohio
Bowles Mary Louise AB'14 735 N Webster ave Kirkwood Mo
Brinkmeir Arnold Edward Hugo BSEE '14 Augusta Mo
Brown J Harrison BJ'14 Mexico Mo (Temp care Merchants Trade Journal Des Moines Ia)
Bruton Bernice Julia BSEd'14 Laddonia Mo
Bryan Sucile AB BSEd'14 341 Rosedale ave St Louis Mo
Buffington Joseph Pierce Jr AB'14 Golden City Mo
Burg Fred Andrew BSME'14 Bethany Mo (Temp 303 South ave Wilkinsburg Pa)
Burlingham Charles Lloyd AM'14 Central City Iowa (Temp State Farm Lincoln Neb)
Burns Clarence Albert BSAg'14 1820 Byers st Joplin Mo (Temp A & M College Stillwater Okla)
Buschman Arthur Harry AB'14 California Mo (Temp Columbia Mo)
Butler Everette Erwin AB'14 Pryor Okla (Temp 216 Hitt Columbia Mo)
Caine George Ballif AM'14 Logan Utah
Callahan Samuel Joseph BSCE'14 900 E 31st st Kansas City Mo (Temp Balboa Heights Canal Zone Panama)
Campbell Arthur Morrow AB BSEd'14 1371 Goodfellow ave St Louis Mo (Temp Box 58 Windsor Mo)
Campbell Rowena AB BSEd'14 2610 Forest ave Kansas City Mo
Carrington Paul AB'14 814 E Walnut Springfield Mo (Temp Harvard Law School Cambridge Mass)
Carter John Meynard AB'14 216 Hitt Columbia Mo
Chambers Frank Reid Jr AB'14 Columbia Mo
Chance Harrison Levi BSAg'14 Hogan Iowa
Chapman Paul Wilber BSAg'14 441 Canal st Brookfield Mo
Church Eulalie AB BSEd'14 607 Sanford pl Columbia Mo
Clark James Bennett AB LLB'14 Hallsville Mo (Temp Shamrock Tex)
Clark Mary AB'14 317 Main st Carthage Ill
Clay Robert Buchanan BSF'14 Pleasant Hill Mo (Temp 1055 Armstrong Kansas City Kan)
Clay Mrs R B (Ruby Pearl Garnett) AB'14 505 Conley ave Columbia Mo (Temp 1055 Armstrong Kansas City Kan)
Cloyd Alva Lee AB'14 Salisbury Mo (Temp RFD 5 Xenia Ill)
Cole Claude Lathrop LLB'11 AB BSEd '14 Columbia Mo
Cole Mrs Lillian N AB BSEd'14 510 S 5th Columbia Mo
Collins Julia Bernice AB'14 4128 Cook ave St Louis Mo
Collins Selwyn DeWitt AB'14 Harrisonville Mo (Temp 512 S 5th st Columbia Mo)
Colman Stella Proctor BSEd'14 Palmer Mo
Colvin John Allan BSEE'14 4403 Gibson ave St Louis Mo
Connell Carolyn Elizabeth AB'14 1616 Bass ave St Louis Mo
Connell William Brock AM'14 Stillwater Okla
Coots Louise AB BSEd'14 Platte City Mo (Temp 342 Webster st Chillicothe Mo)
Coots Marshall AB'14 Platte City Mo
Cowart Ira Ellis AM'14 A and M College College Station Tex
Craig Mary Cox AB'14 858 E Elm st Springfield Mo
Creasey John Winchell BSEE'14 Rich Hill Mo (Temp 2517 Forest ave Kansas City Mo)
Crider Ned BSEE'14
Cross Claude AB'14 Columbia Mo (Temp 1716 Cambridge st Cambridge Mass)
Culler John Franklin AB BSEd LLB'14 Epworth Mo
Dale Eliza Ann BSEd BSHE'14 Weston Mo
Dalton Sidna Poage BSEd AM'14 407 College ave Columbia Mo
Davis Glen Davenport BSAg'14 Princeton Mo
Day James Westby BSAg'14 Monett Mo
Dearmont Russell Lee LLB'14 419 H H Bldg Cape Girardeau Mo
Deaton Frederick Ross AB'14 814 Conley ave Columbia Mo
Dennis Julia Angeline BSEd'14 Chillicothe Mo
Dickerson John Dean BSAg'14 Shelbina Mo
Dienst Charles Franklin BSEd'14 Alexandria Mo

Kindly report errors and changes at once to the Alumni Recorder, Columbia, Mo.

Douglass James Marvin BSAg'14 Shelbina Mo
Dring George Sylvester BSEE'14 Jefferson City Mo (Temp 3016 Campbell st Kansas City Mo)
Douglass Mrs H R (Zanna May Mitchell) AB'14 Perry Mo
Douglass Mrs Thomas R (Marion Alleta Batterton) BSAg'14 203 E Fifth st Ames Ia
Duley Frank Leslie BSAg'14 Grant City Mo
Dull Joseph Delbert BSEd'14 La Plata Mo
Durant Willie Louis BSCE'14 Bromley Ala
Edson David Lawrence AB BSEd'14 Boonville Mo (Temp Houstonia Mo)
Elliff Joseph Cumming AB'14 705 Maryland pl Columbia M
Elliott Clarence Milton BJ'14 Pana Ill (Temp 110 Academic Hall Columbia Mo)
Elliott Elsie Rebekah BSEd'14 Columbia Mo (Temp 118 S 4th st Moberly Mo)
Ellis Leonidas Verne BSAg'14 Princeton Mo
Ellis Roy AB BSEd'14 New Grove Mo (Temp State Normal School Warrensburg Mo)
Ellis Tom Butler BSEE'14 115 Madison Jefferson City Mo (Temp 1326 W Jefferson st Fort Wayne Ind)
Elwang Abbe Wanda AB BSEd'14 600 Rollins Road Columbia Mo (Temp Kennett Mo)
Evans Josephine Yeager BSEd'14 Vandalia Mo (Temp Warsaw Mo)
Eversole Ruth AB'11 AM'14 5269 Vernon ave St Louis Mo (Temp Christian College Columbia Mo)
Findley Eldon Marshall AB'14 Columbia Mo (Temp 505 Huntington ave Boston Mass)
Finkbeiner Christian BSEd'14 Waukon Iowa
Frank Fannie Jean AB'14 5135 Cabanne ave St Louis Mo
Frauens Frank Henry Jr ME'14 212 E 35th st Kansas City Mo (Temp Box 151 Palmyra Mo)
Fry Horace Luther BJ'14 Rich Hill Mo
Fuqua Warren Watson BSAg'14 Monroe City Mo
Galbraith Roger Bailey BSAg'14 Washington Mo
Gardner Prudence AB'14 216 S Stone st La Grange Ill
Gehlbach Gustav Sherman BSAg'14 Estill Mo
Gehlbach Mrs Mary Lowery AB'13 BSEd '14 Estill Mo (Temp 604 Conley Columbia Mo)
Gentry Lucile Dunn AB BSEd'14 412 S 9th st Columbia Mo
Gibson Maurice BSF'14 5424 E 17th st Kansas City Mo
Gibson Phil Sheridan AB LLB'14 Grant City Mo
Gill Moss BSAg'14 Perry Mo
Gillespie Carl BSAg'14 Albany Mo
Gillette Lester Sidney AM'14 Fostoria Ia (Temp Ames Ia)
Gingrich Oliver Newton BJ'14 Columbia Mo (Temp Maryville Mo)
Gmeiner Elmer V BSEE'14 429 N Pearl Joplin Mo (Temp 1109 E Colfax Denver Colo)
Godman Mark Selsor AB'14 Alta Hotel Kansas City Mo
Goffin Launcelot Curry AB'14 Columbia Mo (Temp Harvard Medical School Cambridge Mass)
Goodson Grandison Anthony BSAg'14 New Cambria Mo
Gordon Nichols McDowell BSAg'14 Columbia Mo
Green Roy Monroe BSAg'14 Farm Management Dept Columbia Mo
Greene Carl Hartley AB'14 814 Virginia ave Columbia Mo
Griffith Mabel Hoffmeister AB BSEd'14 700 Elm st Columbia Mo
Griswold Daniel James BSAg'14 Columbia Mo
Guitar Emily BL'00 BSEd'14 27 Allen pl Columbia Mo
Guitar Helen AB'14 1317 Keyser ave Columbia Mo
Guyer Julia AB BSEd'14 1325 South Paseo pl Kansas City Mo
Haire Nettie Donald BSEd'14 Smithton Mo (Temp Tipton Mo)
Haley Roy Robert AB'14 424 West ave Brookfield Mo (Temp 5228 Delmar ave St Louis Mo)
Halliburton Louise AB BSEd'14 Carthage Mo
Harris Helen Margaret AB'14 1620 Ky ave Sedalia Mo
Harris Myra June AB'14 Bowling Green Mo
Harrison Frank Ray BSAg'14 Dixon Mo (Temp Sharples Separator Co Chicago Ill)
Hawkins Ivy Bee AB'14 Maryville Mo
Head Guy Vernon AB'14 Flemington Mo (Temp Harvard Law School Cambridge Mass)
Heaton Harold Cleon BSAg'14 Quitman Mo (Temp 1314 Rosemary Lane Columbia Mo)
Heileman Frank August BSME'14 2611 Franklin ave St Louis Mo (Temp 201 S Sixth Columbia Mo)
Heller Wilson Battin BSAg'14 Stonehill Mo
Henry Martin Luther BSAg'14 2008 Gaines st Little Rock Ark
Herrell Albert Roscoe AB'14 28th and Pear St Joseph Mo
Hewitt Russell Floyd AB'14 Shelbyville Mo
Highfill Charles Edward LLB'14 Marshfield Mo
Hisaw Frederick Lee AB'14 Newtonia Mo (Temp Columbia Mo)
Hoberecht Lena Lee AB'14 400 S 5th Columbia Mo
Hogan Raymond Paul AB'14 Maryville Mo
Holcombe Roland Nowlin AB'14 818 Grove st Danville Va
Holdsworth Thomas LLB'14 339 W Sea ave Independence Mo
Holloway Mrs John C (Frances Elizabeth Bennett) AB'14 402 College ave Columbia Mo
Hopper Leander Darby BSAg'14 Campbell Mo (Temp Zachary La)
Houston David Franklin LLD'14 Dept of Agr Washington D C
Howell William Harvey BSAg'14 Ext Dept Ag College Athens Ga
Hundhausen Emma AB BSEd'14 Gray Summit Mo (Temp Cameron Mo)
Hursh Justus Harold BSAg'14 311 Waugh st Columbia Mo
Hurst Alfred Roy BSCE'14 Washington Mo
Hurst Mabel Louise AB'14 Tipton Mo
Huston James McCutcheon BSAg'14 Sweet Springs Mo (Temp Craig Mo)
Huston Lucius Cary AB'14 Marshall Mo (Temp 1716 Cambridge st Cambridge Mass)
Hyde Earl Alva BSCE'14 New London Mo (Temp High School Ottawa Kan)
Hyde Laurence Mastick AB'14 Princeton Mo
Imes Benjamin Harvey BSAg'14 Bethany Mo
Impey David Elijah AB'12 LLB'14 Columbia Mo (Temp Houston Mo)

Jackson Marguerite Agnes AB'14 YWCA Building St Joseph Mo
Jackson William Reginald AB'14 3430 Charlotte Kansas City Mo
Jarvis James Robert EE'14 Columbia Mo (Temp 433 Ross ave Wilkinsburg Pa)
Jerdan Orlando Leon BSAg'14
Jesse Adeline Claybrook AB'13 BSEd 14 810 Hillcrest Columbia Mo
Johnson Franklin Plotinos AB'14 Oceola Mo (Temp 1211 E Broadway Columbia Mo)
Johnson Hettie Morgie AB BSEd'14 Princeton Mo (Temp 1509 Anthony Columbia Mo)
Johnson Kate Griffith AB'14 405 Clay st Chillicothe Mo
Jones Dorothy Mercedes BSEd'14 4033 McGee st Kansas City Mo (Temp 802 Virginia ave Columbia Mo)
Jones Raymond Doris BSAg'14 Novelty Mo
Just Arnold LLB'14 2602 Jule st St Joseph Mo (Temp 1806-10 Third Natl Bank Bldg St Louis Mo)
Kanzler Walter Hirschy BSEE'14 Garden City Mo (Temp 918 Benton blvd Kansas City Mo)
Karraker Perry Elmer AM'14 Dongola Ill (Temp Ag College Lexington Ky)
Kean Lucy Temple BSEd'14 412 N 8th st St Joseph Mo
Kehr Ruth Lucille AB'13 BSEd'14 317 S 5th st Columbia Mo
Kemp William Ewing AB'14 La Monte Mo
Kemper Rufus Crosby AB'14 1007 Westover rd Kansas City Mo (Temp 24 White U of Pa Dorms Philadelphia Pa)
Kilham Austin Daniel BSAg'14 Marionville Mo
Kilian J Alphonse BSAg'14 Blair Neb
King Nellie Mildred AB'14 108 College ave Columbia Mo
Kline Arthur Jonathan BSCE'14 Columbia Mo
Knapp Lorimer Earl BSEE'14 820 N 25th st St Joseph Mo (Temp 433 Ross ave Wilkinsburg Pa)
Koch Hugo Fred BSCE'14 Columbia Mo
Koken Olive Rose AB'14 4203 Shenandoah ave St Louis Mo
Kraft Christopher Herman BSEE'14 Nevada Mo (Temp 433 Ross ave Wilkinsburg Pa)
Laffoon Carthrae Merrette EE'14 Denver Colo (Temp Columbia Mo)
La Force Herman August AB'14 333 N Euclid ave St Louis Mo
LaRue Mabel Moore AB'14 601 Hitt st Columbia Mo
Lauber William Adolphus BSCE'14 2932 Dodier st St Louis Mo
Lawrence Fesler Emmett BSCE'14 care First Natl Bank Cameron Mo (Temp 504 E 8th st Topeka Kan)
Lee Orson Haley BSEE'14 Bowling Green Mo (Temp 1802 Jefferson st Duluth Minn)
Letts Mary Elizabeth BSEd'14 1120 E 5th Sedalia Mo
Levinson Adrian Melville AB'14 6347 Waterman ave St Louis Mo (Temp 96 Prescott st Cambridge Mass)
Levy Clyde Trone AB'14 Clinton Mo (Temp 1358 B Spring st Berkeley Cal)
Levy Sidney BSME'14 King City Mo
Lewis Edith Olive AB BSEd'14 Liberty Mo (Temp Kahoka Mo)
Lilly Ida Belle AB BSEd'14 608 W 39th st Kansas City Mo
List Edgar George EE'14 234 Broadway Cape Girardeau Mo (Temp care Admsted Station Park City Utah)
Logan James Clifford BSAg'14 Princeton Mo
Loomis Albert Geyer AB'14 Lexington Mo (Temp 1001 Locust st Columbia Mo)
Lotz Roe Morgan BSME'14 Bethany Mo
Love Lucy Salome AB'14 Edgehill Mo
Lowell Abbott Lawrence LLD'14 Cambridge Mass
Lukens Malta Clarrie AB'14 1331 Clara ave St Louis Mo (Temp 707 Hitt st Columbia Mo)
Luscombe Carl Blackwell BSEE'14 Carthage Mo (Temp Denver Gas & Elec Co Denver Colo)
Lynch Grace Amelia AB'14 Moberly Mo
Lynch Lummie AB'14 Robertsville Mo (Temp Lockwood Mo)
Lyon Eulah Shelan AB'13 BSEd'14 Edgewood ave Columbia Mo
McClure Elizabeth Pauline AB'14 2625 Brooklyn st Kansas City Mo (Temp Milan Mo)
McCormick Claude E BSCE'14 Linneus Mo
McCormick Emmett Curran Jr AB BSCE '14 Farmington Mo
McCoy Alexander Watts CE'12 AM'14 702 N Delaware st Independence Mo (Temp 628 N Asp ave Norman Okla)
McCune Margaret Genevia AB'14 Vandalia Mo
McCune Villa Guy AB'14 Vandalia Mo
McDonald Webster Campbell BSAg'14 Independence Mo
McElroy Margaret Branson AB'14 5th and Highland Kansas City Mo (Temp 802 Virginia ave Columbia Mo)
McFadden Volney AB'13 LLB'14 Suite 324 Rialto Bldg Kansas City Mo
McGregor Helen Lee BSEd'14 518 Pine st Carthage Mo (Temp 519 N Washington ave Nevada Mo)
McLain Gertrude BSHE'14 5190 Maple ave St Louis Mo
McWilliams Harvey Lee LLB'14 Kirksville Mo
MacKay Mrs Hugh (Jean Myrtle McDougal) BJ'14 200 Edgewood ave or 101 Academic Hall Columbia Mo
Mackey Margaret AB'14 524 S Grand ave Sedalia Mo
MacMorland Edward Elliott AB'14 2533 Charlotte st Kansas City Mo (Temp Sigma Chi House Columbia Mo)
Macom Lloyd Denny EE'14 Jackson Mo
Major Earl Elliott AB'14 11 N Garth ave Columbia Mo
Major Mabel Irmyn AB'14 102 N Garth ave Columbia Mo
Mangels Charles Edwin BSAg'14 1223 Lyon st Hannibal Mo (Temp 506 S 5th st Columbia Mo)
Maris Paul Vestal BSAg'14 Marshall Mo
Marks Morris BSCE'14 4446a Evans ave St Louis Mo (Temp 511 Turner ave Columbia Mo)
Martin Earl Albert AB'14 Bethany Mo (Temp 403 College Columbia Mo)
Martin Ralph W AB'13 LLB'14 Lamar Mo
Matthews Charles Desmond BSAg'14 Univ of N C Raleigh N C
Mayer Belle AB BSEd'14 King City Mo
Meador Daniel Berton AB'14 Jenkins City Mo
Magee Clive Raymond BSAg'14 Brunswick Mo (Temp Lowry Hall Columbia Mo)
Miller John Caskie CE'14 Keytesville Mo (Temp 5667 Von Versen ave St Louis Mo)
Miller Ruth Browning BSEd'14 304 C C ave Columbia Mo
Mills Anna Mary AB BSEd'14 Kirksville Mo

Kindly report errors and changes at once to the Alumni Recorder, Columbia, Mo.

Mitchell Cyprus Richard AM'14 Bendigo Victoria Australia
Monroe Elizabeth AB BSEd'14 Albany Mo (Temp 1106 Paquin ave Columbia Mo)
Moore Cordelia AB BSEd'14 410 N 15th st Muskogee Okla (Temp Galloway College Searcy Ark)
Moore Joseph Cleve AB'14 Brashear Mo
Moore Joseph Hunter AB'14 Columbia Mo
Moore Lucy Burges AB BSEd'14 Macon Mo
Moore Shirley Ruth AB'14 410 S 9th Columbia Mo
Morrison Anne H AB'14 3273 Oak st Kansas City Mo
Moss Clinton French BJ'14 4312 McGee st Kansas City Mo
Moss Daniel Dorsey Jr BSAg'14 Columbia Mo
Musser Karl Bryant AM'14 Filer Ida (Temp Extension Dept Connecticut Ag College Eagleville Conn
Nash Edward Vernon BJ'14 2210 Calhoun st St Joseph Mo (Temp Knobnoster Mo)
Naylor Bessie May BSEd'14 705 Hitt st Columbia Mo
Neff Clarence Earl BSAg'14 Bethany Mo (Temp 1312 Bass ave Columbia Mo)
Nelson Erwin Ellis AB'14 722 Jefferson st Springfield Mo (Temp 804 Hillcrest Columbia Mo
Newberry Oliver Perry AB'14 Columbia Mo
Nolle William Jacob BJ'14 401 N Cherry Canton O
Northcutt Clarence Linwood AB'14 Centralia Mo
O'Leary Margaret AB BSEd'14 Station B RFD New Orleans La (Temp 3628 Washington ave St Louis Mo
Owings Morris Clair BSCE'14 Darlington Mo
Pancoast Carrie Lind AB BSEd'14 Trenton Mo (Temp 819 Virginia ave Columbia Mo)
Parker Thomas Eldridge BJ'14 Centralia Mo (Temp Carterville Mo)
Philpott Charles Hughes AB'14 Madison Mo (Temp 806 Missouri ave Columbia Mo)
Pollock William Cramer AB'14 Campbell Mo (Temp 5228 Delmar blvd St Louis Mo)
Pope Lester Enos AB'14 Bolivar Mo
Powell Joe Davis AB'14 321 Cherokee st Nowata Okla
Railsback Guy Herbert BSAg'14 Braymer Mo
Ready John Thomas LLB'14 Smith and Cotton Bldg Sedalia Mo
Reed Harry Ernest BSAg'14 312 Butler st Macon Mo
Reich Sidney BSChE'14 2802 S 17th St Joseph Mo (Temp Granite City Ill)
Reppert Mrs Vernon (Hazel Henthorn) AB'14 Russell Kan
Rhoades John Franklin AB'14 El Dorado Springs Mo (Temp 1716 Cambridge st Cambridge Mass)
Ridley Vincent William BSAg'14 Division of Hort and Pomology U S Dept of Ag Washington D C
Riley Bert Clair BSAg'14 Fulton Mo (Temp 744 E 3rd st Bloomington Ind)
Riley Sarah Edith BJ'14 University pl Neb (Temp care Neb State Jour Lincoln Neb)
Roberts Walter Buchanan AB'14 Centralia Mo (Temp 3715 W 18th st Chicago Ill)
Rohrer John Krider BSCE'14 RFD 2 Hannibal Mo
Rollins Curtis Burnam Jr AB'12 LLB'14 Columbia Mo
Rollman Hulda Z AB BSEd'14 3446 Shenandoah St Louis Mo
Rollman Jane Mathilda AB BSAg'14 3446 Shenandoah ave St Louis Mo (Temp Sweet Springs Mo)
Rose Justus Rose BSME'14 Columbia Mo
Rosenfield Milton Charles LLB'14 411 N 16th St Joseph Mo
Rosenthal Herman AM'14 333 S Washington ave St Louis Mo (Temp Columbus O)
Roth John Arnold BSAg'14 5062 Kensington ave St Louis Mo (Temp Bertrand Mo)
Royce Ralph Patterson BSAg'14 Springfield Mo
Rucker Lovick Ray AB'14 Brunswick Mo
Runge Robert BSME'14 322 McDonough st St Charles Mo
Runyan Lillie Stuart AB'14 Bay City Mich (Temp Rockport Mo)
Satterlee Henry Guy AB'14 Columbia Mo
Schofield James Ewell BJ'14 Edina Mo
Schultz Irvin Henry BSCE'14 4218 Windsor st Kansas City Mo
Scott Hally Mering AM'14 Shandon O
Scott Loyal Elgie LLB'14 Aurora Mo
Sedwick Ruth Fern AB BSEd'14 Mt Vernon Mo (Temp Princeton Mo)
See Mary Helen AB'14 New Florence Mo (Temp St Lukes Hospital Delmar and Belt St Louis Mo)
Sensinstaffar Olive Lilian AB BSEd'14 Laclede Mo (Temp 101 E McCarty st Jefferson City Mo)
Serkes Meyer BSCE'14 1628 Carr st St Louis Mo
Shepherd Myra Louise AB'14 Hargisville Colo
Shiner Robert Tobias BSAg'14 Braymer Mo (Temp 208 W Oregon st Urbana Ill)
Shorter Frederick William AB'14 697 Yale Station New Haven Conn
Shrader Harlan Loy BSAg'14 2452 Park st Kansas City Mo (Temp 22 Jackson pl Indianapolis Ind)
Sipple Emmitt Madison BSEd'14 Columbia Mo (Temp Moberly Mo)
Skinker Cornelius Hite Jr AB'14 Bolivar Mo
Smith Edna Elizabeth AB BSEd'14 La Grange Mo
Smith Edwill Bixler EE'14 500 Baker Block Springfield Mo
Smith James Pendleton LLB'14 Butler Mo
Soukup Libuse BSEd'14 Mexico Mo
Spalding Marion Elizabeth AB'09 BSEd '14 901 Virginia ave Columbia Mo
Spradling Floyd Randall BSEE'14 Union Mo
Sprinkle Paul Carmichael AB'14 Belton Mo (Temp 605 Sanford pl Columbia Mo)
Spurgeon Joseph Henry Harrison BSEE '14 Gorin Mo
Stahl Milton R AB'14 5261a Waterman ave St Louis Mo
Stewart Chester Arthur AB'14 206 Arch st Hannibal Mo (Temp 1819 4th st S E Minneapolis Minn)
Stophlet Anna Leta BSEd'14 Flat River Mo
Storm Julia Fanny BSEd'14 Kirksville Mo
Stout John Arthur AB'14 Bowling Green Mo
Sullins Mrs William E (Zay Rowena Rusk) AB'14 Windsor Mo

Kindly report errors and changes at once to the Alumni Recorder, Columbia, Mo.

Summerfield Hazel BSEd'14 314 E 7th st Joplin Mo (Temp New Haven Mo)
Summers William Shakespeare AB'14 Columbia Mo
Swarner Walter Crockett BSAg'14 Tipton Mo (Temp Propaganda Dept German Kali Works 42 Broadway New York City)
Talbot Claud Porter BSME'14 Miami Okla
Tarr Mrs Coralynn Gertrude AB'14 27 Allen pl Columbia Mo
Tate Paul Revere BSEE'14 4816 Washington St Louis Mo
Templeton Frank Harold BSEE'14 Rich Hill Mo (Temp 3016 Campbell st Kansas City Mo)
Templin Lucinda De Leftwich AB BSEd '14 508 S 9th st Columbia Mo
Terhune George Carnot BSAg'14 RFD 1 Forest City Mo
Thomas Miles Carson BSEd'14 Centralia Mo
Thompson Paul Jennings BJ'14 Kahoka Mo
Thompson Russell Griffith BSEE'14 Bowling Green Mo (Temp Graduate Col Princeton N J)
Thornburg Hazel Syrena AB BJ'14 3225 Hitchcock Lincoln Neb
Thornton John Franklin BSEd'14 Jerico Springs Mo
Tickle Grace Sarah BSAg'14 517 Miller ave Liberty Mo
Tickle Homer McCullough BSEE'14 Columbia Mo (Temp 3813 Centralia st Kansas City Mo)
Tickle Richard Folsom BSEE'14 207 Dwight Bldg Kansas City Mo
Tillery Susan Elizabeth BSEd'14 1209 Paquin Columbia Mo
Tindall Robert Kingsbury BJ'14 RFD 2 Fayette Mo (Temp Shenandoah Ia)
Trail Guy Thomas BJ'14 New Haven Mo
Treasure James Franklin BSAg'14 RFD 5 Kirksville Mo
Troxell Alexander Richard BSAg'14 Columbia Mo
Tsang Oong Hyuen BSAg'14 426 Hanan rd Shanghai China
Tsuchiya Hiromu AB'14 Asaka Japan
Underwood Hugh BSEd'14 Mount Vernon Mo
Van Dorsten Beth AB'14 2822 Main st Kansas City Mo
Veazey Mildred Virginia AB BSEd'14 1223 Byron st Palo Alto Cal
Veblen Rolf AB'14 3200 Irving South Minneapolis Minn (Temp Harvard U Cambridge Mass)
Viles Mrs Raymond H (Laura Ethel Roeder) BSHE BSEd'14 Norborne Mo
Viley Warren Jackson LLB'14 31st and Troost Kansas City Mo
Vincil Peake BSME'14 500 S 15th st Independence Kan (Temp Collinsville Okla)
Voigt Louesther Schlomer BSME'14 1820 Warren st Sedalia Mo
Wade Alma Lena AB'14 2027 Olive st Kansas City Mo
Wasson Lowell Thayer BSAg'14 1320 Summit ave Springfield Mo
Waugh Hildegarde AB BSEd'14 2227 Missouri ave St Louis Mo
Wells Catherine Jane AB'14 Platte City Mo
Wester Reuben Axel AM'14 115 E 33rd st Kansas City Mo (Temp Grad College Princeton N J)
Wetstein William Garnett BSAg'14 5576 Bartmer ave St Louis Mo
Wheeldon Thomas Foster AB'14 Moberly Mo (Temp Sigma Chi House Columbia Mo)
White Charles Horace AB'14 Columbia Mo
White Dorrance Stinchfield AM'14 2506 Doncan st St Joseph Mo
Wiegand Ernest Herman BSAg'14 Columbia Mo (Temp National City Cal)
Wiggans Roy Glen BSAg'14 Columbia Mo (Temp 312 College ave Ithaca N Y)
Williams George Washington AB'14 Marble Hill Mo
Williams James Cole BSCE'14 Farmington Mo
Willson George Clark Jr AB'11 LLB'14 128 S Clay st Nevada Mo (Temp Title Guaranty Bldg St Louis Mo)
Witters Myron AB'12 LLB'14 4111 Harrison st or 209-220 Bryant Bldg Kansas City Mo
Woods Charles Cook AB'14 Laredo Mo
Woolsey Claude BSAg'14 Monett Mo
Wyatt Dillard Hiram AB'14 Roswell N M (Harvard U Cambridge Mass)
Zentmyer J Waller AB'14 Corder Mo
Ziegler Herbert Frederick BSAg'14 4600 E 31st st Kansas City Mo

Kindly report errors and changes at once to the Alumni Recorder, Columbia, Mo.

Geographical List

(EXPLANATION.—This list classifies only living alumni for whom the Alumni Association has addresses. Where a permanent and a temporary address are given in the Alphabetical List, classification is under the temporary address. This list is designed to show where alumni are actually located.)

ALABAMA

Auburn—Templeton George Streator BSAg'11
Birmingham—Dimmitt Roy Lester BS '01 care Board of Education
Harrison Isaac Fletcher BSME'04 505 First Natl Bank Bldg
Houston George Richard BSCE'04 505 First Natl Bank Bldg
Hutto Jasper C BSJ'11 The News
Neal Miss Captola AB BS'11 1615 10th ave S
Prehn Katherine Eleanor AB BSEd'10 AM'12 304 Tuscaloosa av
Bromley—Durant Willie Louis BSCE'14
Forkland—Snellings Claud King BSAg '12 Merryland Plantation
Snellings Mrs C K (Eva Berniece Welch) BSEd'12 Merryland Plantation
Jacksonville—Saunders Charles Winston BSEd'07 Jacksonville State Normal
Marion—Landers Effie May AB'08
Mobile—Hogan Jesse Franklin AB'03 LLB'09 59 Dexter ave
Lack Charles Frederick BSCE'05 M & O Ry 1001 Selma st
Selma—Bishop James Lewalian AB'86 Dallas County

ARIZONA

Bisbee—Galbraith Eliza AB'07
Hart Vernon Adelbert BSCE'06
Buckeye—McKee Clarence A AB'09
Clarkdale—Comer Edward Smith AB'05 BSEd'12
Douglas—Daily Wallace Edgar AB'09 1509 B ave
Flagstaff—Ross John Wilson PeP'88
Talbot Murrell W BSF'13
Globe—Howard Thomas Perry AB'02
Johnson Norman Joseph LLB'07
Hillside—Campbell Mary Allen AB BSEd'07
Phoenix—Gould Robin Patterson (Rev) BSJ'10
Yates Clinton Talbot BSEE'09
Prescott—Jaeger John Adam SB CE'86 130 S Pleasant
Somerton—Theilmann Robert H SB'83 SM'92
Tempe—Alexander Raymond H AB'09
Tucson—Frawley Elwood Bernard LLB'07 646 E 5th st
Leedy Charles Meredith BSCE'11
Turrell Charles Alfred AM'01
Warren—Broughton Mrs E H (Miss Florine Marie Farrar) AB'10
Yuma—Hillebrand Edwin Frederick BSEd'12 AB'13
Hoag William Bert BAg'02

ARKANSAS

Arkadelphia—Timmons Winnie AB BSEd'09 AM'13 care Quachita College
Benton—Moss Oliver Perry BSEE'08 Manager Elec Light Power and Ice Co
Bentonville—White Walter Evert BSAg'10
White Mrs. Walter E (Nana Strickler) BSEd'09
Berryville—Gibson Rupert Campbell LLB'13
Pittman Hubert Ney LLB'91
Blythesville—Wilhite Cordelia Mitchell AB BSEd'09
Centerton—Fair Ellis Hamilton LLB '05
Fayetteville—Adams Charles Frederick BSAg'97
Hewitt Joseph Lee BSAg'05 432 Washington
Ft. Smith—Cravens William B LLB'93 303 N 15th
Kimpel Ben Drew LLB'06 506 Merchants Bank Bldg
Loeser Mrs Herman Eugene (Anna H Ahrens) AB'00 523 N 12th st
Powell Andrew Thompson Tilden AB '09
Seneker James Seehorn AB'10 609 Oakland pl
Williams Mrs Stephen Miller Jr (Katherine Barnes) BSEd'12 AB'13 118 N 18th
Youmans Frank Alijah LB'84 ML'91
Youmans George Faust SB'89 401 S 18th
Glenwood—McCulley James Hulen BSEd'13
Gravette—Hunt Wilson BSEd'12
Helena—Fink Jacob LB'83
Fink Montague AB'87 405 Cherry
Hot Springs—Covington Ruth Olive AB BSEd'07 1116 Central ave
Holland Dr Thomas Estill SB'71 Dugan-Stewart Bldg
Jonesboro—Sigler Roy LLB'13
Little Rock—Abernathy Robert Turner AB'04 LLB'06 200 U D
Boone Daniel Munroe AB'10 England Natl Bank
Brack Elbert Otto BSEE'05 1200 Chester st
Doyle James Marvin LLB'11 State Penitentiary
Fergeson Olive James AB'10
Green Leslie Carlisle LLB'09
Henry Martin Luther BSAg'14 2008 Gaines st
Mason Ralph Hedges BBSAg'08 Old State House.
Price William Edmund BSCE'07 4-A Fulk Bldg
Rose Uriah H LLD'88 Box 529
Steiner James Blaine LLB'12 Box 223
Young Fred LLB'96 2714 James st
Malvern—Bramlett Eloise AB'11
Mena—St. John Roy R LLB'96
Mountain Home—Underhill Dillen BSME'00
Newport—Stuckey George Ernest Jr AB'08
O'Bear—Kuhl Philip BSME'07
Okolona—Tate Ernest AB'01
Osceola—Fairley Omer M BSCE'05
Gladish Silas Lee LLB'02 Hale st
Ward Cornelius Riley BSEd'11
Paragould—Garrett James Edwin CE '86 RFD 6
Peach Orchard—Williams Eugene Lingenfelter BSCE'13
Pitts—Rowden Robert L LLB'85
Rector—Haymes Albert Howard LLB'11
Skaggs William Leslie BL'00

Kindly report errors and changes at once to the Alumni Recorder, Columbia, Mo.

Searcy—Moore Cordelia AB BSEd'14 Galloway College
Siloam Springs—LaFollette Walter Tazewell LLB'96
Springdale—Young Daisy AB'07 AM'09
Sulphur Springs—Roth Henry BSEE '09
Texarkana—Smiley Harry Herr MD'01 Cotton Belt Hospital
Tie Plant—Ziegenbein Clarence Earle BSCE'10
Van Buren—Bryan Rebecca Wilcox AB'13
Wynne—Hope Robert Linwood BSCE '10

CALIFORNIA

Alpaugh—Sanborn Edith Ellen AB'09
Bakersfield—Scodie Willma Violet AB '13
Berkeley—Alexander Emmet Gerald AB'99 1925 Home st
Elston Allen Mandeville AB'67 AM'70 Eucalyptus Path Claremont Park
Levy Clyde Trone AB'14 1358 B Spring st
Quayle Maude Cannell AB'06 2516 Haste st
Randall Merle AB'07 AM'09 Univ of Cal
Smith Frank Barton BSEd'12 2330 College st
Stewart Charles Oran AM'08 1420 Leroy ave
Stoner Edith AB'04 2725 Channing Way
Wobus Walter William BSAg'11 2001 Allston Way
Woods Herbert Spencer AB'04 AM'05 care P & E Ry Medford Ore
Brookdale—Noe Minnie Lee AB'10
Clovis—McMurtry Milton S MD'04
Coalinga—Taylor Mrs Albert S (Lacy P Price) AB'10 206 Fresno st
Colfax—Rollins Jarrot Laban MD'83
Corona—Coe Denzil Worrell BSCE'05 CE'07 care Natl Bank Bend Ore
Cupertino—Kemble Collen Burr Jr LLB'78 RFD 13
Davis—Howard Walter Lafayette BAg BSAg'01 MSAg'03 University Farm School
Howard Mrs W L (Maybelle Cooper) AB'08
East Auburn—Kingsbury Laura Mabel AB BSEd'08
El Monte—Truitt William Henry LLB '87
Fillmore—Jones Ira BSEd'10 AM'11
Jones Mrs Ira (Eleanor B Hays) BSEd '11
Fowler—McKee Herbert Nelson AB'07
Fresno—Dearing Milton Matthews AB '02 904 Griffith Mackenzie Bldg
Hall Alta Bell BSEd'12 AM'13 210 Brix Apts
Maupin James Lawrence AB'87 2823 Fresno st
Miller Roy Emile BSJ'10 Fresno Daily Republican
Powell Park AB BSEd'08 466 4th Camp st
Stagner Bert Allen BSEd'09 AB'10 AM '11
Gardena—Norton John Henry BAg BS '97 MS'07
Glendale—Beach Alva W LLB'92 417 N Brand blvd
Harnbrook—Corrigan George Washington BSCE'00
Hercules—Loucks Samuel G BSME'04
Kingsbury—McDaniel Elizabeth BSEd '13
La Mesa—Simcoe Benjamin Franklin PeP'85
Las Gatos—Nesbitt Nelle B BSEd'09 AB '10 Box 312
Lemoore—Bannister William Daniel AB '02
Lodi—Nelson James Everett MD'05
Long Beach—McConnell Rufus Ward LLB'04 220 Linden ave
Mayell Mrs A W (Una Verda Peters) PeP89 41 Kennebec ave
Shaefer Harry Irvin Lewis MD'98 1724 American ave
Sherwood Thomas A LLD'82 630 Elm st
Smith Lewis Ruffner BSCE'10 645 W 11th st
Los Angeles—Arnold Jesse H AB'61 1111 S Hope st or 207 Coulter Bldg
Balthis Frank Spencer BSCE'96 care Title Guar and Trust Co S E Cor 5th and Broadway
Browning Charles Clifton MD'83 1004 Story Bldg
Carr Gloria Washington AB BSEd'06 4601 Cimarron st
Chapman Campbell LLB'90 428 Cal Bldg
Christie Cassius Westwood AB'81 1651 McCadden pl Hollywood Station
Clifford Charles Alford LLB'10 331 S Olive st
Clifford George Edward LLB'07 331 S Olive st
DeBolt Edith Lorestine AB'04 1939 Oak st
Foglesong Clara Magdalene AB BSEd '09 155 Commonwealth ave
Foglesong Ella Sara AB BSEd'06 155 Commonwealth ave
Hill Robert Burns MD'09 1209 Brockman Bldg
Hobart Frank G AB'04 1639 Morton st
Holland Mrs R L (Louise H. Harris) PeP'87 1309 Arden ave
Lhamon Burgess Frank LLB'05 2623 Mapleton ave
Lientz William Alphonso AB'68 AM'71 439 W ave 51
Lycan Donald Hardman AB'10 care Home Savings Bank
Miller John S MD'79 634 Hellman Bldg
Northcutt Arthur Harrison LLB'05 441 San Fernardo Bldg
Phelps Mabel BL'00 354 W ave 53
Phillips Joseph Leslie TE'80 CE'90 2159 W 25th st
Pierce Harry Llewellyn AB'05 554 W 43d pl or 682 Pac Elec Bldg
Potter Maud AB'05 2630½ Harvard Bldg
Salmon Merritt Kimbrough AB'99 Title Guaranty Trust Co
Scott M Pauline AB'96 AM'98 2916 Flowers st
Shepard Clyde Sheldon AB'07 Gamut Club or So Cal M E Conf
Sidebottom Earl E LLB'98 3111 Key West st
Stewart Harvey Kling LLB'08 1415 Edgemont st
Tyrell Frank G DD'98
Utley Lee BL'99 LLB'00 1029 California Bldg
Wade Andrew Fuller LLB'90 Union League Club
Williamson Bert Alfred BSCE'07 1760 W 39th st
Woods William S AB'61 AM'64 Hotel Leighton
Yakey John Brandon LLB'84 922 Hollingsworth Bldg
Marshall—Weedin Kirby Calhoun CE '89
Merced—Badger Baker Woodruff AB '67 AM'70
Mill Valley—McGlothlin Mary Edith AB BSEd'05
Monterey—Magruder Porter Elias AB '11
National City—Wiegand Ernest Herman BSAg'14
Oakland—Brandt Albert U BSEE'99 372 62nd st

Kindly report errors and changes at once to the Alumni Recorder, Columbia, Mo.

Parker Mrs Ida G (Ida Gerig) AB BP '94 AM'95 2424 Foothill blvd
Palo Alto—Ashley William Washington MD'75 611 Waverly st
Veazey Mildred Virginia AB BSEd'14 1223 Byron st
Pasadena—Green William W AB BSEd '11 1419 Magnolia ave
Shapley Harlow AB'10 AM'11 906 E Villa st
Shapley Mrs Harlow (Martha Betz) BSEd'10 AB'11 AM'13 906 E Villa st
Soengen Gerald William BSEE'13 1024 Milan ave South
Point Richmond—Osborn Robert Thomas AB'12
Pomona—Davis Henry Bascom TE CE '79
Redlands—Sherman Henry Edwin BS '77 322 Cajon st
Watts Arretta Lynch AB BSEd'12 High School
Reedley—Dailey Mrs. Dorothy Hewitt (Dorothy M Hewitt) AB BSEd'13 RFD 3
Rio Vista—King Henry James AB'12 AM'13
Roseville—Marshall Urban S BSCE'00
Sacramento—Maughmer Carl BSCE'99 3110 T st Court
San Bernardino—Hadaller J A LLB'11
San Diego—Edwards Mrs Rosalie G (Rosalie Gerig) AB'00 AM'01 1334 7th st
Hinkle John Isaac LLB'92 241 Broadway
San Francisco—Brinkley Milo Hamilton BSCE'03 CE'06 833 Market st
Cottingham Robert Curtis MD'83 3319 Jackson st or 401-404 Pacific Bldg
Denny Omar BSME'04 58 Sutter st
Harshe Robert Bartholow BL'99 Fine Arts Dept Panama-Pacific Exposition
Houston Ralph Graham BSCE'11 731 Wells Fargo Bldg
Schnapp Michael Herbert BSEE'07 care Gen Elec Co Rialto Bldg
Snell Charles Parson LLB'96 1465 Ninth ave or 610 Metropolis Bank Bldg
Stava William BSCE'09 1318 Humboldt Bank Bldg
Taylor Thomas Jackson AM'90
Waddell Mrs Ward Wm (Louise Arnold) AB'06
Zorn Edward BSCE'03 1120 Phelan Bldg
Sanger—Wash John Samuel LLB'89 RFD 1
Santa Barbara—Patzwald Otto Reinhold AB'03 AM'05 1508 De la Vina st
Santa Cruz—Eickhoff Victor BSAg '09 Linwood Farm
Santa Monica—Corder Charlotte Frances AB BSEd'04 AM'05
Selma—Kraemer Herman AB'96
Smith Joel Harvey LLB'95 Box 342
Stockton—Goddard Eleanor AB'12 105 Home Apts
Ukiah—White John Quincy LLB'78
Vallejo—See Thomas Jefferson Jackson AB SB LM'89 Naval Observatory Mare Is
Visalia—Bell Fleetwood LLB'97 115 Goshen ave

COLORADO

Alamosa—Pilcher James Delano LLB '88
Boulder—Armstrong Frank Charles TE CE'82 National State Bank Bldg
Horn Simon Taylor LLB'88 941 Grant pl
Lovelace William Greene AB'80 1040 Tenth st
Newcomer Ralph Samuel LLB'10
Swayne Mrs Jas W (Josephine Latham) AB'80 AM'84 930 Lincoln pl
Wallace Jacob H ME'07 1313 Seventh
Canon City—Eldred Kent L LLB'96
Gardner Clara BSEd'10
Maupin Joseph Hickman LLB'78
Newell Elizabeth Colquitt BSEd'10 AB '11 605 Rudd ave
Colorado Springs—Gray William L Jr LLB'96 806 High st
Macey Mrs. W O (Mary B. Potter) BL '99 1323 North Wahsatch ave
Ray Frank Oliver TE'92 220 W Cimarron st
Delta—Bruce George W LLB'92
Denver—Adams Frank Hicks BSCE'08 1002 Gas and Elec Bldg
Babb Henry Belton BS'76 PeB'77 LLB '81 Equitable Bldg
Bottom John Thomas PeP'79 LLB'81 1648 Washington st
Boyer Monta Jean Pep'92 1648 Washington st
Butman Winthrop Warren MD'97 512 Wyoming Bldg
Clarahan Mamie Margaret BSEd'09 AM '10 1311 Newport st Montclair Sta
Ficklin Mrs Bowman (Isabelle McClement) PeP'92 88 S Clarkson st
Friede Henry BSEE'12 1101 E Colfax ave
Gleaves Milner Earl LLB'07 116 S Downing st or 302 Continental Bldg
Gmeiner Elmer V BSEE'14 1109 E Colfax
Hamilton Charles Mortimer AB'02 106 Broadway
Hancock Harry David BSEE'12 1101 E Colfax ave
Hardesty Mrs W B (Lena C Hutcherson AB'11 1819 S Clarkson
Jaeger Charles Sur'84 556 Metropolitan Bldg
Langston Mrs J H (Alice M Paine) AB BSEd'08 1029 Adams st
Lougeay William H MD'82 209 Bank Bldg
Luscombe Carl Blackwell BSEE'14 Denver Gas & Elec Co
Maurer Lucy C PeP'90 care U S Mint
Mety Charles P LLB'99 311 Ry Exch Bldg
Robinson Harry E AB LLB'02 616 Kittredge Bldg
Sapp Peyre Ferry AB'09 1443 Marion st or 329 Kittredge Bldg
Schaefer Oscar Charles BSChE'09 536 S Sherman
Seares Lauren Vane BSEE'10 care Central Colo Power Co 828 Symes Bldg
Smith Richard Alford LLB'10 363 S Emerson
Talbot Charles Hardin LLB'10 425 1st Natl Bank Bldg
Wagner Louis PhB'81 PhM'85 440 S Pearl st
Durango—Prewitt Robert Chandler LB'85
Ft. Collins—Foard William Euphrates BSAg'13 AM'14
Helmreich John Arthur BSAg'13
Nuckols Mrs S B (Winona Woodward) BSHE'10 BSEd'11 AM'12 322 Garfield
Nuckols Samuel Benton BSAg'11 AM'12 322 Garfield st
Rayner Olin Stuart BSAg'12 State Ag Col
Grand Junction—Romberg Edward Robert BSCE'06
Shellenberger Walter Jeremiah AB'04 RFD 4
Staley Lorin Andrews SB'73 229 Fair Bldg
Greeley—Read John Wood Jr AB'09 box 667

Read Mrs John W (Julia Kirtley) BSEd'09 box 667
Gunnison—Keyte I Allen BSEd'09
Martin Donnis (Miss) AB'11 AM'13
Hargisville—Shepherd Myra Louise AB'14
Hoehne—Carothers William Jackson BSAg'09
Hotchkiss—Melcher Mary BSEd'10
Kit Carson—Depee Emma AB'99
La Junta—Williams Thomas Albert BSCE'02 608 San Juan
Las Animas—Pryor Mrs Richard (Sarah Josephine Field) LB'83
Limon—Barber Mrs Lee (Inez L Riggs) BL'94 ML'95
Littleton—Ficklin Walter Homan BS'95
Louisville—Martin Leonidas Warren Tandy AB'04
Montrose—Robertson George Gordon AB'99 RFD 2
Ouray—Griffin Cary Augustus Erasmus Burgess Israel AB'09
Pueblo—Cloud Riley Ransom LLB'00 2318 Greenwood st
Rocky Ford—Dunkin Robert Roy LLB'92 917 Main
Zumbrunnen Emile Miles AB'04
Telluride—Stone Mrs G I (Bessie Isaacs) AB'10
Trinidad—Gow Bernard Arthur LLB'96 4 Elks Block
Hendrick John Jackson LLB'87
McChesney Arthur Clay BL'77 LLB'78 516 Nevada ave
McChesney Mrs Arthur (Fannie P. Field) PhB'79
McChesney Thomas Sharp LLB'07 box 402

CONNECTICUT

Eagleville—Musser Karl Bryant AM'14 Extension Dept Connecticut Ag Col
New Britian—Bell Mildred Maxwell AB BSEd'12 AM'14 125 Camp st
New Haven—Shorter Frederick William AB'14 697 Yale Station
New London—Wilson Ralph Waldo AB'09 Coast Artillery Corps Fort H G Wright
North Colebrook—Lyon Harris Merton AB'05
Storrs—White George Cleveland BSAg '10 AM'12

DELAWARE

Newark—Grantham Arthur Elliott BS Ag'05
Vaughn Ernest Van Court BL'00 AM'04
Wilmington—Henderson Cicero Adolphus LB'98 211 W 19th st

DISTRICT OF COLUMBIA

Washington—Austin Frederick Henry LLB'80 1116 Columbia Road
Bailey Ilena May BSAg'12 U S D A office of farm mgt
Boeger Ernest Augustus BAg'82 BS PeB CE'84 MAg'85 3106 P st N W
Briggs Clark Arthur BSEE'07 AM'10 1438 Meridian pl or Bureau of Standards
Brooks Charles AM'05 PhD'08 Bureau of Plant Industry U S Dept of Ag
Cannon Clarence Andrew LLB'08 Speaker's Room House of Rep
Chubbuck Levi BAg'82 MAg'85 3401 16th st N W
Clark Bennett Champ AB'13
Crowder Enoch Herbert LLB'86 War Dept
Davenport Sara Jeannette AB BSEd'10 1719 13th st N W
Davis Herbert Perry BSAg'11 Dairy Div
Davis Leslie Vincent BSAg'12 Bureau of Soils
Dearing Charles Thornton BSAg'09 U S Dept Ag
Dorsett Palmeon Howard BAS'84 care U S Dept Ag
Dunn James Elmer BSCE'11 Bureau of Soils
Faris Robert Lee CE'90 66 U st N W
Folk Joseph Wingate LLD'06 Dept of State
Galbreath Samuel Mack BSCE'12 Office Public Roads
Gilbert Etta Orpha BSAg'13 Seed Laboratory
Heidel Benjamin Franklin BSCE'06 Office of Public Roads
Hilder Frazer Croswell BSCE'04 CE'07 904 E Capital st
Houston David Franklin LLD'14 Dept of Ag
Hudson Millard Filmore LLB'83 care U S Senate
Husmann George C BAg'82 MAg'85 1308 Q st N W
Husmann Mrs Geo C (Nellie W Dorsett) PeP'89 1308 Q st N W
Kern Robert Russ AB'05 819 Fifteenth N W
Kiel Herman Gottlieb PeP'90 BL'93 543 Kenyon st N W
Klein James Phillip BSAg'12 office of Markets U S Dept of Ag
Lafferty Abraham Walter LLB'99 486 House Office Bldg
Mann Chester DeWitt BSCE'09 Government Service
Marbut Curtis Fletcher BS'89 U S Dept Ag Bureau of Soils
Miller Edwin Burch AB'06 AM'07 Bureau of Trade Relations Dept of State
Peery Edwin Howe LLB'81 U S Reclamation Service
Richey Frederick Davis BSAg'09 B P I U S Dept of Ag
Ridley Vincent William BSAg'14 Division of Hort and Pomology U S Dept of Ag
Shidy Leland PNG'72 1617 Marion st N W
Smith Earl Brenton BSME'03 ME'05 U S Office of Public Roads 14th and B sts S W
Spillman William Jasper BS'86 MS'90 care U S Dept of Ag
Stone William Joel LLD'93 205 Senate Office Bldg
Summers Thomas Henry BSAg'12 Office Farm Mgt U S Dept of Ag
Sweet Arthur T AB'04 Bureau of Soils U S Dept of Ag
Thom Charles PhD'99 4017 14th st N W
Tillman Benjamin William BSAg'07 Bureau of Soils
Vanatta Earl Steere BSAg'10 Bureau of Soils
Van Wagenen James Hubert BSCE'08 care Coast and Geodetic Survey
Watkins William Isaac BSAg'13 Bureau of Soils
Woodson Thomas Dupuy AB'05 Army Medical School
Wright Philip Anson AM'13 612 Randolph st or Dairy Div B A I Dept of Ag
Wulfert Margaret Anne BL'99 1209 Decatur st N W
Wylie Charles Clayton AM'12 Naval Observatory
Wynne Carl Monroe AB'13 1788 Columbia rd

FLORIDA

Darlington—Jones Urban Louis MD'04
Brandon—Hamner Harry C LLB'96
Gainesville—Floyd Bayard Franklin AM'07
Floyd Mrs B F (Dixie R Westlake) AB'06 BSEd'07

Willoughby Claude Leake BAg'01 Col of Ag U of Fla
Plymouth—Grossenbacher John Gasser AB'06
Grossenbacher Mrs J G (Willie I Smoot) AB'05 AM'06
Tallahassee—Boyd Clarence Eugene AM'01 box 313
Tampa—Ramer Ralph John LLB'95 1608 Franklin st

GEORGIA

Ashburn—Hall Eugene Clinton BSAg '12
Atlanta—Burgess William Henry LLB '06 35 Narcross st
Hatcher Frances Bell AB'01 AM'02 87 Washington
Robertson Gay Aufricht BSME'02
Steele Oliver Lee AB'03 LLB'06 Piedmont Hotel
Veach Otto AB'04
Athens—Howell William Harvey BS Ag'14 Ext Dept Ag Col
Lowry Marion Wayne BSAg'12 AM'13 199 Wray st or Georgia State College of Ag
Augusta—Jones Mrs Arthur Rodney (Bonnie L Coon) AB'10 605 Crawford ave
Savannah—Eppes Thomas Jefferson LLB'96 304 E Henry st
Stump Vivian French AB'05 218 E State st
Thomasville—Watt Mrs W A (Bob Mary Lindsay) BSEd'13 AB'14

IDAHO

Boise—Paxton Charles Flagg LLB'98 box 1283
Pike Mrs C F (Margaret E. Bogard) BL'99 1319 N 16th st
Taylor John Martin BS CE TE'82 1112 Bannock
Tennyson Luther Wesley AB'05 LLB'06
Burky—Tomlinson Erwin Mortimer BSEE'04
Caldwell—Boulton Payne Augustus BL PeB'85 AM'98
Boulton Walter Emmet BS'83 MS LLB '88
Haydon Curtis AB BP'94 LLB'98 LLM '99
Cambridge—Carter Delton Lovell AB '10 BSEd LLB'12
Carter Mrs Delton L (Ella M Wilson) BSEd'12
Coeur D'Alene—Buck Mrs J V (Edith E Grace) AB BSEd'07 901 Garden ave
Maupin Roy Willis AB'12
Grace—Langford Wilbur H BSEE'13 care Utah Power and Light Co
Jerome—Adams Newton T AB PeB'92
Kellogg—Votaw Lorenzo Dow BSEd'10 AB'12
Kimberly—Turner William H AB'68 AM'71
Turner William Henry BSCE'98 MD'01
Lewiston—Cole Charles Arthur BSAg '06 MSAg'07
Montpelier—Jobson Arthur James BS EE'06 box 221
Moscow—Ellington Elmer Verne BS Ag'10, Morrill Hall Univ of Ida
Hickman Cuthbert Wright BSAg'13 University of Idaho
Hyslop Ralph Erskine BSAg'05 MSAg '06
Mountain Home—Frazier William Lawrence MD'08
New Meadows—Highley Lee BSCE'96
Payette—McCarroll Benjamin Franklin AB'07
Pocatello—Henry Mrs John M (Sylvia Valentine Magill) BSEd'13 580 W Clark st
Rexburg—Ryland Leonard Gamble LLB '98
Richfield—Cole Norman John AB LLB '05
Cole Mrs N J (Emma McCallon) BSEd '06
Torr Florence Maude BSEd'12
St. Anthony—Gwinn James G LLB'91
Wallace—Corner Myron Alfred BS PeB'89
Weiser—Propps David Henry BSAg'13

ILLINOIS

Alton—Campbell Edward Eugene LLB '96 612 E 16th st
Beardstown—Kunz Frank Oliver AB'05 MD'08
Belleville—Miller James Oliver LLB'83
Berwyn—Cole Winfred Bryan AB'06 3208 Harold ave
Bloomington—Berg Hazel Hodge AB BSHE'10 143 Chestnut st
Brook—Woodson Thomas Poindexter LLB'02
Camp Point—Wallace Samuel Mason LLB'99
Carbondale—Cox Elza Allison BSCE'98 908 Sycamore st
Merrymon William Walter AB'12
Carlinville—Anderson John Malcom LLB'06 637 E 1st S st
Carrollton—Bowman John Charles LLB'84
March Samuel Franklin MD'09
Carthage—Clark Mary AB'14 317 Main st
Swain Eva Lena BSEd'12 1024 Main st
Champaign—Hayhurst Paul AB'04 308 E Park ave
Charleston—Dora Robert Sinton LLB'97
Chicago—Allen Edith Frances AB BSEd'09 1449 Fargo ave
Allen Edward Thorpe BL BP'94 ML'96 623 S Wabash ave
Alvey Mrs James Perrie Jr (Rose Burns) AB'05 5359 Calumet ave
Baird James Claud AB'03 Morgan Park
Baugher Albert Howard AB'08 30 N Michigan blvd
Bedford Frances Elizabeth AB'01 AM'04 2308 Jackson blvd
Bell Virginia Cordelia BS'01 2150 Marshall blvd
Brown John S LLB'91 137 La Salle st
Brown Ralph Lyman AB'13 5731 Kenwood ave
Buckham John Edwin BSEE'05 620 E 62nd st
Cable John Ray AB BSEd'13 5719 Kenwood
Chittenden Edward Wilson AB'09 AM'10 120 Maroon Heights
Collins James Johnson BS'77 1808 Republic Bldg
Corl Wiley Franklin BSEE'08 332 S Michigan ave
Chapman George Wolcott LLB'84 Sherman Coffee House
Cross William Thomas AB'08 AM'09 City Club Plymouth Court
Dent Louis Lee BL'02 1060 Rookery Bldg
Dorsey Machir January LLB'05 234 S LaSalle st
Doughty Alford John LLB'04 849 E 63d st
Dowdall Guy Grigsby BL'97 135 Park Row
Ellis James Daniel AB'06 1621 Division
Ellis Ralph Edgar AB'07 1717 Harris Trust Bldg
Evans Eldon Cobb AB BSEd'10 AM'12 910 E 57th st
Evans Ernest Roper AB'09 500 Diversey Parkway
Farley Robert Emmett LLB'92 Hotel Magestic

Hain Veit Aull BSEE'06 EE'10 Gen Elec Co Monadnock Bldg
Haines Dr Frances Edith AB'09 AM'10 Apartment 1 1423 S Michigan ave
Harrison Frank Ray BSAg'14 Sharples Separator Co
Haun Grace AB BSEd'10
Hersman Mrs Charles F (Anna Bates) AB PeB'87 AM'90 5401 Woodlawn ave
Hinde Hubbard Kavanaugh Jr AB'96 Marquette Bldg
Hinton Edward Wilcox LLB'90 Law Bldg Chicago U
Hornback Michael Edwin BSCE'12 511 E 62nd st
House Ralph Emerson BL'00 AM'00 6219 Drexel ave
Joyce Errol Lee AB'13
Keller Logan Herbert BSEE'12 1716 Fisher Bldg
Laird Norman Ketron BSEE'05 845 W 70th st
Lathrop Gardiner AB'67 AM'70 LLD'07 1011 Railway Ex Bldg
Levy Eva PeP'89 5200 Prairie ave
Liebenstein Oscar Henry BSEE'09 4616 Vincennes ave
Maclay William Harrison BSCE'11 Corrugated Bar Co Commercial Natl Bank Bldg
Maddox Edward Morton BSEE'05 624 American Trust Bldg
Maddox George Finley BSEE'08 137 S LaSalle st
McBride Linn Frederick AB'11 Presbyterian Hospital
Mitchell John Earl BSCE'11 905 E Sixty-first st
Moody Levi Jr AB'06 6139 Woodlawn ave or 2628 Sayre ave Montclare sta
Moreel Samuel Jr BSCE'08 4740 St Lawrence ave
Morehead George Lawrence BSME'02 7200 Princeton ave
Morgan Frederick Arthur BSAg'13 Picker Lead Co Tacoma Bldg
Motter Francis Marion BL'00 30 N Sheldon st
Nelson Donald Marr ChE'11 341 S Springfield ave
Neuenhahn Otto Francis LLB'88 112 Clark st
Newell Mary Heartwell BSEd'09 AB'10 Chicago School of Civics 35 Dearborn st.
Olson Claude Arthur BSME'12 4541 N Campbell or 108 S LaSalle
O'Shaughnessy John Patrick LLB'95 1252 Otis Bldg
Page Arthur Clinton BSAg'12 1522 Michigan Blvd Bldg
Pattrick John Hezzie AB BSEd'12 5550 Drexel ave
Pechstein Louis Augustus BSEd'12 6106 Ellis ave
Philbrook Lee Elmo BSCE'04 1106 Rookery
Pratt George Cooley AB'91 30 N LaSalle st
Quaife Milo Milton AM'05 Lewis Institute
Raut Irwin AB'98 State Committee Y M C A LaSalle st
Ray Fred Percival LLB'93 4926 Champlain ave
Reuter Edward Byron AB BSEd'10 AM'11
Riley Floyd Burke AB'04 122 S Michigan
Roberts Walter Buchanan AB'14 3715 W 18th st
Rogers Rachel Lucy AM'05 315 S Ashland rd
Ross Lucius Garland AB'13 6059 Ellis ave
Rubin Monroe Frederick AB'09 20 E Jackson blvd or 1402 Gibbons Bldg
Rutledge Roscoe Brite BSEE'12 2127 S Ridgeway
Sachs Alexander F BSCE'10 Mechanical Dept Sulzberger & Sons Co 41st and Ashland ave
Schmitt Clara AB BSEd'05 806 Tribune Bldg
Schrenk Otto J BSAg'10 158 W Ontario st
Shorey Paul LLD'13 University of Chicago
Steele Alma AB'13 156 S Hamlin ave
Steele Ava D AM'00 2955 E 91st
Surface Charles Randall BSEE'10 care Sprague Elec Co 516 Fisher Bldg
Trotter Florence AB BSEd'08 Benton Hall University of Chicago
Tupes Ernest E AB BSCE'09 6128 Ellis ave
Wallbrunn Maurice AB'02 327 S Clark
Williams Bettie AB'06 1441 E 60th st
Wolfsohn Leo BJ'13 1920 Washburne ave
Woods Weightstill Arno AB'11 1156 E 54 pl or 1108 Fisher Bldg
Zatlin Louis Edward BSME'09 6234 Dorchester ave
Zillman Christian Charles Herman BS BP'93 16 Metropolitan Bldg

Christopher—Spaht Albert William BS EE'06

Cicero—Anderson Florence Washington EE'14 5143 W 24th pl

Danvers—Tomlin Morell LLB'90

Decatur—Boulton Robert Perrine BL'77 ML'80 364 W William st
Harper William Homer LLB'10
Powers Joseph H BSCE'01 940 N Edward st
Roehry Emil Anton EE'10 Decatur Ry & Lt Co

East St. Louis—Baughman William Leavell BSEd'12 High School
Moeser Frederick LLB'83 2916 Bond ave

Eldorado—Reed Thomas C LLB'85

Evanston—Bernstorff Frank Adolf AB '02 806 Milburn st
Nesbitt Florence M AB'02 931 Hinman ave

Godfrey—Ware Grace May AB'10 Monticello Seminary

Granite City—Kennedy Frederic Thos BSME'11 care Trinidad Fdry and Mach Co
Reich Sidney BSChE'14

Greenville—Cook Guy Shimer AB'12

Hamilton—Orr Warren Henry AB'09 LLB'11

Jacksonville—Lushbaugh Erith Evert BSCE'03 715 E State st
Read John William BSAg'07 MSAg'08 care Ill College

Joliet—Seibel Charles William BSEE '07 Public Service Co 310 Van Buren

La Grange—Gardner Prudence AB'14 216 S Stone st

Long Point—Clark Elmer Sayre AB'12

Macomb—Ginnings Robert Meade AB '04 314 N Ward st

Madison—Hinde James Curd BSEE'96 209 Madison ave
Hinde Thomas Turner LLB'84

Marion—Ferrell Hosea Vist LLB'02 804 Public Square
Peebles John Wallace LLB'77

Matton—Magee James Dwight LLB'09

Mendon—Gilliland Lester Lawrence BSEE'12

Monmouth—Boyd Laura Alice AM'07 702 E Archer ave

Oak Park—Dawson Charles Edward AB'09 729 S Harvey ave
Powell Raymond Eugene BSEE'13 217 S Cuyler ave

Pearl—Dalton Samuel Jasper Jr BSCE '13 care McCoun Hotel

Peoria—Welch John Gunn AB'03 AM '04
Welch Mrs John G (Nellie Raymond Farley) AB'08
Whitmore George Rowe LLB'07 care Peoria Ry Co
Pontiac—Bishop Roy Cleveland BSAg '11
Quincy—Arends Henry Gerhardt LLB '12 408 S 18th st
Bock Hans Julian BSAg'12
Glasgow George Winfield AB'10 320 Cherry st
Rusk Earl Wilson BSAg'09
Stine Dan Gish AB'07 230-231 Wells Bldg
Springfield—Bilger Harry Edmund BS CE'07 714 S State st
Piepmeier Bion Harman BSCE'08 State Highway Commission
Scott Lewis Pelotte BSCE'10 Highway Dept
Upper Alton—Wilkinson Robert Edgar LLB'97 Western Military Acad
Urbana—Rusk Henry Perly BBSAg'08 Ag Exp Sta
Rusk Mrs Henry P (Edith E. Hartley) BSEd'09
Shiner Robert Tobias BSAg'14 208 W Oregon st
Virden—Williams John Everett LLB'09
Warsaw—Smith George Albert CE'12 Tri-State Traction Co
Wheaton—Pemberton Walker S BSEd '06 AM'09 606 Irving ave
Wilmette—Sturtevant Mabel Eugenia LLB'08 1730 Forest ave
Xenia—Cloyd Alva Lee AB'14 RFD 5

INDIANA

Anderson—East William Hutson BS EE'07 312 E Fourteenth
Bloomington—Riley Bert Clair BSAg '14 744 E 3rd st
Stout Mrs S E (Frances M Blodgett) AB'04
Crawfordville—Daniels Francis Potter AM'97 PhD'05 512 S Green st
Culver—Rockwood Charles Ainsworth AB'10 Culver Mil Acad
Willhite Benjamin Franklin AB PeB'02 Culver Military Acad
Danville—Orr Alfred William BSAg'13
Fayette—Starr Chester G BSAg'06
Ft. Wayne—Ellis Tom Butler BSEE'14 1326 W Jefferson st
Haddaway Thomas Sherwood EE'11 Shoaff Bldg
Smith Perd O BSEE'08 Ft Wayne Elec Works
Surber Virgil Watkins BSEE'11 Indiana Engr and Const Co
Franklin—Deppe Charles Alexander AB'02
Gary—Burress Frank BSME'11 care Ind Steel Co 630 Harrion st
Thacher Frank Barclay BSME'11 YMCA Bldg
Indianapolis—Christensen John Benjamin LLB'95
Shrader Harlan Loy BSAg'14 22 Jackson st
Jeffersonville—Hatton Robert Edwin PeP'90 Jeffersonville Business Col
Lafayette—Fore Harry Franklin AB'05 BSEd'06 123 Russell st
King Franklin George BSAg'07
Oskamp Joseph BSAg'12
Marion—Welch Lila Merle BSEd'10 517 W First st
Mt. Vernon—Wright Frank L BSAg'11
Rockport—Beeler Maxwell Newton BJ '14 RFD 5
South Bend—Leffler Shepherd AB'04 YMCA
Valparaiso—Beck Edward Everett LLB '88
Warsaw—DuBois Charles Clifford AB '02 AM'03 110 E Market st

IOWA

Ames—Brashear Clarence Eugene BS A'13 Dean's Office Div of Ag Iowa State College
Douglass Thomas Rankin BSAg'11 203 E Fifth
Douglass Mrs Thomas R (Marion Alleta Batterton) BSAg'14, 203 E Fifth st
Evvard John Marcus MSAg'09 617 9th st
Gillette Lester Sidney AM'14
Hechler William Roy BSAg'11 Iowa State College
Hughes Harold DeMott MSAg'08
Sears Charles Thatcher LLB'02
Anamosa—Moyle Budd Spurgeon AM'09
Bedford—Miller William Frederick AB '03
Blockton—Florea Leroy Roscoe BSAg '10
Brooklyn—Simeral Fred Ernest MD'09
Cedar Falls—Lynch Samuel Adams LB PeB'92 421 W 24th st
Cedar Rapids—Livingston Harold Todd BSCE'08
Ware James G AB'11 1517 D ave E
Cincinnati—Cook Mrs Wm Henry (Miss Clara Crow) BSEd'08
Clarence—Hageman George W AB'03
Correctionville—McQuitty William F. MD'79
DesMoines—Brown J. Harrison BJ'14 care Merchant's Trade Journal
Dorman John Benjamin PeP'88 PeB'91 209 5th st
Tidd Miss Charley Coombs AB BSHE '10 Des Moines College
Fairfield—Reid Martha McKenzie AM'13 605 N Court st
Hawarden—Doolittle Marshall Erwin MD'81
Hiteman—Worth Craig MD'06
Hogan—Chance Harrison Levi BSAg'14
Iowa City—Davis Roy Benton AM'13 care Dept Chem State Univ
Iowa Falls—Harris Herman Fermain PeP'92 AB BP'94 AM'97 515 College ave
Kent—Holman Henry Edward LLB'05
Keokuk—Angle Johnson Boone LLB'12
Reed Robert L MD'97 AB'02
Reid Robert Lee PeP'87 AB'92 MD'97 814 N 9th
Lamoni—Tapscott Harry Emanuel AB '13
Lineville—Madden Ira Gilbert LLB'98 RFD 1
Mt. Pleasant—Koch Edwin Oswald AM '11 604 N Adams st
Sac City—Currie Malcom LLB'05
Shenandoah—Tindall Robert Kingsbury BJ'14 RFD 2
Sioux City—Nash Franklin Marion BS EE'06 1701 W 6th st
Traer—Wilson James LLD'03
Vinton—Mossman Hugh LLB'08
Waukon—Finkbeiner Christian BSEd '14

KANSAS

Arcadia—Sprecher William H LLB'91
Atchison—Clausen Erwin Werner LLB' 10 130-07 N 4th st
Davis Elton Ray BSAg'13 YMCA
Beloit—McHendry Mabel D BSEd'11
Bonner Springs—Hilt Samuel William LLB'95
Coffeyville—Wettack Elmer Eugene AB BP'95 603 Spruce
Columbus—Huffman Charles Earl MD '90
Lowry Ethelyn Margaret AB BSEd'05 400 W Maple
Cottonwood Falls—Gresham Walter Jonathan LLB'11
Culver—Burney Robert Hickman Dr BS'95

Kindly report errors and changes at once to the Alumni Recorder, Columbia, Mo.

Delphos—Mullinax Ira David AB'03
Dodge City—Connaway Dennis Harper BAS'84
Edmond—Gudgell Frank Oliver AB'95 2101 Linwood blvd
Effingham—Taylor Charles Henry BS Ag'08
Elk City—Cripps David Andrew LLB '02 RFD 3
Elkhart—Richards Dean Willard BSEE '05
Emporia—Monroe Walter Scott AB'05 BSEd'07 AM'11 Kansas State Normal School
Priestly Alger Paul AB'11
Ft. Scott—Jackson William Franklin LLB'09 928 S Crawford
Withers Jennie Haynes AB'08 415 National ave
Garden City—Harrison Carl LLB'07
Hiawatha—Means William Foster LB PeB'85 LLB'87 308 N Twelfth
Holton—Hoffman Gustave A PeP'92
Huron—Jones Wiley SB'77 MD'78
Independence—Alford Mrs Christine Dick (Christine Dick) BSEd'09
Sloop Charles Jacob AB'03 LLB'09
Iola—Rosebush Earl Alfonso BSEE'06
Kansas City—Arthur John Rev AB '47 AM'50 826 Garfield
Clay Robert Buchanan BSF'14 1055 Armstrong
Clay Mrs R B (Ruby Pearl Garnett) AB'14 1055 Armstrong
Ditzen Paul Henry LLB'11 937 Sandusky ave or 650 Minnesota ave
Littick Charles Oscar LLB'90 Stubbs Bldg
Mueller Irvin Charles BSCE'08 1632 S 21st st or Kaw Valley Boiler Works
Sharp Nathalie AB BSEd'10 819 State ave
Turner George Walker BJ'13 High School Ninth st and Minnesota ave
Lawrence—Beery Byron Buckingham Sur'85 TE'87 LLB'89 600 Ohio st
Estes Clarence BSChE'08 ChE'09
Hawkins Winfred Weeden AB'13 AM'14 1121 Kentucky st
Skidmore Mark AB'05 BSEd'06 536 Ohio st
McLouth—Jones Elijah BS'77 MD'78
McPherson—Allison George Wilkerson LLB'77
Manhattan—Waters Henry Jackson BSAg'86
Cochel Wilber Andrew AB'97 BBSAg'05 209 Park rd
Gearhart Walter Scott BSCE'07 1010 Vattier st
Reed Ollie Ezekiel BSAg'08 MSAg'10
Hogan Albert G AB'07 BSAg'09 AM'12 Dept of Chemistry K S A C
Thomas Pearle Eberdine BSEd'11 Kansas State Ag College
Watson Mrs Samuel Laws (Jean Virginia Massey) BSEd'12
Mankato—Rea John Breckenridge BS '77 LLB'79
Medicine Lodge—McCague William Henry LLB'84
Merriam—Darnall Miss Era Steele AB '12
Morehead—Sheppard Oden Elbridge AB '12 AM'14
Olathe—Wilson Ada BSCE'07 box 164
Ottawa—Hyde Earl Alva BSCE'14 High School
Paola—Ferguson Frederic Kirkwood LLB'97
Parsons—Wharton Jacob Franklin LLB '87 1319 Broadway
Rosedale—Johnson Lillian AB BSEd'09 1300 Walnut st
Russell—Reppert Mrs Vernon (Hazel Henthorn) AB'14
Salina—Cravens Richard Price LLB'78
St. Francis—Kite Edward Everett LLB '07
Topeka—Lawrence Fesler Emmett BS CE'14 504 E 8th st
Wilkinson John Walter LB SB BP'93 1323 Tyler st
Wright Turner Richardson Haben BS Ag'09 1500 Mulvane st
Troy—Cordonier Alford Edward MD'05
Wichita—Babb William Jasper BS'73 BP NG'74 LLB'76 1432 Fairmount ave
Ebright Alpha Mills AM'07 228 N 14th
Stewart Don LLB'13 429 Beacon Bldg
Winfield—Gentry Richard White AB'05
McCulloch Mrs A J (Isabella Austin Winslow) AB'03 1407 E 3rd ave
McCulloch Albert Johnston BL BP'94 ML'95 1407 E 3rd ave

KENTUCKY

Anchorage—Bedinger Henry Garrett AB'05
Horne Givens Masterson SB'68 MS'71 RFD 17
Burnside—Britt William Morehead PeP '78
Danville—Irvine George Andrew BSEE '99 Danville Light Power and Traction Co
Hickman—Cowgill John Wood AB'65
Keysburg—Banks John Samuel LLB'95 care Mrs Harry Borders
Lexington—Karraker Perry Elmer AM '14 Ag College
McNulty James Bernard AM'13 Elmenday Farm
Pryor Joseph William MD'76 261 N Broadway
Tuthill James Edward AM'03 253 S Line st
Louisville—Crecelius Samuel Forder CE '92 2439 Ransdall ave
Erkman Harry Benjamin AB'13 109 E Broadway
Gregory Whitney Irwin BSCE'09 box 72
Lowery Lowell Leotus BSCE'09
Patterson Elizabeth Cordelia AB'08 1118 S 4th ave
Salmon John McClure BSCE'02 4638 First st or 11th & Oldham
Ludlow Station—Newman Andrew Jackson AM'11
Shipley Mary Edith AB'00 BS'01
Somerset—Adams Wilkie Myrtle AB'06 BSEd'07 Lincoln ave

LOUISIANA

Baton Rouge—Dodson Mrs W R (Minnie Pettengill) PeP'89 BL'93 611 Lafayette
Stumberg Charles Henry AB LB'89 AM '92 623 Lafayette st
Stumberg Mrs C H (Nannie Coleman) AB PeB'90 AM'92 623 Lafayette
Butler—Armstrong Mrs R L (Kathleen Moore) BSEd'13
Colfax—Benton Richard Horace Jr BS Ag'13
Covington—Moreell Anna AB BSEd'07
Ethel—Donnell Alonzo McWilliams BS Ag'12
Jennings—Anderson John Lewis AB BS '00
Lafayette—Prather Henry Lee AB'10 LLB'12
Lake Charles—Coleman Robert Lafayette Jr LLB'00 Sixth st
Natchitoches—Hedges Peter Thompson BSEd'07 AM'08
New Orleans—Craighead Edwin Boone LLD'98 Tulane University
Gillaspie William A MD'96 2131 Tulane
Gwinn Joseph Marr AB'02 7405 Burthe st
Kearney Harold Leslie AB'13 AM'14 1519 Eleonore st
Liepsner Frank Wright BSChE'05 ChE '11 U S Food and Drug Inspection Lab 310 Customs House

Kindly report errors and changes at once to the Alumni Recorder, Columbia, Mo.

Neville Colon Will Jackson BSCE'99 1020 Maison Blanche Bldg
Notnac—McDaniel John Robert BSCE '12
Ruston—Reed Ethel E BSEd'11 Louisiana Industrial School
Shreveport—Cassity George Henry MD '03 61 Levy Bldg
Slidell—Ballinger Mrs Edw E (Helen M Krabiel) AB BSEd'07 AM'08
University—Dodson William Rufus BS '90
Waterproof—Owen Laura Frances BS Ed'08
Zachary—Hopper Henry Earle BSAg'12
Hopper Leander Darby BSAg'14

MAINE

Orono—Hamlin Truman Leigh AM'02 care State Univ of Maine

MARYLAND

Annapolis—Arnold Louise AB'06 214 Prince George st
Loeb Leo AB'06 U S Naval Acad
Baltimore—Bullard H. Hays AB'08 AM '09 Johns Hopkins Medical School
Bullard Mrs H H (Sarah Pearle Briggs) AB'08 2407 Ashland ave or Johns Hopkins Medical School
Dandy Walter Edward AB'07 1020 Broadway
Hanly Floyd Finley BSCE'09 2025 E 31st st
Heldt Thomas Johannes AB'10 AM'12 200 E Lanvale st
Hohman Leslie Benjamin AB'12 3735 1012 Broadway
Jesse Caroline Elizabeth AB'07 BSEd '08 AM'09 Goucher College
Lionberger William Harvey AB'11 935 McCulloh st
Beltsville—Hale Walter Roberts BSAg '12
Woodward Tom Elwyn BSAg'07 MSAg '11
St. Michaels—Jesse Mrs William H (Laura H Dahiell) AB'02
Westminster—Sellman William Nelson BSEd'13

MASSACHUSETTS

Amherst—Chenoweth Walter Winfred BSAg'12
Boston—Birch Frank Hewitt AB'04 2 Park Square
Findley Eldon Marshall AB'14 505 Huntington ave
Findley William Meyer AB'13 505 Huntington ave
Brookline—Rodgers Leigh James ME '11 66 Harrison st
Cambridge—Anderson Benjamin McAlester Jr AB'06 Dept of Ec Harvard Univ
Bloomer Earl AB'13 Harvard Medical School
Bressler Charles Wesley AB'13 Harvard Medical School
Carrington Paul AB'14 814 E Walnut Harvard Law School
Comer George Paul AB'12 AM'13 Harvard Graduate School
Cross Claude AB'14 1716 Cambridge st
Eliot Charles William LLD'09 17 Fresh Pond Parkway
Goffin Launcelot Curry AB'14 Harvard Medical School
Harrington Ertle Leslie AB BSEd'10 1105 Mass ave
Hawkins Richmond Laurin AB'99 AM '00 10 Farewell pl
Head Guy Vernon AB'14 Harvard Law School
Huston Lucius Cary AB'14 1716 Cambridge st
Jones Webster Newton AB'08 AM'09 31 Conant Hall
Levinson Adrian Melville AB'14 96 Prescott st
Love William Winn AB'87 AM'90 9 Phillips pl
Lowell Abbott Lawrence LLD'14
Lowrey Lawson Gentry AB'09 AM'10 Harvard Medical School
Miller Max Mayo AB'11 AM'12 Harvard Medical School
Moore John Robert AB'10 AM'14 Harvard Graduate School
Moore Henry Thomas AB'03 AM'04 47 Linnaean Hall
Rhodes John Franklin AB'14 1716 Cambridge st
Rutherford Geddes William AB'12 35 Conant Hall Harvard Graduate School
Veblen Rolf AB'14 Harvard U
Wyatt Dillard Hiram AB'14 Harvard U
Medfield—Wheeler Donald John White BSCE'07
Northampton—Underwood George Arthur AB'05 AM BSEd'06 Smith Col
Roxbury—Bovie William T AM'10 18 Sunset st
Bovie Mrs Wm T (Mattie Belle Adams) AB'09 18 Sunset st
West Roxbury—Hunter Mrs Frederick H (Helen A Sewall) AB'04 AM'05 281 Park st
Worcester—Steele Asa George BS'01 care Clark Univ
Williams Frank Blair CE'90 MS'93 2 Isabella

MICHIGAN

Ann Arbor—Chamberlain Mrs Jas (Maggie E Bass) BL'83 1205 Hill st
Fessenden Charles Horace BSME'06 ME'08 333 New Engr Bldg
Hauhart William Frederic AB'01 AM '02 616 Church st
Schwabe Henry Otto AB'09 720 S 12th st
Bay View—Leavenworth George AB'02
Detroit—Bowman Ralph Boyd BSEE'07 804 Chalmers Motor Car Co
Miller Arthur Gustavus BSEE'10 care Gen Elec Co of Mich
Schrenk Louis John BSME'06 240 Webb ave
Silver Morris Daniels MD'01 805 Gas Office Bldg
Kalamazoo—Hornback Victor Buck BSAg'13 New Burdick Hotel
Lansing—McCool Morris Mickey BSAg '08 Soils Dept Mich Ag Col
Saginaw—Nicol David Allen AB'07 525 N Jefferson ave

MINNESOTA

Bird Island—Loomis Ralph BSAg'13
Buhl—Riggs John Max MD'06
Duluth—Clark Chester Harlan MD'04 4301 E Superior st or 211-15 N J Bldg
Harrison Samuel Thomas LLB'78 608 Torrey Bldg
Harrison William Perceval LLB'09 222 Fifth ave E D
Lee Orson Haley BSEE'14 1802 Jefferson st
Locker William Henry LLB'92 1919 E Sixth st or 416-17-18 Lonsdale Bldg
Savage Elta Virginia AB'11 Public Library
Hawley—Simison Charles Wade MD'07 N Sixth
Maple Lake—Smith Ralph Benjamin BSAg'12
Mankato—Comstock Clark Wesley AB '07 331 Pleasant st
Minneapolis—Bell Elexious Thompson BS'01 MD'03 Univ of Minn 979 14th ave S E

Camp Walter Edward AB'12 125 State st S E
Colonius Julius Linus BSEd'13 205 Fremont ave N
Day Herbert James AB'11 603 Delaware S E
Jackson Clarence Martin BS'98 MS'99 MD'00 Univ of Minn
Montgomery Benjamin Lloyd BBSAg '13 803 Palace Bldg
Shipley Sylvanus Carl BS'00 1517 E River rd
Stewart Chester Arthur AB'14 1819 4th st S E
Rochester—Burgess Charles Elmer AB '10 515 Kansas st
St. Paul—Bermond Lester Woodbury LLB'12 2010 Marshall ave
Capp Frank William BSCE'09 CE'12 Bridge Engineer's Office N Pac R R
Cowperthwaite Will Theodore BSAg'11 AM'12 Landscape Dept Holm and Olson Nursery Co
Harvey Hubert Marcellus AB'07 LLB '09 care West Pub Co
Hays Mary Ecel AB'07 AM'08 2285 Gordon N W
Herlinger Orie Leon AB'10 LLB'12 care West Pub Co
Newman Thomas Jefferson BL'97 903-4 Commerce Bldg
O'Hague Justus MD'80
Phelps Victor Edward LLB'07 care West Publishing Co
Smith William Ernest BSCE'03 1711 W Minnehaha st
White Earth—Six Billie Pearl AB'05
Winona—Maxwell Allen Arthur AB'05

MISSISSIPPI

Armory—Salmons Arlie Margaret AB '11 BSEd'12
Brookhaven—Butler John Thomas MD '77 129 N 2nd st
Chicora—Durant David Richardson BS CE'06 care Robinson Land and Lumber Co
Greenville—Bass Eli Everette BL'83 706 Broadway
Bass Hugh Glenn LLB'01
Helm—Pope Harry Carl BSAg'12
Jackson—Hammack James Albert BS CE'04 172 Minerva ave
Stirling J Bowman LLB'91 600 N State st
Meridian—Barkley Grace AB'07 BSEd '12 Meridian College
Scates Silas Erwin AB BSEd'10 2019 23rd ave
Moorhead—Gove Henry Shimer BSEE '09 EE'10 Moorhead Drainage Dist
University—Driver William Lloyd AB '09
Vicksburg—Freeman Herbert Otis BS CE'13 box 404
Kautz Karl Frederick BSCE'12 box 404 care U S Engr Office
Labsap Alfred Henry BSCE'07 box 421 U S Engr Office
Maupin Edgar Staples BSCE'05 U S Engr Office
Thomas Thomas Clinton TE'80 CE'84 box 404
Winona—Stone Walter Wilson AB'59
Yazoo City—Miller Mrs David Overton (Rebecca Louise Blackmar) AB'08 BSEd'09

MISSOURI

Advance—Hodge, John L AB'09 LLB'11
Agency—Reynolds Joseph Johnston LLB'89 RFD 2
Albany—Holden Lewis Marvel LLB'08
Gillespie Carl BSAg'14
Mitchell Reta BSEd'11
Alexandria—Dienst Charles Franklin BSEd'14
Amity—Arnold Zachary Taylor AB'68 AM'84
Ellis Lycurgus BSEd'11
Appleton City—Donnohue John Jay BS EE'13
Miller Joe Wright LLB'08
Armstrong—Preston James Scarlett BS '65 MS'70
Walton Ralph Waldo AB'12
Arrow Rock—McGuire Morris S MD'95 box 8
Shepard Frank Otis PeP'77
Ashland—Nichols Arlee Isbell MD'04
Smith William Robert MD'77
Smith Elizabeth ADB PeB'88
Ashley—Higginbotham Rufus Lee LLB '01
Augusta—Brinkmeir Arnold Edward Hugo BSEE'14
Allville—Thieman Lewis William BSAg '04 RFD 1
Thieman Daniel Benjamin BSAg'06
Aurora—Elam Oscar Berton LLB'97 231 E Pleasant
Miller Bonna Heavilin AB'11
McNatt Thomas Byron BSAg'11
McNatt John L LLB'00
Potter James Arthur AB'02 LLB'05
Scott Loyal Elgie LLB'14
Ava—Anselment Frank Ray AB'11 LLB '13
Barnett—Sears Elenor Phidelia BS'97
Battlefield—McCroskey Franklin M BS Ag'11
Belton—Garnett Fannie Neville AB'08
Williams Walter Scott BSAg'11
Benton—DeReign Morrell LLB'12
Hunter Lewis Linn AB'00 LLB'02
Roberts Alden Wesley BSAg'11
Bertrand—Roth John Arnold BSAg'14
Bethany—Barlow Gilbert AB'00
Burris Frank Edward AB'10
Cumming Alexander S LLB'95
Harrison Cora Lee AB'99
Harrison Nelson Burr BSME'05
Imes Benjamin Harvey BSAg'14
Kautz Leslie Ross LLB'04
Lotz Roe Morgan BSME'14
Otto Leonard Henry BL'82
Sigler Melverne Wade AB'08
Wilson Dockery AB'08
Wilson Garland AB'05
Bethel—Garrison Mrs Noble Lee (Mary Elton Sanger) BSEd'12
Bevier—Edwards Waldo LLB'06
Rowland William A AB'10
Rowland Eva A AB'10
Birch Tree—Randall Clarence Edwin LLB'07
Blackburn—Blackburn Marshall Paxton LLB'83
Blackburn Churchill J MD'83
James Luther Scott MD'07
Blackwell—Blackwell Jefferson Davis BSAg'14
Blairtown—McKean Lewis Burton CE '91
Bloomfield—Cooper Malcolm Walker LLB'11
Houck George LLB'02
Welborn Arthur Terrance LLB'05
Wilson John AB'09
Bogard—Breece George Everette AB BSEd'13
Bolckow—Montgomery Thomas Franklin AB'07
Bolivar—Boardman Emma Marie Wilhelmina AB'02
Chamberlain John Monroe LLB'10 103 First Natl Bank Bldg
Douglas Thomas Harrelson LLB'12
Jones Loren Gilmore AB'02 RFD 7
Pope Lester Enos AB'14
Skinker Cornelius H LLB'85
Skinker Cornelius Hite Jr AB'14
Viles Charles Walter AB'02
Bonne Terre—Brown Elmer BSEd'13
Fauquier Raymond Homer BSEE'13
Boonville—Brownfield George Derry LLB'09
Cosgrove Daniel Watson AB'05
Hadelich Richard George PeP'89

Kindly report errors and changes at once to the Alumni Recorder, Columbia, Mo.

Hitch Ruth Amanda AB'01
Hitch Arthur Martin AB'97 BSEd'07
Johnston Thomas Alexander AB'72 AM '75
Leonard Charles E AB'60 AM'64
Sears Alonzo James BAg'97
Simmons William Edwin BSAg'12 State Training School
Stammerjohn Mrs Ben F (Lottie C Walther) AB BSEd'10
Starke Lewis Pryor PeP'80
Williams Edna Chalmers AB'11
Windsor John Horace LLB'12
Wooldridge Lula Belle AB'04
Bowling Green—Blair Leander Garnett LLB'95
Haley Mrs John H (Lily S Hostetter) AB'07
Harris Myra June AB'14
Kemble Dulaney Righter SB PeB'78 Hillcrest Farm
Lee Colin Kingsley BSEE'11
Stout John Arthur AB'14
Brashear—Felgate Edward Robert Ashley AB BSJ'12
Moore Joseph Cleve AB'14
Braymer—Hook Mrs Charles N (Grace G Johnson) AB'04
Railsback Guy Herbert BSAg'14
Toland Elizabeth Jane BSEd'13
Breckenridge—Cleaveland Alton Bruce LLB'09
Plummer John Edmond LLB'09
Bridgeton—Henderson William Walter LLB'95
Brookfield—Atwood William Knox AB '14
Bailey Andrew A AB'82 119 E Brooks st
Bresnehen Thomas M BS'82 817 Lincoln st
Carlon William James LLB'96
Chapman Paul Wilber BSAg'14 441 Canal st
Collins Mortimer Bartlett LLB'08
Huffaker James R NG'71 114 W Brooks st
McDonnell Mary Ellen AB'13
Van Osdol Paul LLB'12
Brownington—Smith Pinckney Freeman AB'09 RFD 40
Brunswick—Bartow Russell V AB'10
Rocheford Louise PeP'88
Rucker Lovick Ray AB'14
Nichols Robert Fields AM'01
Buffalo—Engle Levi LLB'84
Hawkins William Carroll LLB'97
Buckner—Nichols Robert Fields AM'01
Butler—Chastain DeWitt Clare LLB'05
Dawson Watt Burress LLB'01
Duvall Arthur LLB'98
Flammang Joseph Aloysius BSCE'10
Read William George EE'12
Smith James Pendleton LLB'14
Cabool—Murrill Daisy May BSEd'08
Cainsville—Nally Harvey MD'76
California—Embry Richard Moberly LLB'94
Heck Gertrude M BSEd'08
Cameron—Black Mary Ellice BSEd'10
Hundhausen Emma AB BSEd'14
Klepper Frank B BL'98
Livingston John Alexander LLB'97
Rathburn James Allen PeP BH'77
Riggs Brutus BS'74 AB'75 AM'78
Smith James Sydney BSAg'13
Campbell—Schleef Mabel Edith AB'13
Canton—McCutchan Ella Bevans BL'96
Munday Emma AB'04
Cape Girardeau—Bayley Alphonso Vincil AB'10
Bowman Lafayette Lee LLB'06
Carter Ewell Martin BSEd'05
Dearmont Washington Strother AB PeB'85 AM'90 903 College Hill pl
Dearmont Russell Lee LLB'14 419 H H Bldg
Douglass Robert Sidney LLB'01 23 N Pacific ave
Drum Edward Livingston LLB'02 Sturdivant Bank Bldg
Dunn James Arthur AB'08 AM'09
Houck Giboney AB LLB'01
Knepper Myrtle BL'98 AM'00
McLeary Henry Sanford BL'91
Moore Henry Stephen AB'99 828 North st
Miller William Henry LLB'79 6 S Fountain
Oliver Robert Burett Jr AB'01 LLB'04 402 H H Bldg
Oliver Mrs W Palmer (Irene Williams) AB'13 630 North st
Oliver Allen Laws AB'08 LLB'09 H H Bldg
Oliver Robert Burett LLB'77 402-5 H H Bldg
Ranney Robert G LLB'73 501 N Main
Riggs Jeptha AB'03 AM'04 432 N Pacific st
Tyler Eleanor Murdock AM BSEd'07 349 Henderson ave
Vaeth Joseph Anthony AB'03 915 College Hill
Carrollton—Brunner Ethan Edward MD'04
Cook Richard Franklin MD'93
Colwell Elmira Edna AB'10
Darby William Lee BSME'13
Franken Mrs Wm A (Laura Coontz) AB'04
Franken William Aloysius LLB'06
Fidler John Logan BSAg'12 RFD 5
Fidler Mrs John L (Hilda Hansen) BS Ed'11 AB'13 RFD 5
Finlayson Hugh Stewart BSCE'13
Hankins Kathryn Allen AB BSEd'10
Heins Benjamin Simon LLB'13
Johnston Mary Elizabeth BSEd'12
Northcutt Ina Klosking AB BSEd'07 912 N Main st
Rigsby Arthur Howard LLB'12
Smith Virgil LLB'09 RFD 7
Timmons Scott Reynolds LLB'12
Carterville—Baird Arch Milton LLB'08
Osburn Worth James BSEd'10
Parker Thomas Eldridge BJ'14
Carthage—Allen Elmer Jackson AB'04 BSEd AM'09
Asendorf George William H LB PB'93 1500 S Garrison ave
Bailey Walter Elijah AB'07 LLB'09 box 165
Baker Karl Edgar MD'03
Bennett Roy Coleman BJ'14 Carthage Evening Press
Buergey Ira James BSEE'12 709 Budlong st
Dryden James Henderson AB NG'73 AM'76 1558 S Garrison
Halliburton Westley BL'00
Halliburton Louise AB BSEd'14
Hardaway Sidney Marvin BSEE'13
Hill Homar Allin AM'02
Leggett Raymond F AB BSJ'11
McCoy Susan Gertrude AB BSEd'09 932 Clinton st
McGregor Grace Marie AB BSEd'13 518 Pine st
McLane Ora J LLB'90
McNerney Blanche Kathryn AB BSEd '13 1500 S Grand ave
McReynolds Allen AB'01
Moore Franklin Lawrence BSCE'98 1424 S Maple st
Smith Kathryn Claire BSEd'12 RFD 4
Williams Frank Benton AB'10 811 S Main
Caruthersville—Corbett Samuel Jefferson LLB'99
Faris Charles Breckenridge BL'89 PeB '90
Holt Althea Erna AB'08 BSEd'08
Reynolds Sterling Crews BSAg'13
Reynolds Sterling P CE'83
Carbon Center—Bryan Richard Franklyn BL'95

Cassville—Davis Jacob S LLB'87
Meador Fred Austin BSEd'12
Centerview—Kilmer Harry Edmund AB '05 AM LLB'08
Centralia—Austene Charles Willett MD '01
Booth Henry Spurgeon LLB'84
Bruton Arthur LLB'02
Edwards Katherine AB'05 RFD 7
Edwards Rachel AB'08 AM'10 RFD 7
Fountain James Ritchie AB'02 RFD 5
Fountain Stockton BSAg'11 RFD 5
Fountain Mrs J M Jr (Mary Turner Noe) AB'12
Jennings Arthur LLB'01
Long Ethel Grace AB BSEd'12 RFD 7
Pemberton Morton Hord BS'95 LLB'97
Smoot Banner Porter BSAg'10
Swift Charles Henry AB'12 AM'13
Thomas Miles Carson BSEd'14
Charleston—Berry Dick Prigmore LLB '96
Deal Edwin Jere LLB'86
Haw James Moore LLB'01
Johns Mrs T J (Alice V Hancock) LB PeB'92
Johnson Edward Reed LLB'98
Joslyn Otis Wilbra LLB'98
Kirk George Washington AB'09 AM'10
Russell Joseph J LLB'80
See Frank Montgomery LLB'11
Chester—Swindle Ormund Reid AB'12
Chillicothe—Axon Elmer R BSCE'12 1719 1-2 Webster st
Brandenburger Jacobbina BS'99
Bruce Oscar Clayton BSAg'13
Chapman Nolan Munro LLB'13
Coots Louise AB BSEd'14 342 Webster st
Dennis Julia Angeline BSEd'14
Grace William Odon PeP'88
Grouse Gladys Ethelyn BSED'10 813 Calhoun
Hardinger Clerc Temple AB'08 307 Vine st
Hirsh Karl LLB'10
Johnson Kate Griffith AB'14 504 Clay st
Kinzy Grover BSAg'12
Kitt Paul Daune LLB'98
Mansur Henry Allen LLB'09 Law Dept Mo Pac Ry
Marshall Elton Lewis LLB'12 AB'13
Martin Lawrence Augustine PeP'88
Metzner Harry BSAg'12 RFD 4
Roberts Robert Warren BSCE'10 CE'11
Schmitz Laura AB'11 BSEd'12
Steele Earl Tracy BSAg'11 RFD 2
Stewart Joseph Dain LLB'13
Clarksburg—Birdsong Henry Ellis AB '12 BJ'13
Freudenberger Henry Clay BL'00 MD '03
Clarksville—Howat Lela Jean BSEd'09
Patton Kenneth Clifford BSAg'12
Treadway Ollie Herbert MD'93
Wigginton Edgar Boyd PeP'86
Clayton—Gardner Albert E L LLB'91
Knabe Albert BSME'03
Kiskaddon Andrew Henry AB LLB'10 Trust Bldg
Neal James Preston LLB'91 RFD 2 box 224
Shackelford Robert LLB'78
Smith Emma Frances BSHE'13 422 Forsythe blvd
Stevens Richard Henry AB'76 525 Hanly rd
Clearmont—Ross Dora Edna BSEd'12
Clifton Hill—Hatton Ossian Forrest MD'91
Clinton—Baum Kathryn Eleanor BSEd '12 403 W Gravel st
Calvird Charles Augustus LLB'12
Carney Jefferson Davis BL PeB'87 LLB '88
Dorman Sterling Price LLB'85 BL PeB '89
Gilbreath John A LLB'79
Godwin William Mastin PeP'84
Hall William Franklin EE'91 703 E Green st
Owen Walter Edwin SB'81
Parks James Allen LLB'06
Pharis Thomas A LLB'81
Poague Henry F LLB'92
Spangler Kathryn E BSEd'08 122 N Second st
Columbia—Alford Clarence Elmer AB '06 BSEd'07 box 333
Allen Edward Archibald LLD'11 Allen pl
Almstedt Hermann Benjamin BP BL'95
Ames Lewis Darwin BL'99 208 Thilly ave
Andrews Belle Boynton AB BSEd'14 705 S 5th st
Ankeney John Sites Jr AB'06 906 Conley ave
Ankeney Mrs J S (Lucy Wyatt Gentry) ADB PeB'85 906 Conley ave
Babb Jeremiah Glen AB'77 LLB'81 AM '90 812 Virginia ave
Baker Bettie May AB BSEd'08 307 Waugh st
Banta William Sherman LLB'90 1407 Windsor st
Barkshire Charles Edwin AB'11 Co-Op Store
Barnett Mary Jessie AB'95 AM'97 307 College ave
Barton Jay AB BSEd'13 care Stephens College
Bayless Daniel O AB'09 810 Walnut st
Beamer Maude AB BSEd'08 303 College ave
Beckman Elsie Alma AB BSEd'14 1320 Keiser ave
Bentley Franklin Lee BSAg'13 819 Rollins st
Bernard Luther Lee AB'07 109 Hitt st
Berry Keehn AB'13
Bewick Stephenson Pope BSCE'10 1608 University ave
Booth Acena May AB'08 BSEd'12 114 Hitt
Booth Jennie Moss BSHE'13 114 Hitt st
Booth John Newton LLB'98 box 305
Booth Robert James BSAg'13 114 Hitt st
Brandt Philip Martin BSAg'10 AM'13 Agricultural Bldg
Branham Warren Switzler BSAg'11 922 Broadway
Bresnehen Vivian Honora AB'10 AM'11 Alpha Phi House
Broadhead Garland Carr AB'94 BSCE '01
Broadhead Harry Howard LLB'02 9th & Broadway
Brown Hamlin L BSAg'09 812 Rogers st
Burroughs Anna Laura PeP'82 RFD 2
Burroughs George Winfield BS'76
Burroughs Mrs G W (Leora Graves) PeP'88
Buschman Arthur Harry AB'14
Bush Aubrey Charles BL'98
Butler Everette Erwin AB'14 216 Hitt
Caldwell Minnie Wilford AB BSEd'09 507 Rogers st
Carter Bessie Myrtle BSEd'13 AB'14 1106 Paquin
Carter John Meynard AB'14 216 Hitt
Carter Margaret Elizabeth AB'12 RFD 6
Carter Nelle Mae BSHE'12 AB'13 RFD 6
Castlio Mitchell Dr BS'76 806 Hillcrest ave
Catron Thomas Kent LLB'05 407 Christian College ave
Cauthorn Edward Beauford BSCE'94 401 Price ave
Cauthorn Louise Leah BS'01
Cauthorn William Broaddus TE CE'91 401 Price ave
Chambers Frank Reid Jr AB'14

Chandler Mrs J S (Lulu Baumgartner) PeP'87 Courtland Lawn Farm
Chandler Martha Hungerford AB BSEd '12 1607 Windsor st
Childers Lucius Franklin BSAg'06 MSAg'09 17 W Broadway
Church Eulalie AB BSEd'14 607 Sanford pl
Clark Boyle Gordon LLB'06 Guitar Bldg
Clarkson John Scott AB'46 AM'49
Cole Claude Lathrop LLB'11 AB BSEd '14
Cole Frances Cleveland AB BSEd'09 600 High st
Cole Mrs Lillian N AB BSEd'14 510 S 5th
Collier Henry Allison LLB'05
Collins Selwyn DeWitt AB'14 512 S 5th
Conley Milton Robards AB BL PeB '92 AM'93 LLB'98 LLM'99 15 1-2 N 8th st
Conley Sanford Francis AB'90 602 Sanford st
Conley William Thompson BS'94 594 Conley ave
Connaway John Waldo MD'91 603 S 5th st
Connaway Mrs J W (Eleanor Ficklin) ADB'85 PeB'88 603 S 5th st
Conway Andrew May Dr AM'64 MD'74 box 38
Coursault Mrs J H (Edith Snyder) AB BSEd'07 210 Hicks
Cowan Leslie BSCE'13
Craig James Larkin AB'12
Craig John Toliver LLB'11
Crumbaugh James Edmond PhB'79 PhM'83 LLB'81
Crumbaugh Lucy Cornelia BSEd'96 208 S Eighth
Curtwright Charles Hardin AB'81
Daily Herly Smith LLB'10 Guitar Bldg
Dalton Sidna Poage BSEd AM'14 407 College ave
Dean Mrs F (Susie Henderson Frakes) AB'07 N Eighth
Deardorff Clyde E BSAg'13
Deaton Frederick Ross AB'14 814 Conley ave
Defoe Luthern Marion PeP'86 810 Virginia
Defoe Mrs L M (Cora A Eitzen) PeP'91 BS MS'96 810 Virginia
Dinwiddie Walter Morris LLB'09
Doane Duane Howard BSAg'08 MSAg '09
Dobbs Ella Victoria AM'13 1211 University ave
Dorsey Robert Walker SB'70 RFD 9
Dorsey Mrs Stockton (Susie D Harris) PeP'91 E Bdwy
Doughty Job Marcus BAg'03 RFD 10
Drummond George Welcome BSCE'13
Dunbar Irwin BSME'13
Dunbar Helen AB'10 715 Lyons st
Durant Adrian Jackson BSAg'13 911 Lowry st
Dysart William P MD'87 RFD 2
Edwards Eliza Russell AB'04
Edwards Granville Dennis AB'97
Edwards Mrs G D (Ida May Moore) BL'99 Lowry Hall
Edwards Mary Ella AB'13 717 Missouri ave
Eitzen Hertha Amelia AB'05 AM BSEd '06 706 Maryland
Eitzen Meta Therese BS'00 AM'07 706 Maryland
Elliff Joseph Cumming AB'14 705 Maryland pl
Elliff Joseph Doliver AB'03 AM'07 705 Maryland pl
Elliott Clarence Milton BJ'14 110 Academic Hall
Elwang William Wilson AM'02 PhD'05
Emberson Richard Huff PeP'85 BSEd '05 1307 Bouchelle
Evans Edwin Elgin MD'98
Evans Ellen Elmo BSEd'12 AB'13 1205 Paris rd
Evans George Albert LLB'97 Virginia ave
Eversole Ruth AB'11 AM'14 Christian College
Fawks Marvin Edward BSEE'09 212 Hitt
Fawks Mrs M E (Lucy H Wolff) BS Ed'08 AB'09 212 Hitt
Fellows John Nelson SB TE PeB'92 MS'93 907 College
Fenton Laura Campbell AB'12 BSEd'13 1206 Walnut
Fessenden Edwin Allen BSME'04 ME'06 1331 Ross st
Filler Carl Guthrie BSAg'12 309 Hitt st
Finley Ralph Tilden LLB'04 402 Guitar Bldg
Fitzgerald Ruth A AB BSEd'07 600 Rollins
Fitzgerald Thomas Austin AB'13 602 Locust st
Fleming Annie Laurie AB'08 1701 Hinkson
Fleming Edwin Rush AB'06 1701 Hinkson
Fyfer John Kirkbride BSEE'94 1616 Bass ave
Barnett Bessie May BSEd'09 813 Range Line
Gehlbach Mrs Mary Lowery AB'13 BS Ed'14 604 Conley
Gentry Lucile Dunn AB BSEd'14 412 S 9th st
Gentry North Todd BA'84 Sur'86 LLB'88 506 Rollins.
Gentry Mrs N T (Ulie B Denny) SB PeB'89 506 Rollins
Gordon James MD'81 Exchange Bank Bldg
Jordon Mabel Grace AB BSEd'11 214 St. James st
Gordon Nichols McDowell BSAg'14
Gray Mary BL'00 512 N Lyons
Green Roy Monroe BSAg'14 Farm Management Dept
Greene Carl Hartley AB'14 814 Virginia ave
Greene Mrs Charles W (Flora Hartley) MSAg'09 814 Virginia
Griffith Mabel Hoffmeister AB BSEd'14 700 Elm st
Griswold Daniel James BSAg'14
Gromer Samuel David PeP'83 BS PeB '89
Guitar Emily BL'00 BSEd'14 27 Allen pl
Guitar Helen AB'14 1317 Keyser ave
Guitar Odon Jr CC'90 Central Bank Bldg
Guitar Mrs W H (Sallie Cheatwood Pierce) PeP'89 515 Hitt
Guthrie Fannie Virginia AB'05 BSEd '06 AM'07 806 Hillcrest ave
Hackedorn Howard BSAg'10 1312 Bass
Hackleman Jay Courtland MA'12 care College of Ag
Haigh Leonard Dixon PhD'11 1617 Cauthorn ave
Hall Raymond Williams AB'13
Hanes Clarence Overby AB'13
Haney Jiles William BSME'13 ME'14
Harris Frank Gaines LLB'98 W Bdwy
Harris Jean BSHE'13
Hatton Claudia May PeP'90 BS'97 400 C C ave
Hays William Henry AB'03
Heaton Harold Cleon BSAg'14 1314 Rosemary Lane
Heileman Frank August BSMe'14 201 S Sixth
Heptonstall Arthur Edwin ME'12
Hicklin Maurice AB'09 BJ'13 1012 Walnut
Hickman Thaddeus Bryan BAg'94
Hill Essie AB'12 BSEd'13 604 Conley ave

Hill Mrs Robert E L (Gertrude Lyon) AB'11 Adenhill Farm
Hill Robert E Lee BSAg'12 AM'13 Adenhill Farm
Hisaw Frederick Lee AB'14
Hoberecht Lena Lee AB'14 400 S 5th
Hodge Mrs Robert (Ellena B Carlisle) BL PeB'83 1008 E Broadway
Hoffman Benjamin Franklin PeP'83 BL PeB'84 ML'88 116 College ave
Hoffman Carl Spurgeon AB'11 LLB'13 YMCA
Holloway Mrs John C (Frances Elizabeth Bennett) AB'14 402 College ave
Holloway Russell Edward AB'06 LLB '08 703 S Fifth
Hopper R L MD'87
Hudson Florence Virginia AB BSEd'13
Hunt Sanford Conley Sur'87
Hursh Justus Harold BSAg'14 311 Waugh st
Hurt Arthur Stratton BSEd'13
Hutchison Claude Burton BSAg'08 202 Thilly
Ingold Louis AB'01 AM'02 206 Thilly
Ingrum Alpha Elverto BSEd'10 Westwood
Ingrum Lee BSEd'12 AB'13
Jadwin Della Oneita AB BSEd'13
Jarvis Reynolds Fletcher BSEd'12 201 Broadway
Jesse Adeline Claybrook AB'13 BSEd '14 810 Hillcrest
Jesse Mary Polk AB'10 BSEd'12 810 Hillcrest ave
Jesse Richard Henry LLD'08 810 Hillcrest ave
Jesse William Polk ME AB'13
Johnston Mrs Bingham (Nettie Summers) PeB'79 1115 Paris rd
Johnston Eva AM'95 1324 Keiser ave
Johnson Franklin Paradise AB'08 408 S 9th or Medical Bldg
Johnson Franklin Plotinos AB'14 1211 E Broadway
Johnson Hettie Morgie AB BSEd'14 1509 Anthony
Johnson Isabell AB BSEd'05
Johnson Oliver Ray BSAg'10 AM'12 210 Edgewood or Ag Bldg
Johnson Mrs O R (Ruth Phillips) AB '11 210 Edgewood
Jones Abner AB'04 BSEd'07 1402 Bass ave
Jones Dorothy Mercedes BSEd'14 802 Virginia ave
Jones John Carleton LLD'08
Jones Robert William AB'06 LLB'13 The Tribune
Jordan James Ernest MD'95 704 N Eighth
Journey Rockwell Cresap AB'12 AM'13
Kampschmidt August William MD'06 AB'08 Exchange Natl Bank Bldg
Keene Mary Lucile BSEd'09 AB'10 AM '12 1301 Keiser ave
Kehr Ruth Lucille AB'13 BSEd'14 317 S 5th st
Keller Adrian Deboe BSEE'13 414 Ann st
Killam Susan Elizabeth BSEd'07 AB '08 Stephens College
King Nellie Mildred AB'14 108 College ave
Kirk Lillian Emma BSEd'13 1408 Bass
Kitchens Mrs T M (May H Lonsdale) PeP'86 Westwood
Kline Arthur Jonathan BSCE'14
Knight Martineau AB BSEd'13 1401 Rosemary Lane
Koch Hugo Fred BSCE'14
Kruse Theophile Karl Theodore AB'12 AM'13 216 Hitt
Krusekopf Henry Harmon BSAg'08 Schweitzer Hall
Kurtz Daniel Webster Boone AB'66 AM'69 Forest Hts Stock Farm
Kurtz Daniel Webster Boone Jr MD'95 LLB'11 AB'12 AM'13 600 S 9th st
Laffoon Carthrae Merrette EE'14
Lanham William Bradford BSAg'07 12 S 6th st
LaRue Harry Anderson BSCE'07 CE'09 601 Hitt st
LaRue Mable Moore AB'14 601 Hitt st
Latshaw Constance AB'12 Allen pl
Latshaw Joseph Bruce BSAg'09 1214 Walnut st
Lawson John Davison LLB'92 1200 Hudson
LeClair Carlos Amie AM'13 1621 Cauthorn
Lewis Ephraim Herriott BSEE'13 907 Lowry st
Lipscomb Ben Deweese BSEE'11 311 S 6th st
Lockwood Charles Clyde BSAg'08 RFD 8
Loeb Clarence D AB'13
Loeb Isidor BS'87 MS LLB'93
Lonsdale Frank Stewart PhB PeB'81 PhM'84 510 S Fifth
Lonsdale Kate Victoria PeB BL'82 Westwood ave
Loomis Albert Geyer AB'14 1001 Locust st
Lowery Ward EE'11 1501 E Broadway
Lukens Malta Clarrie AB'14 707 Hitt st
Lyda Paul Coswell LLB'12 205 College
Lynch Cecil Shannon BSEE'08 2 Smith pl
Lyon Eulah Shelan AB'13 BSEd'14 Edgewood ave
McAlester Andrew Walker MD'66 AB '74 LLD'97
McAlester Mrs Berry (Virginia B Dyas) AB'02 AM'07
McBaine James Patterson LLB'02 Guitar Bldg
McElroy Margaret Branson AB'14 802 Virginia ave
McMillen Albert Thomas LLB'08 box 179
McMillen Edwin Carroll LLB'08 box 179
McPherson James Edward BSEd'07 AB BSAg'12 103 Glenwood ave
MacKay Hugh James BJ'13 200 Edgewood ave or 101 Academic Hall U of M
MacKay Mrs Hugh (Jean Myrtle McDougal) BJ'14 200 Edgewood ave
MacMorland Edward Elliott AB'14 Sigma Chi House
Major Earl Elliott AB'14 11 N Garth ave
Major Mabel Irmyn AB'14 102 N Garth ave
Mangels Charles Edwin BSAg'14 506 S 5th st
Marks Morris BSCE'14 511 Turner ave
Martin Earl Albert AB'14 403 College
Martin Floyd August AB'11 AM'12 604 S 9th
Mecker Herman Heinrich BSEd'11 AB '12 AM'13 806 Missouri ave
Megee Clive Raymond BSAg'14 Lowry Hall
Merrill William Tell AB'91 401 Hitt st
Miller Frances Howe AB'12 707 Hitt st
Mikel Henry Franklin MD'00 700a 7th and Broadway
Miller Ruth Browning BSEd'14 304 C C ave
Miller William Alvan BSCE'97 508 S Fifth
Monroe Elizabeth AB BSEd'14 1106 Paquin ave
Montgomery John Arthur AB'12 1110 Paquin ave
Moore Joseph Hunter AB'14
Moore Shirley Ruth AB'14 410 S 9th
Moreland Roger Thomas BSAg'12 RFD 1
Morgan Fred Buckner AB BSEd'11
Morlan Ernest Earle AB'02 307 Christian College ave

Kindly report errors and changes at once to the Alumni Recorder, Columbia, Mo.

Moss Daniel Dorsey Jr BSAg'14
Moss Woodson MD'74 LLD'01 707 Hitt st
Moulton Charles Robert MSAg'09 PhD '11 1513 Rosemary Lane
Muench Oscar Brauer AB'13 613 Turner ave
Mundy Emma Bee BSEd'12 AB'13 AM '14 1113 Paquin ave
Murry Harvey Dennie LLB'97 LLM'98
Murry John Franklin LLB'87 Court House
Myer Max Washington AB'97 408 S 9th st
Nardin Francis Louise BSEd'07 AM'13 PhD'14 406 S 9th
Nardin George Frederic AB'04 315 S 5th st
Naylor Bessie May BSEd'14 705 Hitt st
Neff Clarence Earl BSAg'14 1312 Bass ave
Nelson Erwin Ellis AB'14 804 Hillcrest
Nelson Mrs J F (Olive Mansfield) AB '11 AM'12
Newberry Oliver Perry AB'14
Newlon Homer Thomas AB'13 34 Lowrey Hall
Niedermeyer Frederick William LLB'94 1101 University ave
Nolle Alfred Henry AB BSEd'11
Norris Wilford Alexander MD'83 305 College ave
Northcutt Clarence Linwood AB'14
Nowell Frances Ruby AB'03 1425 Paris rd
Olmstead Mrs A T (Cleta E Payne) BS Ed'13 903 Virginia ave
Orear Lenoir Wilkes BSEE'01
Palmer Leroy Sheldon BSChE'09 AM '11 PhD'13 Dairy Bldg
Pancoast Carrie Lind AB BSEd'14 819 Virginia ave
Parker Joseph Glen BSAg'12 1203 Broadway
Pennington James M PeP'82 212 S 5th st
Philpott Charles Hughes AB'84 806 Missouri ave
Powell John Benjamin BSJ'10 1312 University ave
Prat William Silvanus AB'64 AM'67
Price Joseph Paul BSCE'10
Price Robert Beverly MS'73 (Hon) Price ave
Price Robert Beverly Jr LLB'04 University ave
Quinn Effie Roberta AB'09 16 College ave
Rand James Ben BSAg'13
Reed Letha Cornelia AB BSEd'10 AM'14
Reed Thomas Cleveland BSAg'12 AM '14 607 S 5th st
Regan William Michael BSAg'12 AM '14 Dairy Bldg
Remley Edgar Augustus Jr AB'08
Remley Ethel May AB'11 BSEd'12 409 Matthews
Remley Winifred Mary AB'09 BSEd'10 409 Matthews
Ridgeway George Allen BSCE'10
Rinkle Lorin George MSAg'10
Roberts Hubert BSEE'11 RFD 3
Robinson Clark LLB'99
Robinson Rodney Potter AB'10 AM'11 box 244
Robnett David Barton AB'12 Branham Hinkle Co
Robnett Mittie Virginia AB'08 1509 E Broadway
Rodgers Clarence C BSEd'12 501 Conley
Rodhouse Thomas Jacob BSCE'97 819 Virginia
Rollins Curtis Burnam AB'74 LLB'76 AM'81 510 Rollins st
Rollins Curtis Burnam Jr AB'12 LLB'14
Rollins James Sidney LLB'10
Rollins Ruth AB'13 510 Rollins rd
Rose Irvinna Alen AB'12 610 Range Line
Rose Justus Rose BSME'14
Ross Charles Griffith AB'05 Edgewood ave
Roth Frederick George BSEd'12 AM'13
Rusk Fern Helen AB'13 AM'14
Russell Julia Kirk BSEd'12
Satterlee Henry Guy AB'14
Schwabe James Web LLB'96
Schwabe Laura Jo AB BSEd'09 12 College ave
Scott DR AB BSJ'10 1511 Anthony st
Scott John Grafton AB BSEd'09 1511 Windsor
Searcy Laura Anita AB'04 309 Hitt st
Searcy Lemuel Thomas LLB'97 309 Hitt
Sebastian Clinton Banks LLB'76 1311 Paris rd
Seley Genevieve Mary AB BSEd'09
Sexton Mrs Chas E (Lillian Ritter) AB BSEd'12
Shaefer William Rothwell MD'97 1618 Windsor
Shaver Mary Winters BSEd'12 913 Locust st
Shepard Austin Hamilton PeP'79 403 College ave
Shepard Norton Hamilton BSAg'09 RFD 4
Shepard Mrs Norton (Ophelia L Robinson) AB'10 BSEd'12 RFD 4
Shoemaker Floyd Calvin AB'09 105 W Stewart rd
Shoemaker Mrs F C (Caroline Tull) BSEd'11 105 W Stewart rd
Simmons Thomas Tilden LLB'06 1006 Rogers st
Simon Bernard Daniel CE'10
Simpson Silas Truman BSAg'12 201 Ag Bldg
Simpson Mrs S T (Lola M Norris) AB '12 BSEd'13
Sinclair Margaret PeP'91 205 Garth
Singleton Martha Reed AB BSEd'08 410 S Ninth st
Sisson Stanley BSEd'05 AB'06 1500 Bouchelle ave
Smith Herbert Warren BSJ'11 814 Conley ave
Smoke Mrs S A (Susie H Trimble) PeP '88 202 S Ninth
Sneed Carl Miller MD'01 AB'10 211 S 10th
Snellings Minnie BSEd'11 AB'12 303 College
Spalding Julia BSEd'10 901 Virginia ave
Spalding Marion Elizabeth AB'09 BS Ed'14 901 Virginia ave
Spears Elizabeth Keller AB'13 1611 Hinkson
Spence Estill Raphael BSAg'12 RFD 10
Spicer Inez BSEd'09 509 S Sixth
Sprinkle Paul Carmichael AB'14 605 Sanford pl
Starrett George Simpson LLB'09 600 Wilkes blvd
Stean Saidee AB BSEd'06 406 S 9th
Stephens Edwin Sydney AB'03
Stephens Edwin William AB'67 AM'70 LLD'05 200 Ann st
Stephens James L LLB'87 1614 Windsor
Stevinson Mrs L B (Dora A Lynch) PeP'92
Stewart Mrs Walter W (Helen Lucile Wynkoop) BSEd'09 AB AM'10 709 Missouri ave
Stewart Walter W AB'09 709 Missouri ave
Stone Ira Thomas Gabbert AB'03 Central Bank
Summers William Shakespeare AB'14
Switzler Lewis Milton LLB'73 1401 Pratt

Taaffe George Richard AB'13 821 Rollins
Talbert Thomas Jesse BSAg'13 Hort Bldg
Tarr Mrs Coralynn Gertrude AB'14 27 Allen pl
Templin Lucinda De Leftwich AB BS Ed'14 508 S 9th st
Thatcher Lloyd Evans AB'11 1113 University ave
Thomson Dorothy Madison BSEd'12 AB'13 1319 Keyser ave
Thompson William Charles BSEd'13 511 Ann st
Thornton Joseph Elias MD'93 301 Hitt
Thurston Hollis Hendrix BL'00 AM'06
Tillery Susan Elizabeth BSEd'14 1209 Paquin
Todd Ernest McClary BSJ'12 AB'14
Troxell Alexander Richard BSAg'14
Troxell Martha Agnes AB'12 BSEd'13 1005 Locust st
Vanatta Elmer Ellsworth BSAg'10 MS Ag'11 1306 Rosemary Lane
Vanatta Lillian Abbie BSHE BSEd'13 314 Hitt st
Wade Fernando Hardinger MD'93 RFD 5
Wade Isabelle Matilda AB'12 1409 Anthony
Wadell Elsie Winship AB'06 511 Hitt
Walker Agnes Brice BSEd'12 805 Elm st
Walker Ben Shore BSCE'07 612 Turner ave
Walker Elizabeth Mount BSHe'13 805 Elm st
Walker Thomas Lee AB'10 LLB'12 612 Turner ave
Walters Francis Marion Jr AB BSEd '11 AM'14
Warshaw Jacob PhD'12 721 Missouri ave
Watson Edwin Moss AB'90 LLB'96 Watson pl
Weaver Luther Abraham BSAg'10
Weaver Mrs L A (Mabel G Gordon) AB BSEd'11 214 St James st
Weeks Eula Adeline AB BSEd'08 AM '09 817 Virginia ave
Weinbach Mendel Penco AB'05 BSEE AM'07 1208 Keiser
Welch Austin Hubbard BSME'04 ME'07
Wharton James Roy BSME'05 ME'06 1415 Hinkson
Wharton Mary AB BSEd'09 802 Range Line
Wheat Leslie Carlyle BSAg'13
Wheeldon Thomas Foster AB'14 Sigma Chi House
Wheeler Alfred Bennett LLB'84 513 Lyon st
White Charles Horace AB'14
Whitehouse Wesley Clay AB'12
Wiggans Cleo Claude BSAg'12 AM'13 605 Sanford or 6 Hort Bldg
Wilkes Edmund AB'80 408 Price
Wilkes Eleanor Champion BSEd'13 408 Price ave
Williams Charles Hamilton AB BSEd '07 911 Lowry st
Williams Walter Scott CE'85 818 Virginia
Willis John Samuel LLB'92 310 Hitt
Wilson Clarence Egbert BSAg'11
Wilson Guy N MD'94
Winkler Emily Alva BSEd'11 AB'13
Wood James Madison AB BSEd'07 Stephens College
Wright James Kelly BSAg'09 817 Virginia ave
Yancey Harry Fagan AB'13 1001 Locust st
Zilles Beulah Marguerite AB BSEd'13
Zumbrunnen Albert Clay AM'09 807 Virginia ave

Corder—Rodekohr Edward John BSAg '09
Zentmyer J Waller AB'14

Cosby—McGill Barnet B BSAg'10
Craig—Davis John Morgan MD'85
Huston James McCutcheon BSAg'14
Wright William Adam LLB'11
Creighton—Ross Robert Henry LLB'94
Crocker—Rayl John Edward MD'04
Cross Timbers—Brown Lillard Edward LLB'94
Dadeville—Myers Robert Lee AB BS Ed'05
Daisy—Roberts William Jasper LLB'78
Darlington—Owings Morris Clair BS CE'14
Deslodge—Ward John Horace BSCE'13
De Soto—Irwin Henry Baily LLB'88
Dexter—Baucher Andrew S BS'07 AB '08
Doniphan—Martin Charles Knox BSEE '05
Sheppard Jesse C LLB'80
Drexel—Baender Mrs F G (Elba Seymour) AB'06
Duncan's Bridge—Benson William Randolph Jr BSCE'07
Eaglesville—Morrison Oliver Monroe BSEd'05
Edgehill—Love Lucy Salome AB'14
Edgerton—Comer Arthur Oliver AB BS Ed'10
Edina—Longmire Francis Edward BS Ag'12
Schofield James Ewell BJ'14
Riddle Charles Franklin BSEd'09
Cottey William Ernest LLB'99
Ringer Charles Rufus BSEE'03
Elmira—Stephenson Samuel Charles BSAg'09
Eldon—Scott Grayce BSEd'12
El Dorado Springs—Glick Harvey Cleveland BSEE'13
Martin Gladys AB'11 AM'13
Hill Johnson Davis AB'09 LLB'11
Smith D Walker LLB'01
Elsberry—Elliott George Nathin LLB '97
Palmer Joseph Roberts LLB'02
Elvins—Elvins Politte LLB'99
Elmer—Glaze Mrs T D (Gladys P Pennington) AB BSEd'12
Eolia—Tucker Alta AB BSEd'13
Epworth—Culler John Franklin AB BSEd LLB'14
Estill—Gehlbach Gustav Sherman BS Ag'14
Estill James Robert LLB'11
Etlah—Kasman Frederick Herman LLB'12

Excelsior Springs—Boggess Eula Elizabeth AB BSEd'11
Aker Grover Cleveland AB'10
Bates Leslie E AB'04 LLB'07
Bates Mrs L E (Bessie Cauthorn) AB '04
Moore Harris Lancaster AB PeB'92
Fairview—Swindle John SB PeB'81
Farmington—McCormick Emmett Curran Jr AB BSCE'14
Williams James Cole BSCE'14
Benham Francis Abel LLB'12
Gibbs Rose Spencer BSEd'11
Swink Robert A LLB'97 2621 Roseland Terrace
Wilkson Charles Pinckney LLB'98
Harlan Mrs William M (Helen B Montgomery) AB'02 BSEd'09
Poston Felix O LLB'02
Faucett—McDaniel Maude M BSEd'13
Fayette—Sebastian Mattie Rea AB'11 BSHE'12
Briggs Mary Elizabeth BSEd'13
Baskett Edgar Sebree AB'12 BJ'13
Ridgeway George Walter AB'04
Dimmitt Charles Clifford PeP85
Bagby Robert M LLB'82
Ferguson—Van Hook Lawrence Newell Jr BSEE'10 106 Hereford ave
Van Hook Anna Mitchell AB BSEd'10
Schmidt Amalia Virginia BSEd'10 21 N Clark st

Kindly report errors and changes at once to the Alumni Recorder, Columbia, Mo.

Griffith William Walker BS BP'94 MS '00
Atwood LeGrand MD'51
Flat River—Stophlet Mary Elise AB'13
Stophlet Anna Leta BSEd'14
Florida—Blue Christopher Columbus LLB'08
Violette Dan Proctor LLB'02
Forest City—Terhune George Carnot BSAg'14 RFD 1
Fredericktown—McClaran Harry Douglas AB'11
Fischer Christine Cora BSEd'10
Davis Robert Hugh LLB'98
Fulton—Findley Lydia June BSHE'13 William Woods College
Sanderson Judson LLB'12
LeMire Clarence Plato LLB'12
Tipton Ernest Moss LLB'11
Eversole Henry North AB'09 LLB'11 829 Nichols st
Divers William Perry BSEd'07 AB'09
Rice John Jay LLD'90 Westminster College
McCall Edwin Law LLB'88
Harris David Hickman PeP'86 LLB'87 17 E Ninth
Burnham William Henry Rev AB'62 AM'65
Lemon Walter Thomas MD'76
Simcoe Samuel W BS PeB'79
Gallatin—Harrison Frederick M BSJ'12
Dockery Alexander Monroe LLD'07
Tuggle Floyd Smith AB'06
Gillihan Lewis Brosius LLB'02
Gentry—Hinote Mary Elizabeth AB'11
Gibbs—Wilson Walter Byron AB'13 AM'14
Glasgow—Jackson Charles Thomas BS CE'03
Denny James Humphrey LLB'91
Tatum Robert Edward Lee BSCE'07 box 486
Golden City—Buffington Joseph Pierce Jr AB'14
Gorin—Spurgeon Joseph Henry Harrison BSEE'14
Edelen Lena Louise BSEd'11
Gower—Atchison John Calhoun Jr BS EE'09
Atchison Ben Allen LLB'00
Pretz William Shull BAg'93 RFD 2
Granby—Kincannon Fred LLB'06
Grandin—McGhee Alma Myrtle BSEd'10
Grandview—Slaughter John Marion BS Ag'12
Grant City—Dillon John William Sherman PeP'92
Duley Frank Leslie BSAg'14
Gibson Phil Sheridan AB LLB'14
Gibson Wilber James AB'07 LLB'09
Haas George Courtland AB'11
Knobel Edmund Wilhelm BSAg'13
Weese William Josua AB BSEd'05
Willhite Amma Zilla LLB'99
Willhite Ethel Blanche LLB'99
Willhite Joseph Vance LLB'98
Greenfield—Neale Benjamin Mayberry LLB'02
Payne Samuel Albert LLB'85
Wetzel Lewis Albert AB'09
Green Ridge—Nelson Edgar Leroy AB '12 BSEd'13
Ream Lawrence Larkin LLB'08
Greenville—Meador Joseph Frank LLB '01
Rogers Charles D PeP'78
Guthrie—Bruton Fred David BSEd'12 AM'14
Hale—Wagner William J BSCE'13
Hallsville—Hamilton Edward Richard LLB'98
Robinson Robert Roy MD'01
Tucker Talmage Thomas BSAg'12 AM'14
Hamilton—Adams Dorman Eldred LLB '95
Doll Ernest Easton LLB'99
Halstead Jasper Mortimer BSEE'11
Johnson Crosby Chain LLB'00
Hannibal—Anderson Lilbourne Morris LLB'02 111 S Maple ave
Barnett Mary Jessie AB'03 723 Bird st
Barnett Carrie BSEd'08 AB'10 723 Bird st
Bell Mary Macrina BSEd'11 504 Bird st
Bigger Byrne E AB'05 307-8 Hannibal Trust Bldg
Boner Charles John BSChE'10 1208 Lyon st
Cable John Gore LLB'02 304 1-2 Bdwy
Chandler Oscar Willis BSEd'10
Detweiler Andrew Jackson AB'96 522 Broadway
Eby David Henry LLB'74
Gray Minnie B BSEd'12 1237 Bird st
Helm Florence AB BSEd'09 419 N 6th
Helm Katherine Mary AB BSEd'09 AM '13 419 N Sixth
Henwood Berryman LLB'04 316 1-2 Broadway
Hibbert Russell William AB'13 1004 Hill st
Jackson Andrew Jr BSEd'11
Lear, Kossuth Martin BAg'73 MAg'76
Logan Walter Cyrus BSCE'07 420 N Sixth
Mahan Daniel Dulany AB'07 109 N Maple ave or Natl Bank Bldg
Mainland Sinclair William BSEE'12
Meyer William Scott AB'13 146 Va
Morawitz Harry Orville AB'13 RFD 2
Myers William Thomas LLB'09 302 1-2 Broadway
Nelson Eugene William LLB'00 307 Hannibal Trust Bldg
Plowman John Lawrence LLB'98
Rohrer John Krider BSCE'14 RFD 2
Scholfield Thomas C LLB'85
Schofield Madison Connell LLB'99
Scott Lora Lucile BSHE'13 AB BSEd '14 723 Bird st
Self Dorothy Burnam AB BSEd'12 210 S Maple
Weatherly James Edward BS'97
Hardin—Rust Fleet Singleton BSEE'10
Rust Wollard BSCE'09
Harrisonville—Brierly James Scott LLB '87
Britt Leila R BS PeB'91
Britt Richard H CE'88
Duvall Jennie Adeline AB BSEd'07
Glenn Allen SB'71 MS'74
Glenn Allen Bristol LLB'10
Hall Charles Ripley LLB'97
Hall Delmar K BSCE BSSE'05
Haynes Thomas Nathan LLB'85
Hornby Claire Emogene BSEd'11
Raithel Jessie Irene AB BSEd'12
Hartsburg—Parmer Charles Chandler MD'98
Hartville—Curtis Arthur Melvin LLB '08
Evans Charles Walter LLB'10
Hatton—Cannell Grace BSEd'09 AB'11
Faucett Thomas Ansel LLB'12
Hayti—Gale Henry Lee BSAg'5
Herculaneum—Morse Henry Simmons BSME'99 ME'05
Hermann—Walker Robert LLB'86
Hickman Mills—Finley Rolla B BSEd '09
Slaughter Orlando V PeP'78
Higginsville—Chinn James P LLB'89
Ott Martin Daniel AB'13
High Hill—Lewelling Walter Williams BSAg'98
Hillsboro—Williams Clyde AB LLB'01
Holden—Redford Mattie Florence BS Ed'12
Hopkins—McIntire Harry W AB'11 AM '14
Houston—Barton William Edward LLB '94
Covert Mrs Charles (Virginia Sutherland) BL'96

Kindly report errors and changes at once to the Alumni Recorder, Columbia, Mo.

Covert Charles Elmer LLB'97
Impey David Elijah AB'12 LLB'14
Houstonia—Edson David Lawrence AB BSEd'14
McClure Mrs Grover (Sue Cook) AB'13
Parkhurst Charles Leonard BS'99 MD '01
Parkhurst Mrs C L (Lou Belle Caldwell) AB'02
Howell—Castlio Jasper Newton BSCE '11
Hughesville—Bishop William Thomas MD'01
McClure John Wesley Jr LLB'09
Powell Ernest Bell LLB'98
Wilkerson George Rappeen BL'97 LLB '99 RFD 1
Hume—Corbin Ivan LLB'13
Huntsdale—Allen Archibald Murray BSAg'08
Torbit Columbus Clay AB'65 AM'68
Huntsville—Cowherd Benjamin Earl LLB'09
Hammett Aubrey Rutherford LLB'96
Iantha—Comby Julius Hugh AB'09
Iberia—Watkins Arthur Kratz BSAg'11 AM'12
Independence—Bascom Walker BS'81 LLB'82
Compton Maud Fisher AB'08
Dickinson Lucy Falice AB'12 819 Blue ave
Holdsworth Thomas LLB'14 339 W Sea ave
Ikenberry Ezra Arthur BSAg'11 Farm Advisers Office
Jones Llewellyn LLB'94 First Natl Bank Bldg
Latimer Charles Ward LLB'94
McDonald Webster Campbell BSAg'14
Nagel Mary Louise AM'08 216 Main st
Niebreugge William Frederick AB'04 RFD 6
Paxton Mary Gentry BSJ'10 614 Delaware
Paxton Mathew White AB'11 614 Delaware ave
Pendleton Henry Harris Sur'84 620 S Main st
Ross Helen AB BS'11 214 N Spring st
Rucker Frank Warren BJ'13 819 N Liberty st
Rugg Julia Miller BSEd'11 308 S Pleasant st
Sea Hiram LeRoe BSCE'05
Sprague Mrs Orlando (Carey May Carroll) LLB'96 1500 N Liberty st
Ironton—Loomis Burt Weed BSEd'11
Jackson—Macom Lloyd Denny EE'14
McNeely Thomas Eugene AB'88 AM'91
McWilliams Chester Martin BSAg'11
Snider John Aaron LLB'85
Jamesport—Ficklin Arthur Graham AB '00
Jameson—Cornett Guy Morgan AM'12
Jasper—Bauman Blanche AB'14
Pitts Lewis Elmer AB'89
Jefferson City—Bayliss Paul BSCE'09 514 E Main st
Bedford Stephen Vincent MD'03 230 W High st
Blake Frank LLB'92 312 Washington st
Bowles John Davis BSEE'09 EE'10
Brown Frank Mullins BS PeB'78 MS'81 901 S Jackson st
Davis Sheldon Emmer BSEd'07 AB'08 AM'09
Dix Mary Dixie BAg'01
Gantt James Britton LLD'98 111 E McCarty
Heskett John Warden PeP'81 208 Monroe
Howell Shrader Preston AB'02 Att Gen Office
Irion Frederick Christian AB'09 Dept of Education
Kennish John LB PeB'84 213 Jackson st
Laidlaw Wayne Noblet BSEd'10
Lay James H LLB'96 Edwards Bldg
Morrow Samuel Roy BSCE'09 843 Howard ave Public Service Comm
Nelson Earl Fontaine AB'04 LLB'05 State Ins Dept
Nelson Mrs E F (Edna B Jones) AB BSEd'05
Ray Mrs Means (Jewette Emeline Le Compte) AB'07
Reavis George Harve BSEd'11
Stampfli George Joseph LLB'96
Sensinstaffar Olive Lilian AB BSEd'14 101 E McCarty st
Summers Joseph S AM'01 MD'08 128 E High st
Taylor Mrs Nathan L R (Rachel Miller Gordon) PeP'92 408 Monroe
Towles Ephraim Ewing BSEE'13 612 E Main st
Waldecker Conrad LLB'89 311 Monroe
Walker Robert Franklin BS'73 MS'77
Yowell Brookey Ann PeP'89 811 Madison st
Jefferson Barracks—Bernard Emil Henry Conrad BSAg'12 RFD 9
Jenkins City—Meador Daniel Berton AB'14
Jerico Springs—Thornton John Franklin BSEd'14
Joplin—Arnold Mercer BL'00 LLB'02 701-2-3-4 Frisco Bldg
Barton Frank L BSEd'09 AM'10 415 Penn ave
Bates Sardis William LLB'07
Bond Ray Thomas LLB'07 304 Bartlett Bldg
Briggs Leon Elston CE'10 210 W Seventh st
Buckley Calvin Virgil LLB'78 710 Main st
Buggs Clark Arthur BSEE'07 730 Wall st
Busey Robert James BSEE'09
Cameron Elisha Franklin Jr LLB'01 407 Main st
Cole John Bryant NG'73 LLB'81 box 514
Corl Pearl May AB BSEd'12 818 W 6th st
Cox Hardin Charles BSAg'13 910 W 7th
Cox Norman Alphus LLB'10 102 N Moffet
Craycroft Clark SB NG'71 224 Wall st
Dabbs Hugh Albin LLB'89 Keystone Bldg
Davis Robert Harvey LLB'87 Keystone Bldg
Decker Mrs Perl (Bertha A Greer) AB '99 628 N Pearl st
Dieter Carl August Daniel BSCE'13 410 N Pearl
Emerson Grant LLB'97 424 Main
Felker Henry Clay LLB'93 408 N Wall st
Fidler Margaret BSEd'11 309 Moffett
Frieze Vernon AB'07 Suite 1 Cunningham Bldg
Grigg John Ryland BSCE'10 15th and Mississippi
Henley Hezekiah Albert BSAg'13 1902 Joplin st
Hill Delbert E BSCE'10 box 402
Hollingshead Ralph Earl AB'05 615 W 7th st
Johnson Fred M LLB'00 311 Main
Johnson Hal Benton AB'12 2101 Va ave
Kelsey Frederick W AB'04 LLB'06 14 Cunningham Bldg
Montgomery Charles H LLB'73 704 Locust st
Moody Ellsworth Eurit AB'12 812-15 Frisco Bldg
Perkins Sue Scott BSEd'10 AB'13 837 W 4th
Randall Guy Bonsel BSEE'12 516 Pearl st
Rupe Ova Lee AB'11 care Bell Tel Co
Scott Haywood Bennett LLB'00 105 Miners Bank Bldg
Shelton Mitchell Cross AB'89 414 Frisco Bldg

Kindly report errors and changes at once to the Alumni Recorder, Columbia, Mo.

Shepherd Edward Lee LLB'98 510 Main st
Taylor Morgan LLB'11 315 Moffett ave
Thurman Anderson Wear PeP'91 LLB '94 608 Main st
Williams William Warren BSCE'07 922 Chestnut st
Kahoka—Ingold Warren AB'05
Lang Frederick Philip LLB'08
Lewis Edith Olive AB BSEd'14
Montgomery Theodore Leonard PhB PeB'79 Hiller Bldg
Thompson Paul Jennings BJ'14
Kansas City—Adams Arthur Nottingham LLB'97 3433 S Benton blvd or 1039 New York Life Bldg
Adams Jane AB PeP'91 BP'93 AM'95 Northeast High School
Allen Charles Kyes LLB'90 2110 E 30th st
Anderson Axel Isador AB'04 1201 Rialto Bldg
Aycock Robert Vaughn BSME'10 1305 Waldheim Bldg
Baldwin Robert Lee BSEE'06 EE'08 823 Scarritt Bldg
Baptiste Mrs J M (Mary Isabel Steele) BS'00 AM'01 3323 Wyandotte st
Barnes Walter Robert AB LLB'12 3740 Euclid ave or 818 Scarritt Bldg
Barnett Bruce BL'96 209 Bryant Bldg
Barton Abraham Pool BS NG '73 MS'85 3332 Troost ave
Begey Nellie Marie AB BSEd'12 4200 Windsor ave
Betz Annette AB BSEd'13 430 Bellefontaine ave or Scarritt School
Bissett Clyde Aigner LLB'99 401 Republic Bldg
Black Arthur Geiger AB'02 Commerce Bldg
Boggess Montrose Mortimer BSEE'09 2727 Grove st
Bonfils Charles Alden TE'91 care K C Post
Born Charles Rudolph EE'11 3301 Garfield ave
Bostian William Bernard LLB'08 1104 Scarritt Bldg
Bott William Antoni BSCE'09 81st and Lydia RFD 1
Branham Robert Todd BSME'08 3926 Warwick blvd
Bridges Helen Frances BSEd'06 AB'07 3536 Genesee st
Brown Marcy Kent Jr AB'13 1317 E Armour blvd
Buchholz William LLB'96 3668 Madison ave
Byers Charles Clinton Jr AB'10 LLB'12 3937 Harrison st
Caldwell Robert Breckenridge AB'03 LLB'07 4015 Oak st or 831 Scarritt Bldg
Campbell Arthur L Sur'87 2627 Victor st or 3015 Main st
Campbell Farris AB'08 930 Paseo
Campbell Rowena AB BSEd'14 2610 Forest ave
Carns Theophilus L LLB'86 907 New York Life Bldg
Clay Elizabeth Hope AB'09 2300 Independence blvd
Clifton Charles Minton BSEE'05 3537 Olive st
Cole Granville Malcolm AB'02 208 Glendale Bldg
Collier Luther Todd AB'46 AM'49 2621 Askew ave
Conkling Roscoe Powers LLB'12 2946 E 29th st
Conover Charles Clinton BSAg'96 3626 Charlotte
Conrad Henry S LLB'00 1026 Scarritt Bldg
Cook Robert M SB'82 Inter-State Natl Bank
Cooper Joseph Archibald AB'11 3625 Tracy ave
Costolow Thomas Albert LLB'12 Temple Bldg
Costolow Mrs T A (Olivia Dysart Hill) AB BSEd'12 3735 Wayne ave
Cowherd Fletcher LLB'79 201 Grand ave Temple
Craig James Herman AB'06 Midland Bldg
Creasey John Winchell BSEE'14 2517 Forest ave
Creason Goodwin LLB'00 3630 Garfield or 621 N Y Life Bldg
Crittenden Henry Houston AB'81 The Ormond
Crowley Mrs Ben (Eva Isabel Liggett) PeP'89
Culbertson Jerry LLB'96 3415 Morrell ave
Curry Charles Forrest CE'10 3001 E Seventh
Daniel Henry Clay AB'65 AM'68 3930 Troost ave
Davidson Ernest Evans LLB'01
Davis Barton Denny LLB'08 827 New York Life Bldg
Davis Murray LLB'09 28 E Concord ave or 721 Scarritt Bldg
Deatherage William Newland AB'10 3723 Wyandotte or 621 N Y Life
Deister John Louis AB'00 5513 Saida
Dempsey Luther Nixon LLB'93 9th and Walnut
Denton Clarabel AB'03 3926 Holmes
Dew Samuel Arthur AB'06 Scarritt Bldg
Dewey Lorenzo Simeon AB'05
Dinsmoor Gordon BSEE'94
Dod Mrs F L (Alfa Jane Jackson) AB '01 4646 Troost
Douglass Alexander Edwards AB'77 AM'80 1900 E 31st st
Douglass Shannon Clay AB'70 AM LLB '73 814 N Y Life Bldg
Douglass Shannon Clay Jr LLB'10 814 N Y Life Bldg
Dring George Sylvester BSEE'14 3016 Campbell st
Durham Lisbon Elwood BL LLB'99 901-5 Republic Bldg
Eastman Cecil Keefer AB'07 1320 E Thirty-seventh
Egelhoff Clarence Raymond AB'08 2700 S Main
Eitzen Arthur Robert BSCE'04 217 W 37th st
Elliott George Newton BS'73 MS'76 LLB'97 356 N Y Life Bldg
Elston Mrs Sarah G (Sarah J Gentry) BS'73 MS'76 3610 E Tenth
English George Harrison Jr AB'97 AM LLB'99 2944 E Thirtieth or care Gates and English Scarritt Bldg
Ess Henry Newton AB'63 AM'66 2416 Brooklyn
Ess Henry N Jr LLB'12 3350 Gillham rd or 1107 Waldheim Bldg
Eyssell Walter BSEE'08 W T Osborn & Co 702 Delaware
Fairman James Robert BSCE'09 3015 Garfield ave
Ferguson James Taylor AB'07 4038 Euclid
Flagg Howard LLB'10 909 Scarritt Bldg
Flournoy John P AB'88 2147 E Second or 1104 Scarritt Bldg
Frauens Amelia BSEd'11 AB'12 212 E 35th st
Freeman Herman Harrison AB'05 500 Reliance Bldg
Freet Samuel Raymond LLB'09 4219 Montgall st or 306 Keith & Perry Bldg
Fristoe John D Jr AB BSEd'10 3937 Walnut
Fyke Charles Vincent LLB'88 1110 Forest
Gardner Ira Scott LLB'07 4619 Forest ave

Garnett Reuben Brodie AB PeB'79 103 Clinton pl
Gentry Richard BS'68 MS'71 2600 Troost ave
George Ralph Douglass BSME'12 2419 Myrtle ave
Gerard John William BSEE'11 2205 A Brooklyn
Gibson James Edgar AB'02 2934 Tracy ave or 1500 Grand ave
Gibson Maurice BSF'14 5424 E 17th st
Gilker James Abraham LLB'02 4426 Park ave
Godman Mark Selsor AB'14 Alta Hotel
Goodrich James Edward AB'92 LLB'93 3733 Gillham Road
Gray Roy Cecil BSCE'10 502 Orear Leslie Bldg
Granville Malcolm AB'02 3135 Karnes Bldg
Greenman Elias LLB'06 304 Victor Bldg
Guffey Don Carlos BS'99 PeB'00 909 Waltheim Bldg
Guengerich Ernst Jacob EE'12 YMCA
Guyer Julia AB BSEd'14 1325 South Paseo pl
Hadley Herbert Spencer LLD'10
Haglage Walter H BSCE'11 3101 Park ave
Hall Ben Reynolds LLB'02 414 N Y Life Bldg
Hall Morris Van Evrie LLB'04 43rd and Locust sts
Hall William Preble Jr LLB'10 5433 Broadway
Halstead Samuel Reeves LLB'98 936 N Y Life Bldg
Hamilton Albert Prather LLB'02 704 Scarritt Bldg
Hamilton Elizabeth Agnes AB BSEd'07 4138 Locust
Hanger Roy Robinson LLB'97 3337 Michigan ave
Hardy Arthur Raymond BSCE'07 Suite 214-16 Scarritt Bldg
Harlan Bertha Marion AB'07 3038 E. Seventh
Harper Lory Churchill LLB'12 New York Life Bldg
Harris Fred Durand CE'11 704 Postal Telegraph Bldg
Harris Spencer Francis LLB'99 831 Scarritt Bldg
Harris William Woodson BSCE'03 EE'07 718 Troost
Hawthorne Joseph Godwin AB'13 7621 State Line
Haydon George Condit TE'84 U S Engr Office 707 Postal Bldg
Hendrix Eugene Russell LLD'88 3242 Norledge pl
Hickman Walker AB'82 3019 Euclid ave
Hill Curtis BSCE'96 44 E Concord ave
Hill Rowland AB'11 6812 Cleveland ave
Hock William Casper BL LLB'99 2631 Benton blvd
Hodge Robert Walter AB BP'93 AM'94 BSEE'95 704 Main st
Hogsett William Sloan AB'04 1000 Grand ave Temple
Holmes Jay Vanderbilt LLB'08 721-3 Scarritt Bldg
Houston James Samuel Montgomery LLB'98 2820 E Sixth
Houts Henry Hale AB'08 901 Republic Bldg
Howell Charles Morgan PeP'91 1115 Commerce Bldg
Hunter Thomas Edwin BSCE'03 City Hall
Hutchison Samuel Martin LLB'95 1311 Commerce Bldg
Ikenberry Joseph Henry AB'06 LLB'08 1106 East 40th st
Ikenberry Mrs. J H (Ethel Amanda Nesbit) B S Ed '08 1106 East 40th st
Jackson James A AB'10 3433 Holmes st or Gate City Natl Bank
Jamison Howard Lacon LLB'13 3118 Forest ave
Jackson William Reginald AB'14 3430 Charlotte
Jacobs Floyd Emery AB LLB'08 3039 Harrison
Johnson Donald Wainwright LLB'11 3530 Kenwood or 508-12 Scarritt Bldg
Johnson Roy Ivan AB BSEd'09 1415 Kensington ave
Johnson William LeRoy CE'12 2011 Brookby ave
Jones Ada Magee AB'08 3904 McGee
Jones North East LLB'82 4140 E 6th st
Kanzler Walter Hirschy BSEE'14 918 Benton blvd
Kem James Preston Jr AB'10 1031 Scarritt Building
Kessler William Wallace CE'11 Gates Bldg
Kinyon Henry Hubbard AB BSJ'12 2026 Spruce ave
Kizer Raymond Alvan BSEE'06 2624 E 10th st
Knoop Amos Albert LLB'99 628 Scarritt Bldg
Kurtz John Albert AB'07 LLB'08 4233 Chestnut or 614-16 New York Life Bldg
Lakenan Robert Farr LLB'12 321 W Armour blvd
Langsdale Cliff AB'04 5416 Main st or 922 Scarritt Bldg
Lash Anna Katherine AB BSEd'06 4108 Warwick blvd
Latshaw Ralph Steele Jr LLB'12 3622 Michigan av or Room 537 N Y Life Bldg
Layton Sutton Reid LLB'09 Y M C A Bldg or 941 N Y Life Bldg
Lee Ilus Miller LLB '99 931 Scarritt Bldg
Leitch Mary Langhorne AB BSEd'11 3312 Campbell st.
Lewis Henry Barnes BSEE'09 K C Elec Light Co.
Lewis P Loyd BSEE'99 1115 Gloyd Bldg
Levy Ernest Manuel BSCE'13 U S Engr Office
Liepsner Adriana May AB BSEd'06 AM'07 4138 Locust
Liggett Mrs. Gertrude Frisselle AB'04 BSEd'06 3712 Main st
Lilly Ida Belle AB BSEd'14 608 W 39th st
Lindsay Malvina BJ'13 5600 Norton ave
Lipscomb Henry Crumbaugh BSAg'13 3715 Penn
Lockridge George Nelson LLB'12 1107 Waldheim Bldg
Long Merrill Ewatt BSEE'08 Care Gen Elec Co 510 Dwight Bldg
Lucas William Caldwell AB'00 LLB'01 312 Keith and Perry Bldg
Lyman Forest Shepard BSEE'00 EE'03 1114 Paseo
Lyon Andrew Reason PeP'80 501 N Y Life Bldg
Lyons Martin LLB'98 713 R A Long Bldg
McAlester Andrew Walker Jr BL'97 AB'03 MD'05 3519 Locust st or 600-625 Bryant Bldg
McCollough Perry LLB'01 3126 Olive st
McDonald Evans Perry LLB'78 3823 Garfield
McDonough Dayle Crockett LLB'12 209 Bryant Bldg
McFadden Volney AB'13 LLB'14 Suite 324 Rialto Bldg
McNutt Frances PeP'89 2626 Wabash ave
McVey Karl Absalom BSEE'08 EE'10 Peet Bros Mfg Co

Maitland Alex Jr CE'89 4104 Harrison st
Mastin Thomas Allen Jones LLB'90 524 Rialto Bldg
Marley John Sheeks LLB'12 913 Scarritt Bldg
Marquis Eva Malvena AB BSEd'03 AM'13 3408 Smart st
Marsh Harry Stephenson MD'08 4600 Troost
Marshall Della Esther AB BSEd'08 924 Park
Mayfield Mrs Champion (Henrietta M Bowman) AB BSEd'09 3927 Agnes
Meade James Feurt LLB'06 Natl Bank of Com
Merriman Mrs Wm T (Alice Marie O'Day) BSEd'13 585 E Elm st
Metzger Violette Eugenia AB'04 601 Commercial Bldg
Meyer Don C LLB'01 619-22 American Bank Bldg
Miller Edwin Lee AB'08 4342 Charlotte st
Miller Mrs E L (Faith Pearse) BSEd'09 4342 Charlotte st
Mohler John Donald BSCE'13 1020 McGee st
Monsees Albert Herman BSEd'12 3411 Bellefontaine ave
Morrison Anne H AB'14 3273 Oak st
Mosman Burroughs Norton LLB'99 City Hall
Moss Clinton French BJ'14 4312 McGee st
Napton John Reid LLB'04 Care Kansas City Star
Neff Ward Andrew BJ'13 1505 Genessee st
Nelson Harry Rowland BSAg'09 3917 W Prospect pl
Nevin Merrill Hamilton LLB'13 2103 Linwood blvd
Newkirk Samuel Drake LLB'07 4329 Holly st or 206 Commerce Bldg
Newman John Henry AB'06 LLB'07 1327 Commerce Bldg
Nichols Oakley Mathias BSEE'09 4902 Baltimore ave
Noffsinger William Wallace PhB'79
North Edward Scarritt LLB'05 1127 Scarritt Bldg
Nugent James Edward LLB'05 508-512 Scarritt Bldg
Nulf Jacob Hamilton LLB'08 806 N Y Life Bldg
O'Connor Michael Harry LLB'96 561 Sheidley Bldg
Oliver Lucile Elizabeth AB'10 Studio Bldg 9th & Locust
Ostergard Martin Jackson LLB'97 425 N Y Life Bldg
Packard Eva Lorena AB'03 305 Bellefontaine
Paquin Paul MD'87 1606 E 8th st or Health Dept
Parsons Elmer Garrett AB'08 AM'12
Patterson Edwin Wilhite AB'09 LLB'11 3010 Bellefontaine ave
Peck Harold Orme BSCE'12 3401 Penn st
Peters Fredus Nelson PeP'85 PeB AB'87 AM'90 5423 Cleveland av
Peters Mrs F N (Margaret Maupin) PeP'89 5423 Cleveland av
Phillips Edward David PhB'77 PhM'87 3021 Forest av
Phillips Everett Eugene LLB'98 325 N Y Life Bldg
Phillips John F LLD'90 1310 Linwood blvd
Phillips Lucile AB'13 3021 Forest av
Pile Anna Margaret BSEd'12 3604 Main st
Porter Edward Winslow LLB'09 613 Scarritt Bldg
Potter William Irl AB'10 3008 Campbell st
Potts Mrs Charlotte T (Charlotte A Tapley) AB'08 3 E 38th st
Prewitt Montie T LLB'12 Hotel Penn
Raiffeisen Otto John BSCE'10 1400 S 27th
Ream Ross Jack LLB'10 621 N Y Life Bldg
Rice DeWitt Talmage BSME'03 ME'05 3226 Park av
Ridgway Joseph Thomas AB NG'74 AM'80 803 E 47th st
Ridings Harry E BSJ'12 Care Kansas City Star
Rieger John J LLB'88 901 Paseo
Robinson Omar Edson LLB'92 1208 Commerce Bldg
Rollins William Benjamin BSME'03 ME'05 2434 Wabash ave or 439 Midland Bldg
Rooney Robert Emmett LLB'97 1008 N Y Life Bldg
Rowell Mrs J G (Caroline Stoner) A B '03 8607 Independence rd
Rozzelle Frank Finley AB'76 927 N Y Life Bldg
Rucker Amanda Ray PeP'89 Densmore Hotel
Sams William Mead LB PeB'92 2001 Lawn ave
Schultz Irvin Henry BSCE'14 4218 Windsor st
Scott Angelo BSCE'09 3427 Wyandotte
Sebree Sam B AB'07 3826 McGee st
See Samuel C AB BSEd'10 3912 Flora ave
Setzler Edward Allen AB'05 1319 Commerce Bldg
Simpson Mrs B N (Carrie C Gamble) LB'82 109 W Armour blvd
Simpson Mrs C L (Mary Gamble) LB'83 3424 Baltimore
Simrall Denny Coulton LLB'02 1117 Commerce Bldg
Sloan Robert T AB'83 AM'87 1125 Rialto Bldg
Smith Alfred Hannah AB'02 2309 Penn
Smith Andrew J LLB'81 3302 Holmes or 538 N Y Life Bldg
Smith Bathurst CE'82 715 K C Life Bldg
Smith Clifford Bradley BSAg'08 523 Locust
Smith Edward Everett PeP'85 814 Westover rd
Smith Ernest Ellsworth CE'84 BS PeB'85 814 Westover rd
Smith James LeRoy LLB'94 518 Keith & Perry Bldg
Smith John Bertram BP BS'94 MS'95 Care city Comptrollers Office 2926 Olive st
Smith John Herbert AB'09 LLB'11 621 N Y Life Bldg
Smith Willis V MD'74 324 Atlman Bldg
Snider Samuel Harrison AB'12 Temp General Hospital
Sparks Theodore C LLB'96 4008 Wyoming st
Sparrow William Samuel LLB'93 908 Gloyd Bldg
Stone Kimbrough BL'95 2944 Victor st
Strother Samuel Belmere LLB'93 908 Scarritt Bldg
Stubblefield James Scott PeP'86 4322 Charlotte st
Stubblefield John Loxley SB BAg CE TE'81 4322 Charlotte
Summers James Stephen AB'08 LLB'10 1108 East 40th st or Commerce Trust Co
Summers Mrs James S (Elizabeth R Ferris) AB'08 1108 E 40th st
Swearingen Orsen Hansford LLB'97 4334 McGee or 324 Rialto Bldg
Swiggett Samuel Edward AB LLB'13 209-220 Bryant Bldg
Taggert Mrs Anna Ware (Sarah Anna Ware) BS'72 AM'79 2746 Cypress

Talbert Rollin Edward AB'09 LLB'11 Hotel Penn 906 Penn ave
Tapp Kenneth Westmoreland LLB'11 2920 Forest ave or Commerce Bldg
Taylor James Arlington LLB'07 2942 E 29th
Templeton Frank Harold BSEE'14 Temp 3016 Campbell st
Theilmann Emil PeP'86 SB PeB'88 SM'91 314 Altman Bldg
Thomas Alexander Roscoe LLB'13 3721 Holmes st
Thomas Iva Louise AB BSEd'12 2509 Linwood blvd
Tickle Homer McCullough BSEE'14 3813 Central st
Tickle Richard Folsom BSEE'14 207 Dwight Bldg
Tidd Harry CE'13 416 Scarritt Bldg
Tyree James Israel AB'12 Kansas City Gen Hospital
Van Dorsten Beth AB'14 2822 Main st
Viley Warren Jackson LLB'14 31st and Troost
Waddell John Alexander Low LLD'04 2708 Forest ave or 1012 Baltimore ave
Waddell Leonard LLB'09 603 N Y Life Bldg
Wade Alma Lena AB'14 2027 Olive st
Wade John Franklin PeP'91 BP BL'94 3129 Garfield or 601 Shukert Bldg
Walker John Hutchison TE CE'82
Wallace Edward P BSEE'10 1102 E Eighth ?
Warner William LLD'06
Waters Albert Richie CE'12 3800 Central ave
Wayman Warrick Allen AB'05 3827 Brooklyn
Weakley Floyd L PeP'91 304 R A Long Bldg
Weatherly Everett Pine AB'97 BS CE'99 3406 Charlotte
Weaver Gertrude Rachel BSEd'13 4319 E 7th st
White Ivan Forrest BSCE'06 24 South Drury ave
Whiteley Mrs H E (Nellie Katherine Wells) AB BSEd'12 3739 S Benton
Wildish James Elmer AB BSEd'09 115 N Lawn ave
Wildish Mrs J E (Harriet E Newcomer) AB'08 115 N Lawn st
Wilkes Edmund Jr BSCE'09 3013 Askew
Wilkinson Frank Courtney AB'10 3403 Campbell
Wilkinson William Fuqua LLB'96 3931 Harrison st or 912 Commerce Bldg.
Williams Harold Spencer AB'06 LLB'08 717 N Y Life Bldg
Williams John Freeman Jr AB'82 Home Tel Co
Williams William Guy BSCE'08 Care Waddell & Harrington Consulting Engrs
Winslow Anna Elizabeth AB BSEd'12 2905 Charlotte
Winslow Mary Olive AB'05 2905 Charlotte
Witters Myron AB'12 LLB'14 4111 Harrison st or 209-220 Bryant Bldg
Wolfers Fred Robert AB'10 1010 N Y Life Bldg
Wolfrom Anna E AB'07 N E High School
Wood Oval Anthony BSEd'07 3203 E 27th
Woodard John BSAg'11 AM'14 4446 Main st
Woodruff William Francis AB'07 LLB'09 1010 N Y Life Bldg
Woodward Claribel Winifred BSEd'11 Allerton Hotel 10th and Locust
Wornall Rowan Buchanan AB'03 3810 Warwick blvd
Wright William Walton LLB'09 Gloyd Bldg
Yates Virgil Garrett LLB'09 3411 Wayne ave
Young Mrs C A (Eliza Gentry) NG'71 1741 Jefferson st
Young Randall B LLB'06 Commerce Bldg
Ziegler Herbert Frederick BSAg'14 4600 E 31st st

Kearney—Scudder William Russell AB'02

Kennett—Baldwin Mrs Paul (Elizabeth Brasfield) AB BSEd'08
Belcher Ethel Jacobs BSEd'14 148 S Main st
Bradley John Henderson LLB'02
Brown William Salem BSEd'08 AB'10
Donaldson Thomas Felix LLB'09
Ely Thomas R R LLB'81
Elwang Abbe Wanda AB BSEd'14
Graham Margery Helen BSEd'13 AB'14
Pankey Hugh Ballard LLB'13
Taylor Jean Elsie AB BSEd'07
Zimmerman Orville LLB'11

Keytesville—Blake Mrs J M (M Gay Hancock) LB'90 PeB'91
Friesz Walter William BSCE'13

King City—Adams George Paul BL'98
Levy Sidney BSME'14
Mayer Belle AB BSEd'14
Moulton Grace Echo BSEd'12

Kingston—Hendricks Solomon PeP'85 BS PeB'90
Rogers Stephen Carwood BS BAg NG '73 MS'76

Kirksville—Brashear Minnie M AB'08 1318 E Normal ave
Brashear Roma AB'07 1318 E Normal ave
Bray Willis Joseph AB BSEd'09 AM'10
Cosby Byron AB'04 BSEd'06 AM'10 707 E Normal ave
Costolow William Evert AB'13
Dockery Leota Lillian AB'04
Fair Eugene AB'04 AM'09 808 E Washington
Gentry Benajah Pitts AB'01 604 Osteopathy
Green Talitha Jennie AB'01 AM'03
Heyd Mrs J W (Flors Schlierholz) AB'03 917 E Normal ave
Heyd Jacob Wilhelm AB'03 917 E Normal
Higbee Paul Dysart AB'09 515 S High st
Jewett Ida Adele BSEd'13 316 S High st
Jones Elmer Orlando AB LLB'13
McWilliams Harvey Lee LLB'14
Mills John Courtland LLB'13
Mills Anna Mary AB BSEd'14
Murrell Charles Ernest LLB'99
Payne Joseph T SB CE TE'81 MS'84
Pickell Ralph Miller LLB'99
Pickell Mrs R M (Daisy Gordon) BS'99
Rieger James Edward LLB'97
Rothschild Felix AB'11 608 N Franklin
Snyder Joseph Conway AB BSEd'08
Sprecher Sara Loree AB'10 702 S Franklin st
Still Mrs George A (Ethel A Dockery) AB'01 502 S Osteopathy ave
Stokes James Stephen BS PeB '87 MS'90
Stone Sue Gertrude BSEd'09 404 S Franklin st
Storm Julia Fanny BSEd'14
Treasure James Franklin BSAg'14 R F D 5
White Robert Ernest AB'03 BSEd'06 AM'10 Kirksville State Normal
Zeigel William Henry AM'04 502 S Stanford

Kirkwood—Bender Charles Raymond AB'08 5 Hillcrest pl
Beumer Edward Harmon AB BSEd'14
Bowles Mary Louise AB'14 735 N Webster ave

Kindly report errors and changes at once to the Alumni Recorder, Columbia, Mo.

Brossard Cornelia Pierrette AB'01 240 W Main
Kerr Nelson BSEd'09
Reeves George Foster BSAG'13
Taylor Susan Shelby BSEd'08
Waugh John David AB BSEd'12 454 North Harrison ave
Wilson Mark Houser AB'10
Knob Knoster—Craig Gladys Louise AB'10
Littlefield Edwin C LLB'90
Nash Edward Vernon BJ'14
Knox City—McKay Elmer Alexander AB'07
McReynolds Vera Ava AB'13
Labaddie—Buscher Benjamin Sur'86 TE'88
Wood Charles Wayne BSCE'02
Wood Eugene North BSCE'12
LaBelle—Brainerd Zach MD'85
Laddonia—Atchison Mrs Ida C (Ida May Clendenin) BS'86 MS'89 RFD 2
Bruton Bernice Julia BSE'14
Logan Susie Lee AB'12
Weis George Cornelius Jr BSED'12
La Due—Graham Anthony W MD'76
La Grange—Moore Washington K BL'96
Smith Edna Elizabeth AB BSEd'14
La Lour—Farnsworth Goldena Cleveland BSEd'12
Lamar—Allee Gail Darwin BS'96
Brightman Samuel Charles BSEd'08
Martin Ralph W AB'13 LLB'14
McCutchan Betty Moore BSEd'11
Robertson Virginia Evelyn AB BSEd'11
Timmonds Harry Whitney LLB '97
Van Pool Samuel Newton LLB'89
Wills Russ Faulkner BSCE'13
Willis Thaddeus Loomis LLB'87
Work David Wayne BSCE'09
Wright Kirby Smith AB'07 BSEd'09
La Monte—Kemp William Ewing AB'14
Lancaster—Fogle Claude Chester AB'03
Higbee Walter A AB'03
Martin Mrs Myrtle (Myrtle L Meyer) AB'09
Morris David Esdres LLB'00
O'Briant Lewis Irvin LLB'01
Reeves Birney Olen LLB'13
La Plata—Dull Joseph Delbert BSED '14
Sears Kenneth Craddock AB'13
Laredo—Woods Charles Cook AB'14
Lawson—Smith Juliet Lenore AB'12
Layton—Robinson Henry Cleveland LLB'96
Lebanon—Bowdle Blanche Foss BSEd'12
Clark Henry Whitley BL'87
Mayfield Irwin Washington LLB'92
Mayfield Leander Condius LLB'92
McGill Helen Louise AB'11 AM'12
Rubey Thomas Lewis AB'85 AM'89
Lee's Summit—Van Brunt John Jr BSAg'11
Leeton—Sturgis Stewart Barton LLB'01
Lewiston—Glaves Lloyd Newton BSAg'13
Lexington—Campbell Thomas Benton AB'51 AM'54 RFD 2
Catron William Van Allen AB'90
Hatton Moses Wesley PeP'87 PeB'88 Lexington College for Young Women
Hoge William McGuffey AB'80 AM'83
Houx Nicholas Mattison LLB'88
Keith Charles Alexander LLB'91 1012 Highland
Mack Nellie Maud BSEd'13 1622 Franklin ave
Phetzing Uriah G LLB'80
Ristine Carl Lindner LLB'10 1611 South st
Rogers Hugh Chilton BSCE'11
Sherman Daniel Warren LLB'11 1909 Main st
Walker Addison A AB'59 AM'64 1805 Main
Walker Thomas Anderson LB LLB'88
Wilson William Bates LLB'78
Liberty—Allen DeWitt Clinton LLD'98
Beasley George Hamilton PeP'87 BS BP'94
Carter E Kemper C E '12
Dougherty Lewis Bissell AB'47 AM'50 350 W Franklin st
Duncan Dorsey Berry BSCE'05 CE'07
Fleet Robert Ryland MA'00 715 Miller ave
Goodson William Hammock AB'03 AM'05 MD'06
Goodson Mrs William H (Luella D Hoffman) AB'04
Lowry Irwin A BSAg'13
Tickle Grace Sarah BSAg'14 517 Miller ave
Ward Robert Emmett LLB'95 413 E Kansas
Withers Mrs R S (Alice E Massie) AB'03 RFD 2
Lilbourn—Sneed George Wallace BSAg'11
Lincoln—Hastian Pleasant Dee LLB'77
Linn—Peters John Patrick LLB'02
Linneus—Clark Mrs Eva (Eva Ware) BSEd'10
McCormick Claude E BSCE'14
Mullins Mrs Ben H (Norma E Roth) AB'08
Lockwood—Cochran Turner Cleveland BSAg'08 RFD 5
Evans Harry E LLB'12
Kaelke Norman Wesley BSAg'13
Lynch Lummie AB'14
Wade Nannie E AB'11
Louisiana—Carr James BSEE'08
May Robert Akenan LLB'95
Smith Ina V AB BSEd'09 720 S Carolina st
Turner John William MD'99 418 Mansion
Louisville—Robinson Charles Bennett LLB'87
Macon—Alderman Wesley Edward AB'09 Care D R Hughes
Barrow Robert Wilson AB'88
Boulton John Wofford PeP'86
Dempsey Dudley LeRoy LLB'02 Rollins st
Field Andrew LLB'10
Goodson Walter Conrad LLB'99
Jones Mrs William Edward (Gussie May Terrell) AB'05 314 Dougherty
Moore Lucy Burges AB BSEd'14
Reagan Charles William MD'84
Reagan Cody Sylvester BSCE'10
Reed Harry Ernest BSAg'14 312 Butler st
Resor Elsie Annie BSEd AB'10 309 Duff st
Romjue Milton Andrew LLB'04
Walker Alma Etta BSEd'10 205 Jackson st
Malden—Kochtitzky David Wade AB'08
Peck Mrs Chester (Gladys Allwood) BSEd'11
Penney Mrs Curtis (Ocie Lee Winscott) AB BS'10
Smith George LLB'11
Manchester—Taylor DeWitt Clinton LLB'81
Maplewood—Gleason Frances Ethel BSEd'07
Hunker William Lamott BSEE'07 2629 Marshall ave
Marble Hill—Caldwell Joseph Wilson LLB'84
Conrad George Elihu PeP'77 AB PeB '82 LLB'83
Drum Roy Allen BSEE'13

Kindly report errors and changes at once to the Alumni Recorder, Columbia, Mo.

Williams George Washington AB'14
Williams Homer Franklin AB'12
Marceline—Browne Mrs Anna B (Anna B Searcy) MD'00
Nickell Lindsey Ambrose BSEE'11
Marionville—Kilham Austin Daniel BSAg'14
Marshall—Buckner William Fitzhugh AB'10
Carter Woodward Lee AB'10
Dean John Bowen BSCE'08
Duggins Ralph Hereford LLB'02
Dyer Royal Homer AB'05
Gauldin Joshua B PeP'81 RFD 3
Gordon James Andrew SB'61 342 E North st
Harris Joseph Edwin MD'81 7½ North st
Maris Paul Vestal BSAg'14
McBride Mildred Knox BSEd'11
Napton William Barclay LLD'82
Neville Percy Lee LLB'05
Rainey William Echols LLB'89
Scott Leonidas Winfield AB'65 AM'68 504 Arrow st
Streeter Fred Clare BSAg'10 Box 344 or Central Mo Serum Co
Yeagle James Huguely AB'11
Marshfield—Dickey Charles Wallis LLB'10
Haymes Jacob Ellsworth LLB'95
Highfill Charles Edward LLB'14
McMahan William Taton BL'98
Marston—Barnes Charles Merlin BL'98
Maryville—Anthony Francis Richard Ab PB'93
Anthony Hettie Margaret AB'01 204 North ave
Bainum Inez AB'10
Bainum Will Harvey BSCE'08
Bell Charles Thomas AB'99
Corwin Viola Mae AB'10
Eckles Ora A BSEd'13
Ford Mary Frances AB BSEd'09 211 S Main
Gingrich Oliver Newton BJ'14
Hawkins Ivy Bee AB'14
Hogan Raymond Paul AB'14
Kinnaird Roy Aubrey BSAg'13 AM'14 Box 43
Neale Mervin Gordon BS'11
Sawyers William Gaston LLB'04
Trullinger Earle Baron BSJ'12 RFD 6
Williams Edward Elias LLB'09
Winn Beatrix AB BSEd'06 203 West Seventh st
Maysville—Carpenter Roy Williams BSAg'10 RFD 7
Harvey Charles Asbury BSJ'12
Means George Washington AB LLB'12
McFall—Bleish Abe Stephen LLB'10
Gray George Leslie LLB'97
Gray Sallie Hamilton PeP'82
Manring Edward D AB PeB'83
Meadville—Clint Morgan Leland MD'08
Memphis—Barnes Robert M BAS'88
Brainerd E PeP'88
Pile Marguerite AB'13
Roberts Lee Price Sur'86
Sanders John J TE'84 CE'90
Smoot Hudson Valentine LLB'01
Wiegner Chauncey J CE'12
Mendon—Lucas William D MD'79
Mexico—Barnes Clarence Abel LLB'99
Barth Louis Levy AB'03
Baskett James N PhB'72 AM'93
Blythe Mary Eva AB BSEd'08 611 N Washingon st
Botts Miss Benson AB'05 BSEd'12 Woodlawn
Botts W W BL'85 LLB ML'90
Burch Walter LLB'02
Clark Charles Francis LLB'01
Cook Archie Adelia BSEd'10
Davis Stella Evelyn BSEd'12
Emmons Mrs St Clair (Mary Carter) BSEd'12
Evans James Bowling BSCE'10
Fry William Wallace Jr LLB'09 909 S Olive st
Glandon Mary Frances BSEd'12 AB'13 323 Woodlawn pl
Haggard Clara Patience AB'12 BSEd '13
Hanger Charles Robert LLB'13
Hawthorne Lee Byrnes BSEd'10
Hildebrand Mary Blanche AB'09
Jesse Frank Russell LLB'86 1116 S Clark ave
Johnson Lena Mary AB'12
Johnson William Clyde AB'02
Ketter E F BSCE'08
Kunkel Louis Otto BSEd'09 AB'10 RFD 5
Mason Frances AB'07
Mason Ruth Elizabeth AB BSEd'12 1020 N Jefferson
McIntire Rolla AB'01
Peeler William Barney BS'95 915 S Jefferson st
Pryor Herbert BSEd'12
Rodgers Robert Dunlap LLB'92
Soukup Libuse BSEd'14
Warden Hubert Pascal LLB'91 RFD 5
Williams Charles Hardin BSME'04
Winans Lawrence Lewis BSCE'09
Miami—Edmonds Raymond Saufley BL '99 LLB'00
Fristoe John Davis LLB'74
Grady Henry Douglass MD'80
Middleton—Wagner Joseph Leslie BS Ed'13
Milan—Bickel D Alvin BSEd'13
Jones Miss Roxana Howard BSEd'08 AB'09
Knight L Fay BSEd'13
McClure Elizabeth Pauline AB'14
Payne Dennis Cullen LLB'08
Wilson David McConaughy AB'75 AM '78
Mineola—Graham Alexander William BSCE'08
Moberly—Bell Leslie Heaton BSEd'14
Cave Willard P LLB'83
Cross James Thomas PeP'81 515 S 5th st
Barns Mrs J H (Cora Matilda Newkirk) AB BSEd'06 826 W Rollins st
Barns James Harrison BSEE'06 826 W Rollins st
Duley Elsus Enoch LLB'97 533 1-2 W Reed st
Elliott Elsie Rebekah BSEd'14 118 S 4th st
Head Bolivar Starke AB'49 AM'52 703 S Clark st
Hert Ella Elizabeth BSEd'12 525 Fisk ave
Kingsbury Robert Leonard AB'08 522 Franklin ave
Kynaston Ethel Violet LLB'13
Lynch Grace Amelia AB'14
Megee Otto Kent AB'07
Murrell Fred Emmett LLB'05 304 1-2 Reed st
Rothwell Wade Hampton LLB'02
Sheets George Graham Vest BSEd'13 818 W Rollins st
Sipple Emmitt Madison BSEd'14
Stone William Benjamin LLB'08
Victor Given BSEE'07 519 S Fifth st
Whitecotton James Henry LLB'86
Wight James Winter LLB'94
Mokane—Parmer John Elvin MD'94
Molino—Henderson Chalmers Irving LLB'13
Monett—Day James Westbay BSAg'14
Woolsey Claude BSAg'14
Monroe City—Bell Elizabeth Lucile BS Ed'08
Bell Lewis Benton BSAg'08
Fugua Warren Watson BSAg'14
McFarland Byron AB'99 RFD 5
McFarland Roy AB'99
Meriwether Roy Bondurant LLB'06
Proctor Marion Bailey LLB'88
Springer Mary Hortense BSEd'12

Kindly report errors and changes at once to the Alumni Recorder, Columbia, Mo.

Montgomery City—Graves David W AB'62 AM'67
Miller John Gilmer Jr BSAg'11
Muns George Elias MD'80
Muns Walden Evermont AB'11
Nebel John Vincent LLB'98
Nowlin David Sur'86
Sharp Herbert Nicholas ME'12
Willi Otto Barnett BSME'06
Monticello—Burus Mrs G C (Margaret Easton Smith) BSEd'12
Montrose—Miller William Derenda LLB'95
Baskerville Lucien Bertram LLB'04 RFD 31
Conrad Nicholas Bayard LLB'94
Moody—Cowgill Eugene Park MD'04
Mound City—Meyer Mrs Edgar R (Miriam Hayhurst) AB'09
Meyer Edgar Robert BSEE'09
Porter David W LLB'83
Mountain Grove—Evans Paul MD'91
Mount Leonard—Tuttle Floyd Wilkins AB'02 MD'09
Mt. Vernon—Henson Charles Leonard LLB'01
Rutledge Nell BSEd'11
Shoemaker Rose Mae BSEd'06
Turk John Crawford LB PeB'85
Underwood Hugh BSEd'14
Wilder Merwin Albert AB'12
Mt. Washington—Hallett Ralph King CE'13
Kleeman Eleanor BSEd'08 AB AM'12 RFD 1
Nebo—Hartley Lorenzo Dow MD'85
Neely's Landing—Oliver John William AB BSEd'11 AM'12
Neosho—Burnham Carrie Alice AB'11 216 Lafayette st
Eells Isadore AB'10 BSEd'12
Prettyman Charles Edward Jr LLB'99
Rice Leslie Duerson LLB'99
Ruark Horace C LLB'92
Nettleton—Henkins Joseph Adams LLB'97 RFD 1
Nevada—Barbee Frederick Hurdman BSEd'09
Birdseye Henry Frederick LLB'02
Blevans J Rusk LLB'00 625 N W st
Coil James Noah LLB'95
Davis Forest E BAg'91 430 S Spring st
Doughty Lela Agatha BSEd AB'12 Cottey College
Gordon Irvin LLB'74 218 S Elm
Johannes Dot AB'09 202 Clay st
Kennedy L N LLB'82
March Joseph Boyce LLB'96
McGregor Helen Lee BSEd'14 519 N Washington ave
Myers Thomas Albert BSME'08 337 Washington st
Robinson Joseph Finis BS NG'70 AM'80 210 S Ash st
Smith Judson Waller LLB'88
Stump Harry C BSME'10 255 N Elm st
Stump Robert Leonard BSCE'11
Thompson Mrs F F (Ethel Swearingen) AB'97 417 N Lynn st
Thurman Berry Green LLB'73
Turpin Mabel Lee AB BSEd'08 919 N Washington
New Boston—McKinney James Herbert LLB'11
New Cambria—Goodson Grandison Anthony BSAg'14
Goodson John Virgil AB'06 LLB'08
New Florence—Cardwell Charles Scott BSAg'13
See Russell Alva BSCE'10
New Haven—Summerfield Hazel BSEd '14
Trail Guy Thomas BJ'14
New London—Allison Thomas Edward LLB'87
Evans Bessie May BSEd'09
Ragan Sylvester MD'84
Watson Murray Drake LLB'07
New Madrid—Phillips Murray Jr AB'98
Rutledge Robert Shelby LLB'85
Theilmann Louis SB'85 MS'90
Norborne—Beery Pauline Gracia AB'13
Franken Katherin Anne BSEd'13
Franken Margaret Mary BSEd'13
Knipschild Mabel Louise AB BSEd'12
Tassaro Mayme Pearl BSEd'12
Viles Mrs Raymond H (Laura Ethel Roeder) BSHE BSEd'14
White David Earle BSCE'10
White Hazel AB BSEd'06
Novelty—Jones Raymond Doris BSAg '14
Oak Grove—Jennings George Washington LLB'97 LLM'98
Wayman Harry Selvin BSAg'06
Odessa—Jenkins Forest Omer EE'12
Turner Lulu BSEd'12 AB'13
O'Fallon—Keithly Ora Alexander LLB '74
Oran—Lucas Raymond B AB'13
Oregon—Alkire Henry T LLB'81
Bridgeman Richard Beldon LLB'98
Dungan Harry McFarland AB'99
Dungan Hortense Corwin AB'08
Hunt Don Martin LLB'09
Kelly Homer Blaine LLB'12
Osceola—Crook James E LLB'99
Johnson Ralph P LLB'07
Seevers Ruth Dr MD'06
Pacific—Booth James LLB'87
Williams David Edgar PeP'92 BP BL '95
Palmyra—Frauens Frank Henry Jr ME '14
Heather Henry Clay LLB'88
Sanford Paul Dudley AB'12
White Alonzo BSAg'12
Palmer—Colman Stella Proctor BSEd '14
Paris—Atterbury John C AB'11 LLB'13
Bassett Vinnie BSEd'12
Brace Penn LLB'94
Brendell Eva Louise AB BSEd'12
Caldwell Marcus White BSCE'07
Callaway Parham Postell BSEd'12
DeLaney Elmer Slade BSAg'13
Grigsby John Trimble PeP'82 CE'85
Hurd Thomas Franklin BL'86
Lipp George Thomas BSAg'12
O'Neal Emmett Cleveland BSAg'09
Payne Harry Clouset MD'03
Powers Candace AB'06
Schaeffer Mrs Louis E (Lucy O Moorehead) AB'02
Shively Elva Byron AB'09
Whitecotton William Edward PeP'87
Parma—Haw Joseph Lindsey LLB'04
Michael Mrs Morris S (Ruby F Fowlkes) AB'10
Parnell—Jones Edward Horace BSCE '98 CE'99
Pattonsburg—Sutton Benjamin M MD '82
Pattonville—Blackwell William Arthur LLB'93
Post Ida Orissa PeP'89
Perry—Douglass Mrs H R (Zanna May Mitchell) AB'14
Gill Moss BSAg'14
Perryville—Bond Samuel LLB'93
Cashion Gilbert Lawrence LLB'98
Huber Edgar Joseph BSAg'13
Robb Edward LLB'79
Piedmont—Smith Zimri Carter LLB'95
Pierce City—Chapman Verni Jay BS EE'09
Chapman Mrs V J (Mae Wonsetler) AB '10
Dufty Bessie AB'02
Pilot Grove—Becker John Jacob BSEE '14
Buckmaster Caleb Lockwood BS NG'75 SM'79
Pineville—Manning A V LLB'92
Manning Everett AB'08
Puckett Oscar R LLB'91
Pisgah—Hunt Daniel W PeP'87
Plato—Tilley Robert Bruce MD'99

Kindly report errors and changes at once to the Alumni Recorder, Columbia, Mo.

Platte City—Burnes Alonzo Daniel LLB'85
Clements William Thomas LLB'96
Chinn James Henry Jr LLB'06
Coots Marshall AB'14
Miller Charles Henry AB'10
Park Guy Brasfield LLB'96
Settle Henry Frank AB'10
Teasdale Katherine Van Houton BS Ed'13
Wells Catherine Jane AB'14
Plattsburg—Chastain Charles William Dr MD'80
Herndon Harry T LLB'92
Herndon William S LLB'81
McCarty Amy Rowena AB'04
Pennington Ola Mae AB BS'11
Pleasant Hill—Chamberlain George Roberts LLB'07
Jerard Harold MD'75
Scrivener Douglas Scott MD'98
Vandewater Janet Marcia AB BSEd'13
Poplar Bluff—Allen Grace Lillian AB '06 BSEd'08
Barth Sora Leona AB BSEd'14
Foard John Pender LLB'04 703 Cynthia ave
Freer Herbert Henry LLB'13
Greason John Hugh BSCE'12 Court House
Gloriod John Arthur LLB'08
Kinder Francis Millington LLB'10
Powersville—Wickless Edward C LLB '94
Princeton—Davis Glenn Davenport BS Ag'14
Davis Mrs Glenn (Laura B Campbell) AB'99
Ellis Leonidas Verne BSAg'14
Hyde Laurance Mastick AB'14
Logan James Clifford BSAg'14
Sedwick Ruth Fern AB BSEd'14
Thompson William Speer AB'09 LLB'13
Purdy—Purdy John SB PeB'81
Quitman—Busby Clyde AB'11
Morris John Wesley TE'84
Reeds—Arthur Walter AB BSEd'07
Republic—Criswell Vera AM'12
Richards—Scott Mrs Pryor T (Susie Pulliam) AB'05
Scott Pryor Templeton AB'04
Rich Hill—Craig Cleo Frank BSEE'13
Ferguson William Ward AB'10
Fry Horace Luther BJ'14
Geiger Harley V BL'98
Heck Howell Henry LLB'12
Richland—Ragan Wilson LaFayette MD'74
Richmond—Broughton Allen Tisdell LLB'99
Divelbiss Frank P AB PeB'91
Estes Earl Carter AB'13
Lavelock George Washington LLB'82
Lavelock Thomas Newton LLB'78
McCormick Maude AB'06 BSEd'13
McDonald John Mason AB BSEd'13
McGaugh Elmer Thomas BL'97 AM'98 MD'99
Milligan Maurice Morton LLB'08
Shirkey Howard M BSCE'10
Ridgeway—Brewer Lake (Miss) AB'03 MD'08
Miner Elbert Spencer LLB'07
Spragg Earl Gordon LLB'08
Roanoke—Denny Joseph Snoddy LLB '81
Jones Asenath M BSEd'10
Pitts Mrs Winston (Zannie M Denny) SB'85 PeB'85
Rocheport—Haden Turner Richardson BSAg'12
Rock Port—Hunt Henry Basil LLB'09
Runyan Lillie Stuart AB'14
Wells Franc Harris BSCE'09
Rockville—Drumm Lionel M BSAg'13
Rolla—Duffy Ralph Early BSEE'08
Livingston Frank Craig Haskell LLB '07
Powell Mrs Lulu May BSEd'09
Saunders William Howard LLB'11
Salem—Needham John Bransford Jr AB BSEd'11
Organ Minnie Katherine BL'97 AM'99
Salisbury—Hilliard Mabel Irene BSEd '10 AB'12
Santa Fe—Baker Charles Mitchell MD '94
Sarcoxie—Jennison James BSEd'12
Tanner Mrs A P (Eleanor F Pope) BS HE'12
Savannah—Bohon Elmer Clinton BSEd '95
Booher Lloyd W LLB'98
Breit Peter Christian LLB'94
Herring Flora Abbott BSEd'11
Sparks Grover Cleveland LLB'11
Schell City—Ferguson Lauretta Belle AB'13
Inman James Henry BSEd'13
Sedalia—Anamosa George Willis LLB '04
Asdale Eleanor Adella AB'14
Baker Mrs Eliza Martha BSEd'12 AB'13
Bast Katie Steele AB BSEd'13
Blain William W LLB'05
Blair Jessie Alice BL'98
Bohling Walter Henry AB'10
Boothe George Frederick LLB'97
Bradford Oscar Franklin AB'13
Campbell Albert James MD'04
Couey Eugene Warrington LLB'89
Davidson William Andrew BSCE'07
Dow Harvey Dill LLB'98
Fair Bessie S AB BSEd'08
Gass Margaret AB'13
Gentry Lee Morrison AB'05
Gentry Reuben Joel LLB'06
Harris Helen Margaret AB'14
Heard John T MS'73 (Hon)
Higdon Robert Absolam LLB'98
Hoffman Dimmitt Heard AB'07 LLB'09
Hoffman Mrs Louis (Sarah Ella Dimmitt) BS'76
Hoffman Louis BS'76
Jenkins Charles Aaron AB'01
Jones Ernest William LLB'09
Letts Mary Elizabeth BSEd'14 1120 E 5th
Mackey Margaret AB'14 524 S Grand ave
McGruder Mark Austin LLB'01 1408 W 4th st
McVey Charles Lloyd BSCE'10 East Broadway
Moss Juliette BSEd'09 AB'10 310 W 7th st
Moulton Ella Lee AB'04 AM'09 209 E Broadway
Penter Eli Everette BSEE'05 121 E Broadway
Ready John Thomas LLB'14 Smith and Cotton Bldg
Rogers James Foote AB'09 LLB'11 321 Ohio st
Sinnett Harold Blanchard LLB'97 618 W Broadway
Shannon Richard Dudley AM'71 (Hon) AB AM'74
Shortridge Alfred Lewis LLB'95 901 S Prospect
Shutts Daniel BSEd'09 1205 S Kentucky st
Sturges Berenice AB'13 424 S Grand ave
Sturges Georgia AB'09 424 S Grand ave
Sturges Gould Allen Jr EE'12 424 S Grand ave
Swarner William H LLB'93
Voigt Louesther Schlomer BSME'14 1820 Warren st
Yeater Charles Emmett AB'80 AM'83 420 S Grand ave
Seligman—Fawver Christopher C SB CE'83
Seneca—Sheperd Harry Edward LLB'09
Stafford De Nean LLB'04
Seybert—Frieze Bessie AB'07 BSEd'10
Shelbina—Blackford W N BSCE'11

Kindly report errors and changes at once to the Alumni Recorder, Columbia, Mo.

Booth Jesse James BSEE'10
Dickerson John Dean BSAg'14
Dobyns Daniel Thomas LLB'08
Douglass James Marvin BSAg'14
Garrison Noble Lee BSEd'09 AB AM'12
Miller Mary E PeP'92
Minter Mrs D G (Ida D Aldrich) SB NG'76 AM'80
Rhoades Fanny Pearle AB'14
Wood John Hepler PeP'90 LB'95
Shelbyville—Hewitt Russell Floyd AB '14
Hewitt John Vance AB'05
Miller John Brent BSCE'07
Priest Vincil McMurry AB'13
Singleton Ellen Magruder AB BSEd'13
Singleton Susan Estelle AB BSEd'10
Sheldon—Castor Harry Charles LLB'13
Davis George Thomas BS PeP'96
Sikeston—Dalton Lila AB'12 BS'14
Fink Chlo AB BS'11 727 Park ave
Lee Edgar Desmond AB BSEd'08 AM '09
Lee Mrs E D (Bennetta M Barkley) AB BSEd'09
Silex—Robinson Owen Harvey LLB'87
Williams Ralph Ezekiel BSAg'13
Skidmore—Knepper Ida May PeP'88
Skidmore Louie Vallieres BSAg'12
Slater—Field Mary Louise BSEd'12
Dulaney Anna Dean AB BSEd'13
Dulaney Rosalee AB BSEd'13
Howard Sanford Alpheus BJ'13
Reid James D LLB'05
Smithton—Reynolds William H MD'98
Springfield—Anderson Elmer Lee BS CE'12 411 Market st
Barrett Arthur BSCE'03 RFD 4
Besheer William Claude BSCE'11 411 Market st
Boehm Gustavus Henriettus AB'08
Burrus William Bledsoe AB LLB'02 841 Elm st
Cockefair Edgar Augustus BSAg'07 MSAg'09 Office of Farm Bureau Convention Hall
Collette Elmon Laurence BSCE'10 Campbell and Kearney sts
Cowden Albert Sidney LLB'88 309 1-2 College st
Craig Mary Cox AB'14 858 E Elm st
Darby Robert Ezra PeP'88 1139 N Jefferson
Davis Elizabeth BSEd'11 AB'13 738 S Jefferson
Faulkner Elizabeth BSEd'07 AB'09 State Normal
Fitch Mary BSEd'05 AM'06 1015 N Jefferson st
Fitch Ruby AB'04 AM'05 1015 N Jefferson st
Freudenberger Mrs Norman (Helen Lindsey) BS'01 619 Dollison
Gallaher Leo AB'02 care American Creosoting Co
Gibson Cecil Clarence BSAg'13 RFD 2
Gibbs Guy Carleton LLB'12 room 3 Woodruff Bldg
Gideon Thomas Harrison LLB'00 214 1-2 South st
Goad George Washington LLB'87 Baker Bldg
Hart Roy Putman BSCE'13 516 Nichols st
Hereford Herbert Wood BSCE'11 400 Frisco Bldg
Hickman Ausy Otto BSEE'11 467 St Louis st
Irion Theophil William Henry AB BS Ed'11 783 Madison st
Lincoln Harold Thomas LLB'09 1902 Douglas ave
Lyon Mrs A W (Mary E Ammerman) PeP'84 RFD 2 Oak Haven
Lyon Albert William LLB'85 RFD 2 Oak Haven
Lynch William Henry AB'68 AM'72
Mann Frank Clark LLB'12 910 Woodruff Bldg
Mann Mrs Frank C (Marjorie Potts) AB'13
McBride Mrs (Gertrude McKinley) PeP '92
Moore Thomas Richard LLB'09 304 1-2 College st
Nee Daniel Martin LLB'12 Landers Bldg
Neville James Tilford LLB'85
O'Rear M A BSEd'06 AB'07 701 S blvd
Plank Louis LLB'07 1012 Woodruff Bldg
Royce Ralph Patterson BSAg'14
Rhodes George Edwin BSAg'11
Schweider Clara Louise AB'11 530 Campbell st
Silsby James Wilkes LLB'74 307 1-2 College
Smith Edwill Bixler EE'14 500 Baker Block
Stonebraker Barnard Hayes AB'10 952 E Walnut
Swartz Frederick Peter BSCE'04 536 S st
Thompson Frank F BL'96 783 E Madison st
Thomas William Washingon BSEd'07 722 Cherry
Wasson Lowell Thayer BSAg'14 1320 Summit ave
Wheeler Mrs A B (Ella Houchens) NG '76
Willier Albert Francis MD'04 1363 Benton ave
Wright Emory Metz AB'12 708 Weller ave
Stanberry—Cooper Isaac Benjamin BS CE'01 care J G Phillips bridge supr
Crockett James Adderson MD'03
McCaslin Frank J LLB'02
Mosley Charles Louis LB'82 PeB'89
Vogt Clarence Guy AB'11 LLB'13
St. Charles—Castlio Lola Leland AB'10 123 N Third st
Goebel Ellen Louise AB BSEd'12 401 N Sixth
Haenssler Osmund LLB'11 4-5 Central Bldg
Ralston Edna Earl AB BSEd'12 Lindenwood Col
Runge Robert BSME'14 322 McDonough st
Saeger Armin Louis BSEd'12 AB'13
Schoeneich Henry Jaromir LLB'75 329 N Sixth
Scrutchfield Irene BSEd'09 AB'13 Lindenwood College
Ward William Jr LLB'07 708 W Jefferson st
St. Clair—Angerer Clarence Louis BS Ag'14
Briegleb Charles Ferdinand PeP MD'95
St. Genevieve—Boverie William Clement LLB'95
St. Joseph—Alt Charles Franklin BS ME'06 515 N 11th st
Amick William Kennedy LLB'89 7th and Felix sts
Barr Guy Carleton LLB'93 709 S 9th st
Bauer Milton John LLB'99 German American Bank Bldg
Beaumont Amanda Lee BSEd'05 1120 Edmond st
Bell Robert Cook LLB'08 916 Corby-Forsee Bldg
Bermond Dale Campbell LLB'13 102 S 17th st
Bothwell Lawrence LLB'05 312-313 German Amer. Bank Bldg
Boyd Willie J LLB'08 601 Corby-Forsee Bldg
Boyer John Sidney BL'95 510 N 24th st
Brous Bertrand Caley AB'04 BSEd'08 AM'12 917 N 13th st
Brown Robert Alexander LLB'89 Tootle-Lemon Bank Bldg
Cargill Raymond Luther BSEE'05 2514 Jackson st
Colley Elijah Augustus Dr MD'04 501 1-2 S Sixth st
Davis Frank Asbury LLB'99 306 S 20th

Duvall Melvin Joseph LLB'08 601 Corby-Forsee Bldg
Eastin George W LLB'99 Donnell Court 5th and Francis
Floyd William Harris III BSEE'06
Ferrell Corrydon Craig LLB'99 Court House
Farthing John Wilfred BSEE'12 204 S 17th st
Favor Ernest Howard AB'02
Forgrave Leon Paul AB'09 Bartlett Bldg
Fulkerson Frank B LLB'92 523 N 24th st
Goul Frank Delbert LLB'01 14 Donnell Court Bldg
Grier Ralph Waldo Emerson LLB'02 203 Corby Bldg
Growney James Charles LLB'87 German-American Bank Bldg
Guitar Abiel Leonard LLB'05 212 N Sixth
Hathway Oliver C LLB'11 102 S 19th st
Herrell Albert Roscoe AB'14 28th and Pear
Hersch Sophie AB'12 AM'13 room 9 Rock Island Bldg
Heddens Vernon Offut AB'10 2809 Frederick blvd
Hedenburg Joseph Reeves LLB'08 601 S Fifteenth
Hoar Hobson LLB'02 203 Corby-Forsee Bldg
Hoff Carl Porter BSCE'06 care City Engr Office 240 Duncan
Innis Clarence Ransome LLB'10 1103 Dewey ave
Jackson Marguerite Agnes AB'14 Y W C A Bldg
Jones Mrs John C (Camelia M Miller) AB'99 2707 Sacramento
Kean Lucy Temple BSEd'14 412 N 8th st
Kearney Clytie Hazel AB'11 BSEd'12 Central High School
Keller Charles Fielding LLB'89 1108 Powell st
Kobrock John Peter BSEE'11 102 S 17th st
Liberman Benjamin Lionel LLB'12 922 S 9th st
Lockwood Bartley Marshall LLB'01 Donnell Court Bldg
Lockwood Sara Lawrence BJ'13 2721 Faraon st
Lowe Collier Alden AB'03 2716 Monterey st
McNeely John D LLB'97 Donnell Court or 701 S 11th st
Mitchell Orestes LLB'00 2714 Seneca st
Otis Merrill Edward AB'06 AM LLB'10 411 Ger-Amer Bank Bldg
Owen Stephen Kearney LLB'11 402 S 31st st
Payne Mrs D P (Anna M Reed) PeP'89 2715 Jackson st
Potter Caryl Ashby AB'08 120 S Seventh st
Potts Robert Andrew Jr BSCE'09
Riddle Roderick Edwin BSCE'08 4th and Franklin sts care St Joseph Structural Steel Co
Rogers Warren A LLB'08 705 Corby-Forsee Bldg
Rosenfield Milton Charles LLB'14 411 N 16th
Shaw Russell Aubrey LLB'02 1608 Main st
Sherwood William Eli LLB'76 701 N 12th
Shirky Mohler BSJ'11 care News Press
Shull Aytchmonde Perrin LLB'91 517 Francis
Shull Samuel S LLB'85 502 S Fifteenth
Shultz Orrillis Edward LLB'98 712 Corby-Forsee Bldg
Silverman Eugene LLB'05 213 German-American Bank Bldg
Smith Mrs Robert DuVal (Florence LaTurno) BSJ'12 312 S 17th st
Smith Robert DuVal AB'10 312 S 17th st or 314 Ger-Amer Bank Bldg
Stigall Louis Virgil LLB'10 411 Ger-Amer Bank Bldg
Strop Charles Franklin LLB'86 213 Ger-Amer Bank Bldg
Thurman James Thomas BSAg'13 2819 Monterey st
Utz William Henry LLB'89 Lyceum Theater Bldg 5th and Jule st
Varner Calla AB'04 727 S 15th
Welty Lois AB'05 AM'06 1022 Edmond st
White Dorrance Stinchfield AM'14 2506 Duncan st
Watkins Ozbert Worthington LLB'11 King Park pl
Wickham Rex Hall BSAg'13 521 N 7th st
Wilcox Sam LLB'07 702 Corby-Forsee Bldg
Winn Lulu May AB BSEd'10 604 North Eighth st
Woodson Mrs Lydia S (Lydia A Stickerod) AB BSEd'08 Dr Woodson's Sanatorium
Wyatt Emily Gooding AB'13 322 S 15th
Zwick Mrs G L (Helen Elizabeth Cook) AB'13 2240 N 22nd st
Zwick Galius Lawton BL'97 LLB'99 2240 N 22nd st

St. Louis—Adams Elmer Bragg LLD'98 25 Westmorland pl
Alford Leland Barton AB'08 4415 Washington ave
Anderson Mrs Roscoe R (Frances W Nacy) AB BSEd'06 6146 Waterman ave
Anderson Thomas Lilbourn LB'88
Arnold Thomas F BSAg'87 5077 Vernon ave
Avery Sarah Tilden BSEd'11 McMillan Hall Washington Univ
Baer Monte LLB'07 5030 Maple ave
Bain Susan AB'10 5727 Von Versen ave
Baker Beulah Norvell AB'03 4021 Connecticut st
Baker Sylvester Clay BSCE'08 care Eng Dept U R Co 3869 Park ave
Banks Mabel AB'14 5605 Vernon ave
Barclay Shepard LLD'97 214 N 6th st
Barnwell James O'Neill BSEd'09 Soldan High School
Barnwell Mrs J O (Caroline F Gruner) AB'07 5004 A Kingsington ave
Barth Irvin Victor AB'97 LLB AM'99 4232 Westminster pl
Barth Mrs I V (Gussie Kahn) AB BS Ed'06 4232 Westminster pl
Barton Joseph LLB'86 522 Central Natl Bank Bldg
Bass Sigmund Martin AB'10 303-4 Times Bldg
Bassett William H AB'60 Kinloch Bldg
Beals Chas C BSME'14 4639 Cook ave
Beckers Casper Henry Louis LLB'94 3870 Utah pl
Becker Coulton Meldron BSCE'10 5870 Cabanne ave
Bell Alexis Donahue LLB'82 Lucas ave
Bell Louis Albert BSEd'09 AM'14 2814 Neosho st
Bernet Frederick Huttig AB'09 5557 Cates ave
Bernet Milton Emil AB'14 557 Cates ave
Berry Wendell AB'13 LLB'14 315 Commercial Bldg
Bishop Erma Rosaline BSEd'10 2636 Margaret ave
Bixby William Keeney LLD'07 Lindell blvd N E cor King's Highway
Blackman George Horton BSME'07 5631 Berlin ave
Blackman Mrs G Horton (Ada Lefevre) AB'10 5631 Berlin ave
Blanks Don Hewitt BSCE'06 3502 Chouteau ave

Blodgett Ralph Eugene AB'05 917 Belt ave or New Bank of Commerce Bldg
Bohn John Edward BSAg'13 3015 Eads ave
Bohnenkamp William Louis LLB'97 LLM'98 301 Merchants-Laclede Bldg
Bond Thomas AB'02 Merchants-Laclede Bldg
Bonnot Edmond AB'03 AM'06 3329 Park ave
Boisseau Marvin Edward AB'09 LLB '12 Third National Bank Bldg
Bolte August H LLB'75 3456 Hartford st
Boutwell Lloyd Reuben AB'13 AM'14 5228 Delmar ave
Bradley Harry Everett BSAg'05 6215 Berlin ave
Briell Theodore Eugene BSME'07 1923 Burd ave
Briscoe Philip Elias LLB'98 4048 Russell ave
Bristow Harry G AB'09 3643 Laclede ave
Brooking Joseph Hugh BSCE'07 626 Frisco Bldg
Brookings Robert Somers LLD'02 5125 Lindell ave
Brown Guy BSCE'10 Maintenance Dept M P R R
Brown Mary Efale AB BSHE'10 Y W C A Bldg
Brown Nathaniel S LLB'01 6224 Washington ave
Bryan Lucile AB BSEd'14 341 Rosedale ave
Bullivant Francis James BSEE'07 EE '09 937 Beach ave
Burden William Wilson BSCE'12 5029 Maple ave
Burklin Edward Boyd BSCE'12 1311 Internatl Life Bldg
Campbell William Sherman LLB'96 300 Merchants-Laclede Bldg
Chasnoff Jacob AB'03 AM'04 Boatmen's Bank Bldg
Chiles Eber Earl AB'10 BSEd'12 Man Trg School Washington Univ
Claiborne James Robert Jr LLB'06 714 Wainwright Bldg
Claussen Stanley J BSCE'12 1311 Internatl Life Bldg
Cochel Mary Alice BSEd BSAg'06 MS Ag'07 4473 Morgan st
Coffman George Williamson BL PeB '84 6701 Michigan ave
Cole Pleasant Theodore BSAg'10 1740 Railway Exchange Bldg
Collins Charles AB'03 3103 Eads ave
Collins Mrs Charles (Madeline Branham) AB'05 BSEd'06 3103 Eads ave
Collins Julia Bernice AB'14 4128 Cook ave
Collum Geraldine BSEd'13 5877 Bartmer ave
Colvin John Allan BSEE'14 4403 Gibson ave
Connell Carolyn Elizabeth AB'14 1616 Bass ave
Conran James F BL'97 LLB'00 308 Merchants-Laclede Bldg
Constance Edward Cartwright BSCE '04 CE'10 U S Engr Office 428 Custom House
Corum Cruch Drue LLB'93 520 Bank of Commerce Bldg
Cowan Eugene W BSAg'13 502 Commonwealth Trust Bldg
Crowder Albert Baxter AB'09 6143 Gambleton pl
Cullen Patrick Henry LLB'88 5437 Von Versen ave or care Fauntleroy Cullen and Hay Comm Bldg
Curtis Lloyd Halden BSEE'12 S W Tel and Tel Co
Curtright Henry Theodoric AB'78 5100 Raymond ave
Daley Lyle Miner AB'06 2606 Union blvd
Daniels Ralph E BSEE'10 5632 A Maple ave
Davis Charles Burton AB'02 LLB'05 6717 Arsenal or 510-14 Times Bldg
Davis Clara AB BSEd'09 2641 Armand pl
Davis Fannie C PeP'81 3651 Humphrey
Davis Horace Raymond AB'10 3919 Castleman ave or 1001 Wright Bldg
Davis Jonathan Houston SB CE'78 SM '81 5934 Horton pl
Davis Joseph Thomas LLB'04 809 Pierce Bldg
Davis Mrs J H (Elizabeth McDowell Field) SB'78 5934 Horton pl
Davis Sidney Edwards LLB'93 5934 Natural Bridge rd
Davis William Dalton AB'13 AM'14 3645 Vista ave
Denny Ethel Rose AB'13 1236 Goodfellow ave
Dodson George Rowland AB'87 3655 Castleman ave
Donnell Forrest C AB'04 LLB'07 5753 McPherson ave or 300 Broadway
Dorrill James Alfred BSAg'11 418 Hamilton ave
Driver Charles Everett BSAg'13 Union Dairy Co
Duncan John Harris MD'74 Humboldt Bldg
Dyer Clyde Percy AB'09 614 Century Bldg
Eaves James Frank LLB'99 5075 Vernon ave or Auditor's Office Wabash Ry
Edgar Osmer Nathan BSME'11 4731 A Ashland ave
Edmiston Henry Hileman BSEd'07 3444 Crittenden
Edwards Ambrose Carr BSME'12 4144 Morgan st
Edwards George L LLB'91 7024 Rialto Bldg
Edwards Waller LLB'90 5583 Bartmer
Elder Truman BSEE'08 1394 Hamilton
Erskine Esther AB BSEd'12 4416 W Belle pl
Essex Mrs Lou Rachael (Rachael Henry Essex) AB BSEd'10 3914 Lindell blvd
Evans James Robert SB'67 SM'78 5735 Page ave
Evans Luke SB'67 1443 Semple
Evers Helen Margaret AM'02 1861 N Market st
Ferris Forest G LLB'82 Suite 1110-14 Times Bldg
Fisher Elden Jacob LLB'02 402 Liggett Bldg
Follenius Victor Charles BSF'13 2125 Arsenal
Fowler Thomas Robert BSEE'96 Kinloch Bldg
Francis David R LLD'91 204 N Fourth
Frank Fannie Jean AB'14 5135 Cabanne ave
Frank Mrs Harry A (Mabelle Schonfield) AB BSEd'08 308 S E Kingshighway
Frank Malcolm Isaac LLB'11 1117 Third Natl Bank Bldg
Frank Simon Michael AB'05 5726 McPherson ave or 1508-12 Washington ave
Frey Lum Hall LLB'02 4132 McPherson ave or Third Natl Bank Bldg
Gallant Charles Lewis LLB'02 1502 Liggett Bldg
Gans Roy Carl BSCE'01 3940 Botanical ave
Garrett John Thomas TE'88 CE'89 6225 Westminster pl
Garrett Robert Peel BSCE'96 6234 Washington ave
Gatewood William Orien LLM'97 910 Third Natl Bank
Gentry William Richard LB'91 LLB'96 BAS'98 809 Merchants-Laclede Bldg

Gerling Henry Joseph BL PeB LLB'94 ML'96 3508 Henrietta st
Gerling Mrs H J (Vinnie Adams) PeP '92 BL BP'94 3508 Henrietta st
Gladney Frank Young AB'99 400 Merchants-Laclede Bldg
Grady Robert Franklin CE'84 581 Manchester ave
Gravely Joseph Jackson AB'13 2825 St Vincent ave
Green Ernest Abner AB LLB'05 Suite 712-721 Central Natl Bank Bldg
Green John LLD'06 27 Washington
Greensfelder Mrs A P (Blanche Younker) AB'03 7021 Lindell
Grimm Elmer Hugo AB'13 3137 Lafayette ave
Grosberg David Nathan AB'13 4407 Washington blvd
Gundlach George Christian BSCE'10 3129 Morganford rd
Hahn Charles BSCE'11 1508 E 11th st
Haley Roy Robert AB'14 5228 Delmar ave
Hall John Chappelear LLB'01 The Electric Co of Mo Star Bldg
Halter Ernest Adolph LLB'12 424 Title Guaranty Bldg
Hamilton James Lemmon BSEE'04 4909 Penrose
Hancock James Ralph BSCE'13 4207 Flad ave
Hansen Karl Henry BSEE'98 4251a Juanita st
Harris Lester Joselyn BSEE'09 care Rankins Trade School Newstead & Cook ave
Harrison John William MA'58 1418 Third Natl Bank Bldg
Hart Luke Edward LLB'05 1200 La-Salle Bldg
Hawkins Charles Martyr DD'97 2847 Lafayette
Hecker Arnold John BSME'12 2622 Louisiana ave
Hecker Charles Henry AB'09 1924 St Louis ave St Louis City Hospital
Heimberg Wilhelmina AB BSEd'12 5629 Cote Brilliant ave
Hellman Irma Augusta BSEd'13 1724 Choteau ave
Helmreich Louis Walter ME EE'11 The David Rankin Jr School of Mech Trades Finney Newstead and Cook
Hesch Henry Charles BSEE'07 1602 N 19th
Hooke James Arthur BSEE'03 311 City Hall
Horan Harold J BSCE'11 1307 Liggett Bldg
Horner Edward Preston SB'73 104 S Main
Horner William A SB'66 5056 Von Versen ave
Hosek Charles Joseph AB'13
Hough Warwick AB'54 AM'57 LLD'81 5884 Cates ave
Howe Alphonso LLB'90 5152 Raymond ave
Hudson James Franklin AB'10 1018 New Bank of Commerce Bldg
Huffman Edwin Earle LLB'08 5193 Raymond ave
Humphrey William Richard CE'13 5596 Bartmer ave
Hunter Robert Harry LLB'96 1239 Euclid ave
Idler Arthur Moll LLB'11 Amer Paper Products Co 2nd and Bremer ave
James William Bonner AB'13 4252 W Pine blvd
Johnson George Ray BSEd'06 AB'09 4243 S Grand ave
Johnson Loomis Charles LLB'95 706 Bank of Commerce Bldg
Johnson Oliver Thul AB'02 4028 Juanita st
Jolley Harold Taylor AB'11 6319 Waterman ave
Jones Seebert Granberry LLB'98 5122 Washington
Jones William Thomas BL'96 5554 Maple ave or Third Natl Bank Bldg
Judson Frederick Newton LLD'06 1326-1332 Boatmens Bank Bldg
Judy John Abram AB'13 Washington U Medical School
Just Arnold LLB'14 1806-10 Third Natl Bank Bldg
Kemp Francis Ivan BSME'13 701 Laclede Gas Bldg
Kenton Gussie Viron BSJ'10 2249 Adelaide ave
Kidd James Franklin BSEE'06 Wainwright Bldg
Kieffer Victor Bancroft AB'02 4480 Westminster pl
Kimmell Karl LLB'97 1105-6 Fullerton Bldg
Klein George Frank BSME'13 2926a S Compton
Knepper Florence Burr BSEd AB'10 777 Newport ave Webster Groves
Koken Olive Rose AB'14 4203 Shenandoah ave
Krafft Walter Mitchell BAg'03 4083 Juanita st
Krausnick Walter Jr BSEE'09 4117 Magnolia ave
Krietemeyer Mrs F W (Beulah Wilder) AB'09 4937 Lansdowne ave
La Force Herman August AB'14 333 N Euclid ave
Langenberg Emma AB'07 7005 Kingsbury blvd
Lankford Charles Hugo BSEE'11 3672 Folsom ave
Lauber William Adolphus BSCE'14 2932 Dodier st
Lillard Alonzo C MD'98 1817 Kennett pl
Lillard Lafayette BSAg'08 3131 Bell ave
Loeb Clarence AB'96 AM'97 537 N Grand ave
Loeb Hanau Wolf AB PeB'82 AM'86 537 Grand ave
Loeb Virgil AB'03 537 N Grand ave or 208 Humboldt Bldg
Lomax Charlotte Hamilton AB BSEd '11 4271 Washington ave
Long Clarence Columbus AB'07 5968 Cote Brilliante
Longan Edward Everett LB PeB'86 LM '89 605 Central Natl Bank Bldg
McBaine Richard Hiram AB'03 Humboldt Bldg
McDearmon Mary Irwin AB'08 5241 Cates ave
McIntyre Joseph Shelby LB'97 LLB'99 Boatmens Bank Bldg
McLain Gertrude BSHE'14 5190 Maple ave
Maguire Emily AB'07 4957 Forest Park blvd
Major John William McGarvey AB'99 AM'06 4036 Virginia ave
Mansfield Alfred H LLB'95 5612 Maple ave or 1125 Railway Exchange Bldg
Marsh Charles Stewart LLB'01 6316 Waterman ave
Martin Charles W BSCE'05 CE'09 6173 Berlin ave
Martin Henry Giles BSEE'08 5816 A Westminster
Masters Stanley Madison AB'02 Fullerton Bldg
Mathiason Gertrude Karen AM'11 5310 N 2nd st
Mayer Emil LLB'94 1644 Pierce Bldg
Merriam Samuel Fifield EE'13 1216 Bayard ave
Michaud Mathilde Agnes AB'09 4030 Reber pl
Miller Edith BSEd'12 AM'13 Soldan High School

Miller Franklin AB'01 830 Pierce Bldg
Miller Mrs Franklin (Maude Barnes) AB'04 5593 Waterman ave
Miller John Caskie CE'14 5667 Von Versen ave
Miller Oliver John LLB'10 712 Cent Natl Bank Bldg
Monegan Mrs Gratia E Woodside (Gratia Evelyn Woodside) LLB'00 box 825 or Windermere Hotel
Montague Mrs W H (Amanda F Becker) BS'01 AM'02 5870 Cabanne ave
Montgomery Maude Ellis AB'02 AM'03 BSEd'06 814 Clara ave
Moore George Herbert LLB'01 LLM'02 Custom House
Moore Jerome Earle AB'09 1301 Lumberman's Bldg
Moore William Duane AB'01 4004 Chouteau ave
Moreell Caroline AB BSEd'09 6008a Suburban ave
Morehead William Clyde BSEE'08 Pierce Bldg
Morris Christopher Columbus MD'84 5550 Bartmer ave or 2945 Franklin ave
Mountjoy Mrs J L (Grace Lillian Scholz) MD'06 2303 Athlone ave
Mueller Ben Harrison ME'13 7229 S Broadway
Muench Mrs Hugo (Elida Caroline Kirchner) AM'02 3117 Longfellow blvd
Muench Ludwig Orlando AB'13 4323 Morgan st
Nardin William Thompson AB'03 AM '04 LLB'07 6156 Berlin ave
Nardin Mrs W T (Mary E Conway) AB'04 6156 Berlin ave
Nelson Lewis Cass AB'67 AM'70 900 Security Bldg
Newell Anna Gray AB'02 Christ Church Cathedral 1210 Locust st
Newton Cleveland Alexander LLB'02 700 Security Bldg
Nichols Mrs Clifford A (Clara Vivian Miller) BSEd'12 5603 Maple ave
Nifong Walter Ritchie Sur'88 200 N Main st
O'Leary Margaret AB BSEd'14 3628 Washington ave
Pearcy Claude Otis LLB'06 510-14 Times Bldg
Pearcy Elmer Egerton LLB'04 1718-19 Pierce Bldg
Peeler James Owen AB'13 AM'14 5228 Delmar blvd
Peper Elmer Carl BSEE'00 5296 Westminster pl
Perry Thomas Benton BS'98 AM BSCE '03 1311 Internal Life Bldg
Phillips Clifford French BSCE'09 2368 Lawrence st
Phillips Elizabeth Pemberton AB'12 6248 Waterman ave
Phillips Hiram TE'80 CE'91 6248 Waterman or 716-21 Inernatl Life Bldg
Phillips Richard Harvey TE'85 CE'90 810 Olive st
Pickrell Claude Deldine AB'08 520 Century Bldg
Pickrell Frances Gertrude AB BSEd'08 5446 Vernon ave
Pollock William Cramer AB'14 5228 Delmar blvd
Portner Louis Jackson AB'10 4356 Page ave
Potter James Louis LLB'97 614 N Compton ave
Potts Jerome Dillard MD'78 5018 Raymond ave or 423 Delmar Bldg
Quigley William Henry AB'00 3501 Washington blvd
Quinn Abram Turner MD'94 6934 Bradley ave
Railey Thomas Tarlton AB'07 6347 Berlin
Randolph William Fitzhugh LLM'93 5722 Vernon ave or 313-14 Central Natl Bank Bldg
Riefling Bernice Jeannette BSEd'11 AB'13 2637a Armand pl
Riley Oscar Edwin BSJ'11 AB'12 3514 Holliday
Rippey John D AB LLB'99 906 Pierce Bldg
Roberts Edwin Howard AB'12 Washington University Medical School
Robinson Charles Clark BSEE'04 414 Star Bldg
Rollman Hulda Z AB BSEd'14 3446 Shenandoah
Rooker James Francis BSEE'11 1226 Shawmut pl or Kinloch Telephone Co 10th and Locust st
Roos Walter Leander AB'13 1918 Withnall ave
Ruffner Charles Shumway BSEE'00 329 Westgate ave
Saeger Francis Henry BSEE'13 2443 N Grand
Sale Irwin AB'10 2610 Park ave
Schember Septima AB'12 2811 Russell
Schola Amy AB'12 1110 Ferry
Schowengerdt Erwin Earnest LLB'13 608 Commercial Bldg
Schweitzer Albert Lawrence LLB'11 1937 Lami st or 1159 Pierce Bldg
Scurlock Lillian Mary (Sister M Perpetua) AB'06 Visitation Convent Cabanne and Belt ave
Secord Lynn Newman AB'07 1806 Third Natl Bank Bldg
See Mary Helen AB'14 St Luke's Hospital Delmar and Belt
See W James BSEd'10 4202a Cleveland
Seitz William Kerlin BSCE'06 305 Third National Bank Bldg
Seltzer Hymen Aaron BSCE'10 5133 Cates ave
Serkes Meyer BSCE'14 1628 Carr st
Shackelford Horace Harvey AB'10 AM '13 3632 Lafayette ave
Shaner James Calvin LLB'96 1422 McCausland ave
Shieber Jacob Haines BSCE'12 2805 Thomas st
Skelly James William BSCE'96 CE'99 U S Engr Office 428 Custom House
Smith Edwin Dwight BSEE'01 3869 Park ave
Smith Mary Madeline AB BSEd'06 4295 Olive st
Smith Tom K AB'04 University Club or care Kauffman Smith Emert and Co Security Bldg
Snow John Howard BSAg'08 1415 Pierce Bldg
Stahl Milton R AB'14 5261a Waterman ave
Stapf Eugene William BSEE'11 3833 Marine ave
Steele Charles Fuller LLB'00 5348a Ridge ave
Steinkamp William Dietrich LLB'99 848 E Prairie ave
Steltemeier Fred Casper LLB'97 2853 Lafayette ave or 706 Carlton Bldg 6th and Olive sts
Stephens Alonzo Vest LLD'97 5836 Cabanne ave
Stiffelman Joseph Abraham BSCE'11 1420 O'Fallon st
Stokes Stanley EE'12 6010 Maple ave
Stone Clarence Robert AB BSEd'10 3936 Delmar blvd
Switzler Royall Hill AB'98 AM'99 235 Westgate ave
Switzler William F AB'00 5741 McPherson ave
Talbot William BSEE'13 Union Elec Light Co

Kindly report errors and changes at once to the Alumni Recorder, Columbia, Mo.

Tate Lee Harry AB'11 LLB'13 Child Life Exhibit Co., Fidelity Bldg Grand and Franklin aves
Tate Paul Revere BSEE'14 4816 Washington
Taylor Orval Franklin BSEE'13 5309 Cabanne ave
Taylor Wilson Allen LLB'96 2811 Locust st
Thomas Edward Jacob PhB'79 1311 Internatl Life Bldg
Thomas Mrs M Louise (Minnie L Russell) PeP'79 Lenox Hall University City
Thompson Guy Atwood LLB'98 1810 Third Natl Bank Bldg
Tillman Frank Peter AB'13
Tindall Richard Gentry AB BSJ'11 Editorial Rooms St Louis Republic
Toner Helen Marie BSEd'11 7204 Pennsylvania ave
Toner Winifred Catherine BSEd'13 7204 Pennsylvania ave
Trelease William LLD'03 Mo Bot Garden
Turner Orville Hume BSEE'99 Ranken Trade School 4420 Cook ave
Tuttle Daniel Sylvester LLD'10 74 Vandeventer pl
Underwood Franklin Mason AB'02 3953 Wyoming st
Varney Grace Dalton AB'12 2739 Clark
Walker Charles Joseph AB'04 5657 Waterman
Wall Edward Everett CE'84 5361 Berlin ave or 312 City Hall
Walton Stonewall J LLB'02 LLM'03 614 Rialto Bldg
Waugh Adele Margaret AB BSEd'10 2227 Missouri
Waugh Edith BSEd'12 2227 Missouri ave
Waugh Hildegarde AB BSEd'14 2227 Missouri ave
Weakley Benjamin Clay AB'12 3927 Delmar ave
Weaver Willis Kuhn BSEd'13 4175 Morgan st
Westover Rowland Bruce BSCE'09 4102 Westminster pl
Wetstein William Garnett BSAg'14 5576 Bartmer ave
White Edward Joseph LLB'91 1119 Ry Exchange Bldg
Whitlow Joseph Andrew BSEE'08 EE '10 5937 McPherson ave
Wilcox Frank Leslie BSCE'02 CE'06 Syndicate Trust Bldg
Wilder Allen Bliss ME'12 5702 Maple ave
Wiley Frank Leslie AB BSEd'05 3649 Humphrey st
Williams Francis Emmitt LLB'05 809 Star Bldg
Williams Joseph Green LLB'93 603 Navarre Bldg
Williamson Howard Moore AB'13 Washington Univ Hospital
Willson George Clark Jr AB'11 LLB'14 Title Guaranty Bldg
Wilson Thomas Gramner SB NG'74 5633 Clemens ave
Wobus Hugo John BSEE'08 EE'10 1005 Pine st
Wood Benjamin Artie AB'05 620 Rialto Bldg
Woodress James Leslie BSEE'04 1827 Pine st or care Century Elec Co 19th and Olive st
Woodward George Francis LLB'01 care Brown Shoe Co
Woodward William Houston LLB'13 330 Custom House 8th and Olive sts
Wulff Hans Jacob LLB'05 402 Liggett Bldg

Stockton—Osborn Shelby Edmund LLB '01

Stone Hill—Heller Wilson Battin BS Ag'14

Stoutsville—Utterback Leslie Lamar LLB'07

Sturgeon—McComas Arthur Rochford Sur PeP'88
Palmer Charles Paschal LLB'02

Sullivan—Gerber Phillip Edward PeP '88

Sweet Springs—Dow Simon David BS Ag'08 Sweet Springs Creamery Co
King Elwin Charles BSAg'12
Rollman Jane Mathilde AB BSAg'14

Tarkio—Littell William R LLB'91
McCaleb Rebecca Isabella AB'04
Rundle Edith Leota AB BSEd'12 AM '14 Box 382
Schmidt Oscar Henry BSCE'07 box 202

Teaques—Alsup Frank Elmer BSEd'13

Tebbetts—Harris Homer Allison LLB '96

Tipton—Bear Alfred S PeP'92
DeVilbiss Wyeth BSEE'12
Ferguson M Lucille AB BSEd'12
Haire Nettie Donald BSEd'14
Hurst Mabel Louise AB'14

Trenton—Bain Homer Judson LLB'01 9th and Main sts
Denslow Ray Vaughn AB'07
Fair Leila Maud AB BSEd'12
Gwinn Allen Clay BSEd'13 708 Providence rd
Hanna Mary Alice AB'09 445 West 14th
Kavanaugh Roscoe Essex LLB'08 box 294
McVay Donald C LLB'12 1030 Custer
McVay James Robert AB'12 AM'13 1030 Custer st
Moore Thornton Easley MD'03 1101 1-2 Main
Pickett Nettie Violet AB BSEd'07 1301 College ave
Shaw Anne AB BSEd'13
Veach Julia Winnifred AB BSEd'13 RFD 7 or 303 E 8th st
Warden Lucius Aubrey LLB'07 Kerfoot Bldg
Warren Doctor Franklin Jr LLB'10

Troy—Adams Robert Andrews BSAg '11
Avery Omar H LLB'77
Avery Samuel Demetrius AB'09
Howell Frank M LLB'89
Killam David Edwin LLB'08
Killam Mrs D E (Clara Martin Avery) AB'07
Penn Stewart Lee LLB'95
Stark Jennie May AB'13
Sutton Robert Lee PeP'87

Triplett—McAlister Charles Wade LLB '07

Tuxedo Park—Granger Orrin Wilber LLB'94 839 Providence ave

Union—Black Robert Simpson AM'14
Owen Jesse Mordecai LLB'98
Spradling Floyd Randall BSEE'14

Union Star—Wray Leota May BSEd'12 AB'13

Unionville—Beauchamp Mary Allene AB'13
Holman Jurney Hubert MD'98
Jarman Edgar Ambrose LLB'10
Porter Mrs Perry W (Fay Elizabeth Jarman) AB'11
Marshall Mrs Neal B (Jennie M Banks) AB'81 AM'85
McKinley John C LLB'86
Middleton Edna Mae AB'09
Robinson Bert L LLB'02

University City—Budke Conrad Jr BS EE'09
Budke Louis Henry BSEE'08
Ebert Mrs W E (Hattie Greensfelder) LLB'05

Urbana—Vaughn Benjamin Warren MD '01

Vandalia—Brown Carl Wright BSCE '10 RFD 5
Chinn Julia Colliver AB'13

Chinn Martha BSEd'13 AB'14
Coontz Lucy Agnes BSEd'12
Garey Mrs C E (Sarah G Kennedy) AB '04
Garey C Elmer BSCE'04
Irvine Ernest Albert AB'03
McCune Margaret Genevia AB'14
McCune Villa Guy AB'14
Miller Margaret Emma AB BSEd'10
Tugel Dolphus Eugene BSEd'12
Versailles—Beale Mrs John T (Kate Sterne) PeP'88
Boles Warren McQuittle LLB'10
Daniels Samuel PeP'81 BS PeB'83
DeVinna Lawrence Estill BSAg'10
Jones Francis Price LLB'99
Ross Asa L PeP'78
Taylor William Albert PeP'80 RFD 1
Woods Richard Harry LLB'97
Vida—Wilson Mrs Anna May (Anna M Murphy) PeP'82
Warrensburg—Chaney Walter Lee LLB'02
Cockefair William Raymond BSAg'08
Cockefair Mrs W R (Carolyn B Benton) AB BSEd'08 AM'09
Craig George Miller AB'13
Drake Charles Baile AB'08
Ellis Roy AB BSEd'14 State Normal
Gehrs John Henry BSEd'12 Normal School
Houts Oliver Lee BS'70 AM'80
Hudson Charles Benoni BSEd'11 AB'13
Long Conner Melbourne AB BSAg'05 MSAg'06
Martin Mrs C F (Maude Williams) AB BSEd'06 109 South st
McClure Clarence Henry BSEd'09 AM '13
Nowell Elizabeth AB'09 BSHE'10 205 E Market
Renz Elenora AB BSEd'09 205 E Market
Richards Mabel May BS AM'11 136 E Market st
Rothwell James R LLB'05
Shepard Susie AB'09 111 W Gay st
Suddath William Edward LLB'05 AB '07 215 1-2 N Holden st or 408 E Grover st
Urban Fred Wagner AB'02 418 N Maguire st
Walker Mamie Clare AB BSEd'07 209 E Market st
Wilson Estaline AB BS'11
Warrenton—Meyer Henry Rupert John CE'10
Roehrig Emil LLB'07
Sophrer Frank Otto PeP'88 BSEd'11
Warsaw—Brunjes Ernest August AB '05
Evans Josephine Yeager BSEd'14
Owen Theodore Clarence LLB'97
Washington—Ellis Charles Martin LLB '93
Galbraith Roger Bailey BSAg'14
Groves Andrew Washington BSEd'10
Hodson Robert Williams BSCE'11
Hurst Alfred Roy BSCE'14
Ingrum Dora Louvenia AB BSEd'10
Krog Herbert Albert LLB'11
Pierce James William BSEd'10
Schaper Jesse Hermann LLB'92
Schultze Alwina BSEd'12
Waverly—Corder Leslie Walker LLB '90
Webb City—Craig Charles H MD'87
Greene Charles Arthur AB'00 AM'01 405 N Pennsylvania ave
Koch Clara May Barbara AB'03 BSEd '06
Martin Frank Aubrey BSCE'12
Oldham Charles Woodson BSEd'08
Stickney Walter Thomas AB'11
Webster Groves—Beattie Ruth BS AB '11 427 Maple ave
Connon Mrs John M (Sallie Watson) AB'02 37 N Elm
Davis Homer Jason AB'03 9 E Jackson rd
Edwards John Crockett BL'99 AM'06 510 Fairview ave
Elsner Harry Lambert BSAg'11
Grove Marjorie Douglas AB'11 122 Plant ave
Hatton John Harvie PeP'83 AB PeB'91 AM'97 15 W Cedar ave
Hawkins George Lorimer AB'04 BSEd '07 459 Fairview ave
Nolen Eugenia Frances AB'01 218 Selma ave
Prehn Robert Lincoln BSCE'11 11 Marshall pl
Prehn Walter Lawrence BSEE'12 11 Marshall pl
Rodes Joseph H LLB'81 108 Rock Hill rd
Skinner Sidney Mather BSAg'12 403 Hawthorne ave
Tyler Miss Early Graves BSEd'09
Waugh Irene Agnes AB BSEd'10
Wellston—Bush Ernest Forrest BSEd '09
Miller Mrs Fred Bruce (Laura L Gray) AB BSEd'05 RFD 29
Wellington—Schaeperkoetter Hermann Heinrich BSEd'11
Wellsville—Kirk Louis L LLB'77
Weston—Dale Eliza Ann BSEd BSHE '14
Hamm Jacob S SB'68
Macklin Ouida Leila AB'10
Smith Mrs G I (Sue Stone) AB'02 RFD 1
Spratt Walter Miller BSCE'11
Harris Albert Sidney BSEd'10
West Plains—Davidson Velma BSEd'13
Jett Isaac Newton LLB'10
Haskell Ethel Eva BSEd'12 409 Locust st
Wheaton—Swindle Gaylord Clark AB '12
Whiteside—Williams Benjamin Robinson Jr BSCE'10
Williamsville—Sheets Merit May LLB '86
Willow Springs—Schooley Floyd Emmet LLB'95
Windsor—Bente Charles Witherspoon LLB'98 RFD 28
Campbell Arthur Morrow AB BSEd'14 Box 58
Davis John Piper BSCE'05
Davis Walton Garton LLB'01
Feaster James Fowler MD'76
Feaster Ross Elmer LLB'02
Hart John Howard AB'09
McCutchan Ignatius AB'96
Sullins Mrs William E (Zay Rowena Rusk) AB'14
Wright City—Fluesmeier Elihu Ashby MD'91

MONTANA

Anaconda—Albright Clifton C MD'05 508 Main st
Billings—Collins Elmer E LLB'11 Old Gazette Bldg
Edy John North BSCE'05 CE'09 City Hall
Leaphart Sada Frances BSEd'10
McLemore Clyde LLB'11
Southwell William Win BSCE'11
Woods Frank Tipton LLB'97 11 Wyoming ave
Bozeman—Armstrong Francis Kincannon LLB'75 501 Grand ave
Welch Howard AB'03 BSAg'06
Browning—Gleason Roy Lee AB'05
Butte—Hayes Lee AB TE'79 CE'80 1020 W Broadway
McGill Caroline AB'04 AM'05 PhD'08 Murray Hospital
Napton Percy LLB'00 301 Lewisohn Bldg
Potter Peter BS'01 AM MD'03 411 Hennessy Bldg

Rodes Charles Bradford AB'03 AM'05 care Murray Hospital
Rodes Thula AB BSEd'08 Butte High School
Chouteau—Coffey George McDowell AB '09
Fort Shaw—Williams Charles Page BS TE PeP'90 care U S Reclamation Service
Gillman—Harrah Orin Wilson BSCE'09 care U S R S
Great Falls—Crouch Menta Leslie AB '07 BSEd'10 116 12th st N
Crouch Mrs M L (Lulu Grace Oliver) BSEd'10 416 12th st N
Griffin Harvey Payne BSAg'09
McEuen Wilson Henry LLB'00 1327 5th ave N
Meigs Wellington Harlan LLB'95 box 942
Hamilton—McCulloch Robert Lee LLB '91
Harlowtown—See Walter George BSEd '10
Helena—Pigott William Trigg LLB'80 29-30 Bailey Bldg
Wade John William PeB PhB'79 CE'85 735 Breckenridge
Wine Joseph Raymond LLB'11 Penwell Block
Kalispell—Murphy Maurice Patrick LLB'06
Rice Flavius Josephus LLB'01 RFD 4
Rockwood Joseph Eramus LLB'01
Livingston—McElree Mrs Margaret Hackleman BSEd'10
Miles City—Woodson Warren Rice BL '99 box 441
Missoula—Evans John Morgan LLB'87 414 S Second st
Evans Mrs J M (Helena G Hastings) PeP'88 414 S Second
Gwinn Mrs Russell (Anna C Payne) PeP'89 507 S Third
Jesse Richard Henry Jr AB'02 359 University ave
Leaphart Charles William AB'05 AM'06 Univ of Montana
Marlowe Thomas Nelson LLB'02 University and Higgins ave
Snoddy James Samuel BL'83
Plentywood—Gunther Jacob Joseph LLB'06
St. Ignatius—Sperry Guy Leslie BSCE '09 care U S R S

NEBRASKA

Alliance—Huntsman Frank C BSCE'05 box 1334
Ashland—Clark Bennet H MD'80
Blair—Kilian J Alphonse BSAg'14
Falls City—Gagnon John LLB'80
Oliver Thomas Jefferson AB'73 SM'92
Fremont—Feuers Herbert Charles BS EE'09 622 N 1st
Lincoln—Burlingham Charles Lloyd AM'14 State Farm
Helm Charles Alton BSAg'13 1117 N 25th st
Howard Robert Francis BSAg'08 Hort Dept Nebraska U
Jensen Russell Clair AM'13 Dairy Dept
Lewis Chester Arthur BJ'13 Lincoln Daily Star
Riley Sarah Edith BJ'14 care Neb State Jour
Skinner Mrs W H (Mary E Child) BS PeB'79 MS'84 1602 Poplar st
Thornburg Hazel Syrena AB BJ'14 3225 Hitchcock
Williams Hobart Floyd BSAg'12 Dept of Farm Mgt
Woodward Edwin Garver BSAg'11 AM '13 43 and Starr University pl
Woodward Mrs E G (Lucile A Mathews) BSEd'12 43 and Starr University pl
Minatare—Bashore Harry W BSCE'06
Mitchell—Diemer Robert Bernard BS CE'11
Omaha—Blazer Eugene Nelson AB'10 350 Omaha Natl Bldg
Chapman Earl Warden PeP'84 420 S S 15th
Gilmor Robert Edward BSCE'06 2225 Farnam st
Ramsay Nelle AB'09 care F P Ramsay The Sterling
Schmidt Theodore John BSCE'09 care Standard Bridge Co 13th Floor City Nat Bank Bldg
Switzler Warren LLB'77 23 Neb Natl Bank Bldg
Wahoo—Simpson George Howard LLB '09

NEVADA

Carson City—Freudenberger William Kaiser BSEE'99 EE'01
Freudenberger Mrs W K (Ruby M Westlake) PeB'89 BL BP'93 MS'95
Westlake Nancy Pearl BL'96 care W K Freudenberger
Fallow—Cline Lewis Edgar BSAg'05 MS'07
Cline Mrs L E (Eleanor Madge Gordon) AB'06 BSEd AM'07
McGill—Cook Jennie BSEd AB'08
Reno—Withers Mrs R G (Gretta Hayes) ADB'83 PeB'85 632 Chestnut st
Tonopah—Jackson Frank Lenore AB '11
Wells—Jacoby Fred Reuben BSCE'07
Vandiver James Louis BSCE'06

NEW HAMPSHIRE

Concord—Deuel Elizabeth Ham AB'07 109 Warren st
Durham—Mitchell Robert Vincent BS Ag'13 Ag Exp Sta New Hampshire College
Mitchell Mrs R V (Charlotte C Cochel) AB'05
Stoddard—Woodworth Margaret Deane AB'13

NEW JERSEY

Atlantic City—Ammerman Thomas Wayne BSEE'14
Carrington William John Dr AB'04 905 Pacific ave
Elizabeth—Smith Harry William Jr LLB'99
Montclair—Huggins Gurry Ellsworth BS'98 46 Union st
New Brunswick—Ragsdale Arthur Chester BSAg'12 Exp Station
Schwarze Carl Alois BSAg'09 N J Exp Station
Palisade—Rautenstrauch Mrs Walter (Minerva Babb) AB'03 Dorin Court rd
Princeton—Braun Frederick Augustus AB'02 18 Bank st
Hickman James K LLB'90 53 Park pl
Reeves Prentice AB'12 Graduate College
Shapley John AB'12 Graduate College Bldg
Thompson Russell Griffith BSEE'14 Graduate Col
Wester Reuben Axel AM'14 Grad College

NEW MEXICO

Albuquerque—Bonnett Charles Elmore BSEd'08 AB'09 University of N M
Coons James Henry AB'90 box 615
Pierce Ralph Harold LLB'08
Carlsbad—Armstrong John Wesley LLB'02
Cherryvale—Crawford Edith Pearl BS Ed'12
Clovis—Smith Clyn PeP'92 BS'99

Kindly report errors and changes at once to the Alumni Recorder, Columbia, Mo.

Columbus—Burkhead Mrs L L (Anne Dillard Hinde) BL'96
Deming—Connaway Philip Kearney MD '88
East Las Vegas—Haydon William Gill LLB'88
Hutchison Sue AB BSEd'11 1201 8th st
Tipton William Reuben MD'76 1100 7th st
Elkins—Lusk Ewing Lafetra BSCE'08
Las Vegas—Hunker Chester Arthur LLB'09
Hunker George Henry BS'97 1115 Douglass ave
Portales—Kaune Quintus A LLB'06
Raton—Bickley Howard Lee LLB'95
Turner Orville Hickman Browning SB '88 TE'89 CE'90 MS'91 400 S Sixth
Roswell—Askren Oscar O LLB'00 Ramona Bldg
Montgomery Charles Francis MD'05 131 W Second
Morris Richard Err BSEd'10
Whaley George Clifton—BSEE'05
Santa Fe—Catron Thomas Benton AB '60 AM'68 210 Grant ave
Easley Charles Ralph LLB'08
Laughlin Napoleon Bonapart PhB'75
Woods Melicent Irene AB'02 Allison School
State College—McNeely Lester Ray BS Ag'12
Sorcorro—Nicholas James Lincoln LLB '90

NEW YORK

Albany—Hartman Fanny Taylor BSAg '06 121 Lancaster st
Knudson Arthur AB'12 Bender Medical School
Alfred—Mann Mrs F J (Ellen A Koken) AB'08 Dept of English Alfred Univ
Brooklyn—Antonowsky Benjamin S MD'05
Huddle David Franklin Jr BSEE'05 955 E 34th st
McKelway St Clair LLD'04 21 Monroe pl or The Eagle Office
Prentiss Miss Hally Morrison AB'05 8415 Thirteenth ave
Prentis Joseph Elliott AB'08 8415 13th ave
Rhett Albert Haskell BSEE'98 101 Columbia Heights
Buffalo—Curran Robert Wynne BSEE '10 842 Marine Natl Bank Bldg
Gordon John Boyle BSAg'09 University Club
Nicholson Lloyd Carlton BSEE'02 421 Fidelity Bldg
Cuba—Leggett John C AB'83
Dobbs Ferry on Hudson—Hewitt Mrs Dexter Wright (Laura Elizabeth Snodgrass) AB BSEd'11
Ithaca—Chandler William Henry BSAg '05 MSAg'06 PhD'14 107 Elmwood ave
Galloway Beverly Thomas BAS'84 LLD '02 Cayuga Heights
Galloway Mrs B T (Agnes S Rankin) PeP'86 Cayuga Heights
Heinicke Arthur John BSAg'13 MA'14
Horton Henry Pomeroy AM'05
Hurwitz Wallie Abraham AB BSEd AM'06 8 White Hall
Knudson Lewis BSAg'08 Cornell University
Knudson Mrs Lewis (Calibel Ingels) BSHE'10 102 Irving pl
Overholser Earle Long BSAg'13 AM'14
Phillips Harry Ashton AB BSEd'03
Savage Clifford Boynton BSAg'13 Cornell University
Silverman Louis Lazarus PhD'10
Wiggans Roy Glen BSAg'14 312 College ave
Long Island—Clark Lewis Vaughn LLB'86 Setauket
Dinkle Ernest R BSCE'06 15 Geary ave Elmhurst
Fisher Samuel Blair LLB'90 box 122 Northport
Mt. Vernon—Clendenin William Wallace BS'86 MS'89 120 Vista pl
New York City—Board Virgil Lee EE '10 60 Wall st
Boman John Sidney AB'02 1113 Lexington ave
Busch Ella Adeline AB'02 AM'04 1819 Beverly rd Flatbush
Carr Charles Frederick BSEd'07 AB AM'08 1120 Amsterdam ave
Carter Asa Leroy LLB'05 60 Wall st
Clawson George William BH'77 LLB'79 80 Wall st
Clegg Philip BSME'04 care Westinghouse Lamp Co 1261 Broadway
Clevenger Joseph Raymond AB'05 LLB '07 Woolworth Bldg
Cole James Preston AB'10 BSEd'13 541 Lexington ave
Coleman Lindley Gilmore BSEE'06 care Henry L Doherty and Co 60 Wall st
Conley Dudley Steele Dr BL'99 342 W 56th st
Dawes Hamilton Miller PeP'92 AB BP '95 2 Rector st
Eastman Fred Ward AB'07 437 W Fifty-ninth
Ewing Ephriam MacDonald AB'09 AM '10 Bellevue Medical College
Fountain Heron Albert BSEE'13 Henry L Doherty Co 60 Wall st
Gerig John Lawrence AB'98 AM'99 Columbia University
Gordon Miles Fleetwood LLB'99 55 Liberty st
Keyser Cassius Jackson SB'92 LLD'14 Columbia University
King Melville St Clair LLB'96 155 W 65th st
Krog Fred Henry BSEE'07 3 Riverview Terrace
Kugel Lee LLB'95 220 W 42d st
Haines Robert Terrel LLB'89 130 W 44th st Lambs Club
Hale William Benjamin LLB'90 27 Cedar st
Hathaway Bishop AB'02 Bureau of Weights
Horn Ernest BSEd'07 AM'08 512 W 123d st
Hunton McGehee Dandridge LB'82 220 Fifth ave
Imbert Louis Etiene AB'06 AM'07 Hamilton Hall 116th and Broadway
Lockwood Marquis H EE'93 MS'00 25 Broad st
McBride Anna Christine AB BSEd'12 AM'13 501 W 121st st
McFarland Daniel AB'05 118 East 28th st
Mack William LLB'87 LLD'14 27 Cedar st
Miller George Frederick BSEd'12 1120 Amesterdam ave
Morehead French Hugh BSME'04 50 Church st R 2080
Munday Bert BS'97 MS'98 MD'99 367 West 23rd
Muth Frank Amenda BSCE'10
Payne George Calvin AB'10 New York Hospital
Peck James Ingraham AB'13 432 4th ave
Powell Mary Annie AB BSEd'11 Columbia U
Primm Clarence J AM'07 60 Broadway
Pringle Edward Graves AB'97 30 Church st
Rautenstrauch Walter BSME'02 Columbia University
Ravitch Max AB'09 1993 Amersterdam ave
Robinson Ernest Franklin BSCE'03 CE '07 512 W 123d st

Kindly report errors and changes at once to the Alumni Recorder, Columbia, Mo.

Saunders James Key LLB'09 care Royal Indemnity Co 84 William st
Saylor Oliver Evans LLB'02 141 Broadway
Selsor Mark Allen BS PeP'92 MS'00 care Current Literature Magazine 140 W 29th st
Semmes Raphael Eustace Jr AB'07 Woman's Hospital 110th st
Shepherd George Shields BSME'04 246 W Fourteenth
Snider Guy Edward AM'02 511 W 112th st
Stewart George Earle AB'05 care Sprague Electric Works 527-531 W 34th st
Swainson Anna Elizabeth BSEd'09 519 W 121st st
Swarner Walter Crockett BSAg'14 Propaganda Dept German Kali Works 42 Broadway
Thompson Burton LLB'92 1 Wall st
White Ernest Cleveland MD'00 505 5th ave
Wiberg Herbert George BSChE'09 195 E 163d st Bronx
Wills Mrs W J (Lulu E Nichols) AM '02 136 E 17th
Vance Berenice Wilson AB BSEd'07 AM'10 241 Central Park West
Potsdam—Wheeler Edwin Bennett BS '99
Rochester—McMillen James Adelbert AB'13 Univ of Rochester
Smith William Saul AB'10 care Eastman Co
Sturtevant Carleton William Sur'83 CE '84 Room 853 Powers Bldg
Roslyn—Hechler Charles Henry BSAg '05 Harbor Hill
Schenectady—Andrews Hardage Lane BSEE'10 209 Seward pl
Beekman Royce Allen BSEE'10 21 State st
Bushman Andrew Kidd BSEE'12 care Gen Elec Co
Coulter Roy Samuel BSEE'11 515 Rugby rd
Coulter Mrs R S (Valentine Boyce) AB '13 515 Rugby rd
Hull Mrs Albert W (Mary Shore Walker) AB'03 AM'04 49 Bedford rd
Huston Fred Pelot BSEE'12
Kleinschmidt Fred BSEE'10 209 Seward pl
O'Bannon David Aubrey BSEE'12 68 Union ave
See Elliot McKay BSEE'12 Const Dept G E Co
Syracuse—Cheney George Nelson AB '87 AM'90 103 Stolp ave
Dooley Marion Sylvester AB'07 214 Comstock ave
Harvey Homer Alvan AB'09 111 Sims Hall
Mitchell Oliver Wendell Holmes MD'08 care College of Medicine
Simmons Ralph Rayburn AB'13 AM'14 Syracuse College of Medicine
Troy—Hechler Fred George BSME'08 ME'10 2010 Burdett ave
West Point—Lee Raymond Eliot BSCE '09 U S Military Academy

NORTH CAROLINA

Charlotte—Smith Wilbur Wallace CE '11 301 Kingston ave or 1205 Commercial Bldg
Guilford Co—Anderson Edgar Harold BSAg'12
Raleigh—Matthews Charles Desmond BSAg'14 Univ of N C
Szymoniak Boleslaus BSAg'10 202 W Morgan st or State Dept Ag
West Raleigh—Fulton Harry Roscoe MA'05
Gray Daniel Thomas AB BSEd'04
Roberts Guy Alexander BSAg'00 Maiden Lane
Sherwin Melvin Ernest BSAg'08 A and M College

NORTH DAKOTA

Dickinson—Crawford William Calvin LLB'98
Edgely—Covington Sibyl Violet BSEd '10
Fargo—Francis Tim Alvano AB'07
Grand Forks—Hamilton Goldy Mitchell AB'03 AM'04 High School
Hamilton—Erwin Samuel Nathaniel AB'09 LLB'11
Jamestown—Hall Jennie Lorene PeP '89 BS'95
Maysville—Wilkinson William Albert BSEd'10 AM'11
N. Fargo—Doneghue Ray Claude MS Ag'08 1118 13th st
Keithley Joseph Rayburn BSAg'08 211 10th st
University—Bek William Godfrey AB '03 AM'05 box 1233 University
Sumner Clarence Wesley AB'09

OHIO

Ada—Butler Mrs H R (Orienne Myrtle Harris) PeP'92
Canton—Gardner John Miles BSCE'09
Nolle William Jacob BJ'14 401 N Cherry
Cincinnati—Ayers Howard LLD'99 Winding Way and Valley rd Avandale
Beam Jacob Clubb BSEE'08 1010 Locust st
Burnam Edmund Hall AB'49 AM'53 Room 68 Hotel Sterling
Franz Walter Godfrey BSME'99 Union Trust Bldg
Lenoir Walter T AB'49 AM'52 2626 May st
Mann Robert Stanley BJ'13 320 Broadway
Phifer Lyndon Burke BSJ AB'12 3521 Clifton ave
Snyder Thornton Rowe LLB'01 902 Mercantile Libr Bldg
Cleveland—Bell Leo Pecci AB'12 Lakeside Hospital
Cleland Joseph Waldo AB'09 1801 W 47th st
Hosford Grover Cleveland LLB'08 1764 Radnor rd
Kahn Jennie Ottellie BP BL'94 ML'95 3221 Scranton rd S W
MacArthur John Cawley BJ'13 care Cleveland Press
May James Garfield BJ'13 686 E 117th st
Mayer Siegl BJ'13 Cleveland Press
Miller George Edward BSEE'95 711 Cuyahoga Bldg
Price Howard Wade ME'11 6712 Quinby ave
Shackelford Benjamin Estill AB'12 AM '13 Nela Research Lab until Oct 1 1915
Steele Stella Elizabeth BSEd'09 AB'10 1965 E 66th st
Woodbull Mrs W S (Theckla Kahn) AB'02 AM'07 3221 Scranton rd
Cleveland Heights—McGowan Laura Taylor AB'04 3215 Hyde Park
Clintonville—Kinkead Robert Benton BSAg'09
Columbus—Bock Carl William AB'14 161 W 11th ave
Bock Mrs C W (Goldie Pansy Higbee) BSEd AB'13 161 W 11th ave
Hamilton Theodore Ely AM'00 PhD'08 220 W Ninth
Howard Alpheus M AB'13 29 Hubbard ave
Maddox Joseph Shelby AB'00
Maddox Mrs J S (Della Rogers) AB'01
Rosenthal Herman AM'14
Rutherford Henry Holcomb BL'96 MD '98 Columbus Bks

Kindly report errors and changes at once to the Alumni Recorder, Columbia, Mo.

Thorpe Frank Cessford BSCE'13 care D W McGrath 801 New First Natl Bk Bldg
Weiss Albert Paul AB'10 AM'12 2098 Indiana ave
East Cleveland—Hanson John Bennett AB'10 122 Holyoke st
Hanson Mrs J B (Olive Shepard) BSEd '11 122 Holyoke st
Elysia—Burger Rudolph Eugene BSEE '07 box 197
Hamilton—Thomas Stephen BSME'12 Y M C A Bldg
Marietta—Anderson Elmer Lawrence BSAg'12 Marietta College
Massillion—Kennedy Terence Orlando BSEE'07 1127 Wellman st
Oberlin—Campbell Landon Wayne LLB '78 20 N Pleasant st
Orville—Cohen Herman Barr BSEE'11 Orville Branch of Massillon Elec and Gas Co
Oxford—Brandon Edgar Ewing AM'97
Shandon—Scott Hally Mering AM'14
Springfield—Tanner Philip Arthur ME '12 501 W Mulberry st
Toledo—Armstrong Ernest Everett BSEE'13 2154 Maplewood ave
Hall William Earl BJ'13 The Toledo Blade
Wooster—Forbes Ernest Browning PhD'08
Morgan Loring Edwin AM'12 1020 Spink st
Perkins Albert Edward MSAg'11 239 N Market st
Youngstown—Foster Guy Kenneth AB '02 South High School
Hogan Charles William BSEE'98 EE '00 care Banner Elec Co

OKLAHOMA

Ada—Perkins Madison Love BL'98 423 N Beard
Schulte William Fred LLB'10
Afton—Barry N C LLB'04
Anadarko—Morgan Henry Winfred LLB'00
Arapaho—Houston Oscar Elzy LLB'12
Bartlesville—Farrell Henry Clark LLB '11
Rollins Frank Bingham LLB'11 205-8 Sannom Bldg
Toalson Oscar Benton LLB'92
Beaver—Tweedie Mary Edna BSEd'11
Billings—Keim Harold Earl LLB'12
Blackwell—Beatty John William AB'77 PeP'78 TE'79
Dance George Nelse LLB'06 W Paden st
Blanchard—Griggs Austin B BSCE'99
Broken Bow—Temple Fred Wilton LLB '07
Chandler—Marshall Archie Maupin MD '98 7th and Steele ave
Rittenhouse Frank Austin LLB'08
Ross Albert Edgar LLB'79
Chickasha—Bond Reford LLB'97
Cook William BSEd'07
Courtney Mrs M F (Etta Hancock) BL PeP'90 PeB'92 care Farmers State Bank
Johnson Helen Moore AB'07 AM'08 1402 Kansas ave
Clinton—Berry Jennie Blenn AB'13
Holden Charles Angel AB'11
Collinsville—Vincil Peake BSME'14
Cordell—Wagner George Ernest LLB '00
Duncan—Riley Chilion LLB'78
Durant—Hamilton Alfred V BSEd'11 State Normal School
Edmond—Mann Ned Chester EE'10
Elk City—Johnson Thomas Robert LLB'09 box 127
Elkins—Morrison Albert George LLB '90 605 S Hoff
El Reno—Jones Arthur Anwyl BSAg'09 MS'10 603 S Hadden
Lieb Cassius M AB'02
Sinclair Elizabeth BL'99 care of Carnegie Public Library
Thompson Harry LLB'00 RFD 1
Trevathan Joseph Luby LLB'99 515 S Evans or Conservative Inv Co Bldg
Enid—Graf Leander Guy LLB'06 BS Ed'09 box 655
Kruse Carl LLM'00
Eufaula—Turner Kirk Baxter LLB'96
Fairland—Gallemore Nelson Campbell LLB'86
Frederick—Wilson John Benjamin LLB '06
Grove—Coppedge Adam Vanburen LLB '99
Killam Oliver Winfield LLB'98
Guthrie—Kenton Joseph Wheeler BL '04 821 E Viles ave
Marr Chester Arthur LLB'07 box 254
Guymon—Dale F Hiner LLB'06
Hanna—Nichols Clark LLB'06
Haskell—Caruthers Robert Looney LLB'02
Henrietta—Axline Aaron Guy LLB'10 box 246
Hitchcock—Barnett James Sanford MD '96
Idabel—Gray Louis Napoleon Bonaparte PeP'88 LB PeB'91 AM'97
Kingston—Wheeler Sydney Johnston LLB'97
Lawton—Chapman Abel Hugh MSAg '07
McAlester—Cooper Mrs J W (Dollie B Holloway) PeB'91 603 E Wyandotte ave
Grubbs John O MD'87 North
McMillen Robert Nelson Jr LLB'00 AB '04 1012 S Fifth st
McCurtain—Henderson Charles Forest AB'02
Mangrum—Carr Benjamin Franklin MD'80
Ward James Gordon AB'05 AM'06
Marlow—Newcomb Rebecca AB BSEd '11
Miami—Love William Homer LLB'02
Talbot Claud Porter BSME'14
Muskogee—Ambrister Clarence Alexander LLB'10 307-8 Mid-Continent Bldg
Clark William Henry LLB'88 5 Turner Bldg
Cosgrove James Warder BL'98 318 Equity Bldg
Craig Mary Mahala AB'10 BSEd'12
Fast Judson Cooper BL'97 802 W Broadway
Fink Juanita AB BSEd'12 121 South 7th st
French Joseph Harvey AB'10 Pioneer Tel and Tel Co
Jones Edward Ross LLB'02 1416 West Broadway
Lawrence Alonzo Warner BSCE'95 139 S 3d st
Nesbitt Pleasant Pomeroy BS'01 708 Barnes Bldg
Payne Joseph W BH'77
Pyles Marshall Ashby LLB'09 306 Surety Bldg
Roberts James William LLB'10
Rogers Egbert Irvin BSEE'97 care of Chief Engr M O & G Ry
Schuermeyer William Frederick LLB '04
Stewart Francis AB BSJ'11 611 Elgin st
Thurman Harold Clark AB'03 LLB'04 Court House Bldg
Walkup Frank Harvey LLB'98 403 S Tenth
Newkirk—King Joseph Francis LLB'82
Minnehah—Gordon Reverdy Johnson MD'98
Noble—Dunaway Jane English MD'05
Norman—Floyd Monroe Albert AB BS Ed'05

Kindly report errors and changes at once to the Alumni Recorder, Columbia, Mo.

McCoy Alexander Watts CE'12 AM'14 628 N Asp ave
Paxton Joseph Francis PeP'88 AB'91 AM'93 Univ of Okla
Nowata—Powell Joe Davis AB'14 321 Cherokee st
Schwabe George Blaine LLB'10
Wettack John Allen AB BP'94
Oakwood—Osborn Frank Putnam MD '06
Okemah—Hockensmith Roy Abner LLB '02
Oklahoma City—Ammerman Joseph William AB'04 AM'05 525 W 17th st
Ammerman Nora AB'11 BSEd'12 117 W 13th st
Boley Boss LLB'07 709 American Natl Bank Bldg
Carter Jesse Lee BSEd'10 AM'12 care High School
Hilpirt Archie Luke LLB'92 805 Colcord Bldg
Hutchison Frank Prosser LLB'95
Kleinschmidt Rudolph A BL LLB'00 509 Patterson Bldg
Leighton Edith May BSEd BSHE'09 515 W 11th st
Locke Robert Hodge AB'04 1411 North Ellison
McClain Orin Edgar EE'13 care Pioneer Tel & Tel Co
McEldowruy Mrs M S (Margaret Bradford Ross) BSEd'12
MacCabe Richard Stephen MD'06 504 Colcord Bldg
Maupin John Archibald LLB'08 117 1-2 W Grand ave or 907-8 Campbell Bldg
Maupin Robert Washington LLB'08 517 Lee Bldg
O'Bannon Walter Allen BSCE'08 1113 1-2 N Harvey st
Owen Frederick Benjamin AB'03 928 W 18th st or 609-14 Terminal Bldg
Pearson Arthur Eugene LLB'10 818 American Natl Bank Bldg
Reed Horace MD'01 618 State Natl Bank Bldg
Sharp John Fletcher LLB'89
Sturgeon Thomas Hume Sur PeP'87 200 E 8th st
Thompson Harry Eugene BSME'13 Pioneer Tel and Tel Co
Turner Charles William PeP'90 BL'97 1623 Ellison st
Turner Martin Ernest LLB'98 1021 E Tenth
Walter James Theodore LLB'02 805 Colcord Bldg
Wilson William Frank AB'98 AM LLB '00 806-10 State Natl Bank Bldg
Wilson Mrs W F (Gertrude Ammerman) AB'98 117 W 13th
Okmulgee—Beckman Fred Gustav BS EE'13
Hopkins Nelson Orlando AB'02
Horner Glen Roy LLB'07 AB'08
James George LLB'02
Maynard John Lafayette LLB'02
Pierce Albert Edward BSME'13
Storm Fred Erwin AB'03 LLB'04 100 Grand ave
Pawhuska—Dennis Imogene AB'BS'11
Downing Robert Everard PeP'86 Sur '87 BSEd'10
Hunt Harry Gillam LLB'09 box 532
Smith Robert Milton AB'12
Pawnee—Cole Redmond Selecman AB '05 AM'06
Cole Mrs R S (Mary Thompson Cross) BSEd'08
McCollum Claude Cecil AB'09
McCollum James Albert LLB'11
McCutchan Joseph E AB'96
Perkins—Turner Archie William LLB '90
Perry—Smith Frances AB BSEd'09 AM '10 908 D st
Smith Horace Atwater LLB'81
Stipp Jeanne Louise AB BSEd'12
Ponca City—Catron Edward M LLB'98
Duvall Felix Carter LLB'13
Poteau—Bulgin Richard Gould LLB'00
Prague—Lee Frank Edwin LLB'07
Wells William Ernest LLB'06
Pryor—Linney William Birts LLB'86
Pryor Creek—Nicklin Walton Elbert LLB'88
Randlett—Fulton Clarence Fleetwood LLB'04 RFD 4
Sapulpa—Haas Harry R MD'04 4 1-2 Main st
Hicks Virgil LLB'04
Schultze Nelle Henelia AB BSEd'13 318 E Thompson
Sayre—Gipson Ennis Hubert LLB'08
Seiling—McChesney James Roger AB '06
Shattuck—Jenkins Charles Oscar AB '01 AM'02 RFD 4
Shawnee—Ellis Tom Montgomery AB '03
Stillwater—Booth Nathaniel Ogden BS Ag'96 care Okla A and M College
Burns Clarence Albert BSAg'14 A & M College
Connell William Brock AM'14
Fowler William Lucius BSAg'09 A and M College
Francis Charles Kenworthy PhD'10
Smith Orsino Cecil AB'12 AM'14 610 W Third ave
Stemmons Walter Campbell BSJ'12 A & M College
Tahlequah—Hughes George McLaughlin LLB'97
Ragsdale Clarence Edwin AB BSEd'13 AM'14
Tecumseh—Rucker John M AB'59
McVey Graton Gregory LLB'08
Temple—Clark Manvel Thomas Dr MD '99
Tonkawa—Lay Bennett Jeff BSAg'12
Tulsa—Harnage Jesse Lee AB'99 901 S Guthrie
Hughes Tyre Clifton CE'84 City Hall
Peck Henry Gordon AB'06 Oil Well Supply Co
Schofield Robert Francis LLB'88 box 1365
Tuskahoma—Gladney Andrew Gaston BS'00 AM'01
Wagoner—Currey John Waggoner BS CE'09
Wanette—Beatty William LLB'02 3247 E Main
Watonga—Galloway Samuel Lewis LLB '90
Waurika—Clift Jay Gould LLB'08
Wayne—Hughes Uriel Wright AB'06 AM'07
Weatherford—Holman Thomas BS'98
Jones Albert Lester AM'13 506 Palo Pinto st
Westville—Comfort Kirk Grant LLB'88
Wewoka—Anderson David Wylie AB '06
Fowler Aubrey Melvin LLB'00
Woodward—Kilburn Francis Herbert BSME'04 box 1
Vinita—Bagby Harry Edward BSEE'06
Bagby Oliver MD'81
Allen Leonard A BSAg'10 121 S Brewer st

OREGON

Albany—Wright George William LLB '82 732 Walnut st or Wright Bldg
Bend—Coe Montelle Galbreath BSAg'08
Corvallis—Duncan Robert Andrew Jr AB'13 AM'14 Science Hall
Dutcher Raymond Adams AM'12
Graves Roy Ralph AM'12 219 N 28th
Hanson Jesse Allen BSAg'11
Jackson Caroline Ruth AB BAg'02 78 26th st
Dilley—Freund Jacob Adolphus Charles PhB'80

Kindly report errors and changes at once to the Alumni Recorder, Columbia, Mo.

Drewsey—Vanderveer William Tenent AB'03
Eugene—De Bar George O'Bryant SB '72 189 E 11th st
Gullion Omar Ray AB'04 624 E 14th
Gullion Mrs O R (Anna E Wright) AB '05 624 E 14th
Hamilton Ralph S LLB'05 U S Natl Bank Bldg
Hamilton Mrs R S (Virginia Yancey) AB'07 213 E 13th st
Russel Mrs Richard R (Mildred D Lewis) AB BSEd'05 AM'07 1175 Lawrence st
Fort Rock—Schafer Frederick Charles AB LLB'02
Gervais—Van Trump Samuel Heffley BAS'90 box 84
Hood River—Scott Elmer Cy BSAg'10 RFD 2
Marshfield—Doll Alva Chester LLB'04
Medford—Gerig William SB'85 CE'86
Nyssa—Lockwood Frank Leroy BSCE '06
Wilson Charles Clarence LLB'05
Oakland—Bronson Harl H AB PeB'92
Oregon City—Bates James Parker BS CE'78 MS'81
Prairie City—Poland Joseph R LLB'94
Pineville—Biggs Marion Richard LLB '89
Portland—Alexander George Forrest LLB'05 417 Chamber of Commerce Bldg
Alexander Preston Carter AB'09 LLB '11 417 Chamber of Commerce Bldg
Beckett Harry Baxter LLB'07 1001 Board of Trade Bldg
Butler Mrs Archibald R (Genevieve Alida Starin) AB BSEd'09 944 The Alameda
Geary James Frank BSCE'11 Portland Railway Lght and Pwr Co 53 N 18th st
Hardesty William Preston CE'86 419 City Hall
Harris George Frederick BSEE'06 1222 Spalding Bldg
Hesse Frank Charles LLB'07 518-20 Ry Exchange Bldg
Howell Franklin Clinton LLB'09 care Wilbur and Spencer Board of Trade Bldg
Jackson Elizabeth Lucile AB'05 14th and Market
Kendall Harry Cole BSEE'04 Portland Ry Light and Pr Co
Kline Mary BL'99 Apostolic Faith Mission
Lafferty Patrick Albert LLB'00 601-3 Platt Bldg
LaForce William Mosby AB PeB'80 AM'83 220 Failing Bldg
Lockwood William D MD'93 4504 65th st S E
Roth Frederick Isidore BSCE'09 508 N 11th st 963 Belmont st
Winter John Peter LLB'97
Scio—Colvin George Henry AB BSEd '08
Springfield—Kirk Robert Lawrence LLB'98
Tillamock—Botts Hosea Thompson LLB'93

PENNSYLVANIA

Ambridge—Querbach Earl BSCE'06 CE '08
Wetherell Dwight Nelson BSCE'10
Avalon—Swift Charles Albert LB BS CE'90 331 Elizabeth ave
South Bethlehem—Talbot Ethelbert LLD'87 (Hon)
Bridgeville—Riggs Norman Colman BS MS'95 RFD 1 box 74
Riggs Mrs N C (Jean Augusta Shaefer) BP BS'94 RFD 1 box 74
Steed Arthur BSME'10 RFD 1 box 74
Bryn Mawr—Harrison Jane Annetta AB BSEd'06 AM'07 care Mrs Abernethy Gulph rd
Sutton Josephine Dunlap AB BSEd'13 Rockefeller Hall Bryn Mawr College
Carnegie—Dudley Wray E BSEE'05 Rosslyn Farms
Erie—Pier Jerome Warner LLB'07 1009 W Eleventh
Huntingdon—Phelan James Benedict BSCE'07
Johnstown—Church Nelson Lewis BS ChE'13 417 Lincoln st
Dudley Rufus Easton BSME'10 522 Second ave
Mitchell Glenn Dean BSME'12 417 Lincoln st
Winkler Louis Harry BSME'07 ME'09 216 Clarion st Westmont
Martin Creek—King Robert Charles BS EE'05
Meadville—Faris Clyde Homer BSME '05 196 Oak st
Philadelphia—Crosby Mrs H L (Olive Williams) BSEd'09 4328 Sansom st
Halverson John Oliver AM'13 4510 Springfield ave
Kemper Rufus Crosby AB'14 24 White U of Pa Dorms
Wallace Hilen Ketcham AB'12 German Hospital
Williams Mrs Harry O (Myrtle O McClure) AB'09 3229 Monument ave
Pittsburgh—Arnold Charles AB'07 BSJ '09 419 N Craig st
Betz Carl Egmont ChE'13 Pittsburgh Testing Laboratories
Brooks Clyde AB'05 Oakland Station
Burdick Lawrence Wylie AB'05 329 Meyran ave
Gaines Edward Cornelius BSEE'00 51 Water st
Guthrie Charles Claude MD'01 Univ of Pittsburg
Lombar Frank DeLeon AB'07 Pittsburgh Life Bldg
Mason Elliott J BSME'96 Heyl and Patterson Inc
Pierce Lonnie John BSEE'02 1610 Farmers Bank Bldg
Porzelius Albert Frederick BSCE'09 box 1103
Prentis Henning Webb Jr AB'03 333 S Pacific ave or care Armstrong Cork Co
Smith Homer Kephart BSEE'06 care Gen Eng Div Westinghouse E & M Co
Thornton Frank Jr BSEE'08 123 N Negley ave
Walker George Johnson AB'02 BSCE'04 5433 Elmer st
Whipkey Mrs A J (Stella Dunnaway) AB BSEd'05 105 E Montgomery ave North Side
Wilcox Harry Eugene BSCE'10 9th Floor 1st Natl Bank Bldg
Wilkerson Thomas Jefferson Sur'88 CE '90 Engr Div of Bridges City Hall
Pottsville—Walborn Ira Guy AB'04 BS EE'06 2127 W Market st
Scranton—Houck Rudolph S AB LLB '05 Connell Bldg
Sharon—Woodman Francis Ward MS Ag'09 30 S Water st
State College—Anthony Ernest Lee BS Ag'12
Hill John Benjamin BSAg'08
Mairs Thomas Isaiah BAg'96 BS MS'00
Mairs Mrs T I (Lottie M Riley) BL'98
Warren—Burkhart Louis Henry PeP'90 305 Laurel st
Burkhart Louis Hiawatha BSME'97 305 Laurel st
Wilkinsburg—Beckett Earl Francis BS EE'09 911 Wallace ave

Kindly report errors and changes at once to the Alumni Recorder, Columbia, Mo.

Burg Fred Andrew BSME'14 303 South ave
James Richard Morris BSME'13 Western Elec Co
Jarvis James Robert EE'14 433 Ross ave
Knapp Lorimer Earl BSEE'14 433 Ross ave
Kraft Christopher Herman BSEE'14 433 Ross ave
Morris Verle Weaver BSEE'11 612 Ella st
Reeves James Albertson Jr BSEE'07 430 Mount View
Swarts Guy Taylor BSME'09 211 West st
Taylor Carter Harris BSEE'13 1002 South ave
Wilson Golden Pinkney BSEE'07 324 Mifflin ave
Williamsport—Lamade Howard John BJ'13 746 W Third st care Grit Pub Co
Wilmerding—Hilsenbeck John Benjamin EE'10 231 Marguerite ave
York—Weaver Harrison Easton ME'12 428 W Market st

SOUTH DAKOTA

Ardmore—Kelso Floyd Lee BSAg'07
Britton—Kaps Frederick Otto MD'03
Brookings—Brown George Lincoln PeP '88 BS BP'92 MS'93
Chamberlain—House Jesse Eugene LLB'97
Clark—Pruyn Ralph BJ'13
De Smet—Cooledge Leslie H AM'12
Gregory—Burch Otis Mason LLB'10
Ford Otto Easman LLB'10
Hot Springs—Hedrick Lawrence Hyskell LLB'05
Newell—Magruder Frank Cecil BSCF '03
Plandreau—Cardy Mrs K J (Pearl Moulton) AB'04
Scotland—Cratty Estelle Fay BSEd'12
Sioux Falls—Brown Marland Emery BSME'07 ME'09 336 Paulton Bldg
Wessington—Winter Ira D AB'09

TENNESSEE

Adamsville—Cox Henry Jefferson AB PeB BAS'84
Brunswick—Banks George Heartsill BS Ag'14 Bolton College
Chattanooga—Setliffe Mrs J A (Kate Quayle) PeP'81 2007 E 12th st
Dyersburg—McCord Charles Harvey AM'06
Fayetteville—Landess William Mac BS Ag'10
Henderson—Galbraith Jere Inman LLB '06
Hickory Point—Harvey Count BSCE'12 U S Surveyor Lock B
Knoxville—Briggs Russell Goss BSAg '11 AM'12 Univ Fruit Farm Middlebrook Pike
Wait Charles E PhD'88 University of Tennessee
Willson Charles Albert MSAg'10 1710 Yale ave
Memphis—Duncan Frederick Austin LLB'02 care Crane Co
Gladfelder Herbert Spencer BSME'09 1060 Roland st
Herzog Oswald Aaron CE'12 Steamer Chas Organ
Huffstetter Carl Eugene BSCE'12 Str Charles Organ
Kaucher Mrs G C (Edith L Dungan) AB BSEd'04 1369 Agnes pl
Kerr Luther Yager BSCE'04 U S Engrs Office
Knipmeyer Arthur Bernhardt LLB'02 289 N McNeill
Kramer John LLB'00 care Wm R Moore D G Co
Lawrence James Cuthbert AB BS ChE '10 723 Jefferson
Lawrence Mrs J C (Mary S Logan) BS Ed'10 723 Jefferson
Mallery Merle Jasper BSEE'09 1234 Exchange Bldg
Pumphrey John William LLB'95 R North Front
Ragsdale Frank Victor BSCE'12 U S Engr Office
Ross Blair Arthur BSCE'12 U S Engr Office
Stewart Burns BSEE'03 42 N 2nd st
Tracy Frederick H LLB'08 Y M C A Bldg
Thomson Proctor ChE'12 Y M C A
Nashville—Alexander Carter BSEd'05 AB'06 AM'08 Peabody College for Teachers
Foley Mary Ellen BJ'13 1006 Gilmore ave
Clements Hayden B BSEE'06 610 Fatherland st
Cunningham Ethel Belle AB BSEd'10 Warioto Settlement 8th and Hume
Kirkland James Hampton LLD'10
Pulaski—Martin Mrs Jefferson D (Anna M Moore) AB'09
Selmer—Wood Henry Parker LLB'85
Windle—Davis James Morgan MD'51
Woodland Mills—Prather John W AB '69

TEXAS

Abilene—Roberts Ansley Hope BSEd '10 217 Hickory st
Amarillo—Fish Sherman Eugene LLB '05
Storm John Charles PeP'89
Anchor—McMillan Thomas J M LLB'85
Arlington—McMillen Olin Wright AB '13 box 211
Austin—Blair Irene Elise AB'02 2402 University ave
Bradsher Earl Lockridge AB'03 2505 Whitis ave
Brown Buford Otis AB'08 BSJ'12 School of Journalism University Station
Bryant Vaughn BSJ'11 School of Journalism
Garrison Lloyd AB'12 University Station
Phipps Sue Helen AB'05 1300 San Jacinto st
Barstow—Dunlap Arthur Hoyt BSCE '97
Bay City—Ladd Jacob L BS'71 MS'74
Beaumont—Westover Henry Christopher BSCE'04 1405 ave B
Butler Charles Thompson AM LLB'08 552-9 Wiess Bldg
Bowie—Rudy Jules Luther LLB'92
Small Mrs W T (Etta M Angell) ADB PeB'83 ADM'86
Bryan—Simpson George BSEd'09
Cleburne—Morrow Eugene Ervin AB '11 High School
College Station—Burk Mrs L B (Xemenia Y Zyx Harper) AB BSEd'10
Burk Lloyd Byron BSAg'11 Texas Ag College
Cowart Ira Ellis AM'14 A and M College
Hayes Martin Luther BSAg AMEd'13 A & M College of Texas
Jones John McKinley AM'12 Texas Experiment Station
Magee William Thomas BSAg'13
Corpus Christi—Houf Harry Walter MD '08 box 828
Dallas—Calvert Mrs W J (Edith U Geery) AB BSEd'09 AM10 4629 Riger ave
Gildehaus Richard F Jr BSME'09 922 Busch Bldg
Johnson Robin Marshall BS'85 1002 Commonwealth Bldg

Kindly report errors and changes at once to the Alumni Recorder, Columbia, Mo.

Koch Oscar Henry BSCE'10 808 Sumpter Bldg
Mitchell Homer Rawkins LLB'95 Juanita Bldg
Williams Horace Beckley AB'98 4414 Live Oak ave
Denison—Moss Melvin BSAg'09 RFD 2
Harn William Lee LLB'94
El Paso—Adams Georgina BSEd'12 AM'13 609 E Arizona st
Estes George F LLB'87 1217 Wyoming
Gardner Preston Edwin LLB'99 417 Caples Bldg
Price Perry Riley LLB'02 Bronson Bldg
Falfurrias—McCoun Charles Holmes BSAg'13
Van Fossen Daniel Edison AM'09
Fort Bliss—Johnston William Thomas PeP'86
Ft. Worth—Alexander Aubrey George LLB'11 Polytechnic College
Essex Winfield Scott LLB'82 110 E Eighth
Prigmore Russell Young LLB'88 1310 Main st
Stewart Faye Louise BSEd'07 507 Taylor ave
Waples Paul SB'70 Front and Jones sts
Galveston—Patton Lowell Russell AB LLB'08 319 City Natl Bank Bldg
Paquin Felix Sur'88
Ganado—Bryan John Robert BSCE'08
Goliad—Campbell Philip L BL'99 Market and Garden sts
Grapevine—Peterson Mrs Richard (Janie Pollard) BL'96
Greenville—Thompson Thomas Waddy LLB'95
Harlington—Foster Mrs Alice (Alice Johnston) AB'08 12th U S Cavalry
Hillsboro—Dyer Simpson Cash LLB'74 Hillsboro Abstract Co
Hart Harry Gill BL LLB'92 805 E Elm
Quickenstedt Fred LLB'84
Schmauder Walter George BSEE'09 Texas Power and Light Co
Houston—Burk James Semore LLB'91 819 Hamilton st
Epperson Charles Albert AB BSEd'12 AM'14 box 17 Rice Institute
Houx Samuel Bailey BSCE'02 Carter Bldg
Pound Joseph Horace BSME'13 Rice Institute
Maclay Edgar Gleim BSCE'02 423 Beatty Bldg
Plunkett Frank Willis BSEd'06 AB'07
Price John Emmett AB LLB'08 Carter Bldg
Switzer Fred Roscoe LLB'08 801 Paul Bldg
Zimmerman Mary Opal BSEd'13
Imperial—Fisher Wilbur Howard BS CE'04 Pecos County
Lubbock—Jones David William LLB'90
McKinney—Schultz Charles BSCE'04 CE'08
Nacona—Compton Ross BSEd'09
Plainview—Coan Orville David AB'12
Harrison Albert Grant AB BSEd'08
Kinder Linus Sanford LLB'88
Wilson Lafayette Green LLB'86
Plano—Fortner Edgar Sidney AB'10
Port Arthur—Williams Jesse Raymond AB BSEd'06 2048 Sixth st
Drummond Joseph Hudson AB'80 AM '83
Port Neches—Eyssell Henry Otto AB '08 care the Texas Co
San Antonio—Bodenheimer Sophie AB '04 416 W Magnolia ave
Brown Claude A BSJ'11 301 W Huisache ave
McKenzie Mrs A J (Eulah M Smith) AB'10 BSEd'11 box 58
McKenzie Andrew Jackson BSCE'07 box 58
Macfarlane Charles Roy MA LLB'95 305 Alamo Bank Bldg
Ingrum Robert Porter AB'91 PeB'91 1210 McCullough ave or 232 Moore Bldg
Robinson Eugene Webster BSCE'08 care McKenzie Const Co
San Bonito—Montgomery Atwell Lee LLB'12
San Marcos—Jenkins Thomas Henry PeP'87 LLB'89
San Saba—Draper Henry Edgar AB'03
Saragos—Lucky Marion Cortez PeP'81
Shamrock—Clark James Bennett AB LLB'14
Hill Herman Bebe AB'10 LLB'12
Stephenville—King Thomas Benton AB '58 AM'66
Temple—Stephens Mrs Harper (Clara L Shelton) AB'06 906 S Ninth
Lewis Henry Guy AB'12
Tyler—Marsh Harold BSCE'07
Victoria—Crutsinger George Mahan AM'10
Waco—Davidson William Clarence BS CE'07 CE'09 Court House
Kesler Mrs John L (Kate Hayes) AB PeB'80 AM'85 1708 S 10th st
Robinson Elmer Clinton BSEE'12 care Phoenix Const Co
Whipple Carl Arthur BSEE'12 care Phoenix Const Co 306 Times Herald Bldg
Warren—Frazier Leland AB'04
Whitesborough—Acton George William LLB'82
Wichita Falls—Allder Etta Mildred AB '06 BSEd'07 904 Broad st

UTAH

Beaver—Diehl Harry Everett BSEE'05 EE'03 care Beaver River Power Co
Grove—Johnson Ewart Frank BSEE'11 RFD 7 Battle Creek Station Pleasant
Logan—Caine George Ballif AM'14
McNatt Homer Elkanah BSAg'09 121 E Fourth
Ogden—Oliver Albert Ray BSEE'10 Riverdale Plant
Rabourn Susie McDowell Weldon AB '02 AM'05 551 25th st
Provo—List Edgar George EE'14 care Almsted Station
Salt Lake City—Bailey Roscoe Scott BSEE'12 424 Kearns Bldg
Brandenburger Leo BSEE'03 516 Kearns Bldg
Brundige Daniel Lee BSME'06 BSEE '07 423 Kearns Bldg
Cavanaugh Daniel Joseph BSCE'05 Univ Club or box 1045 401 Newhouse Bldg
Corbin Mrs Rutherford (Amy V Armstrong) BJ'13 Evening Telegram
Crichton Leslie Nathaniel BSEE'06 Utah Power and Light Co Kearns Bldg
Gunter Walker Thomas LLB'90 507 Tribune Bldg
Jarvis Clarence Sylvester BSCE'06 CE '08 311 McCormick Bldg
Kennedy Jefferson Byron BSEE'08 care Utah Power and Lt Co
Kleinschmidt Henry S BSCE'03 306 Dooly Block
Letcher Jerrold Ransom BS'73 LLB'75 MS'76 box 1076
McMinn Walter James BSCE'08 Temple Hotel
Thomas James McPherson LLB'85 308 Utah Savings and Trust Bldg

VERMONT

Burlington—Lutman Benjamin Franklin AB'06 89 N Prospect st
Washburn Robert Mann MSAg'09
North Bennington—Orr Thomas Grover AB'07

Kindly report errors and changes at once to the Alumni Recorder, Columbia, Mo.

VIRGINIA

Ashland—Howe Harley Earl BSEd'06
Blacksburg—Reed Howard Sprague PhD'07 Va Polytechnic Inst
Danville—Holcombe Roland Nowlin AB '14 818 Grove st
Norfolk—Prentis Morton McNutt AB '06 Natl Bank of Commerce
Portsmouth—Seddon William Little TE '81 CE'84
Richmond—Bain Patterson Jr BSCE'09 320 S 3d st
Sydnor Walter LLB'76 711-12 Travelers Bldg
Roanoke—Blackwell Paul Alexander BSCE'00 1001 Henry st
Tappahannock—Cannell Edward B BS '98
Round Bottom—Robinson Ralph Waldo EE'99
University—Whipple Leon Rutledge AB'06 19 W Lawn

WASHINGTON

Bellingham—Higgins Pope LLB'84 1000 High st
Philippi Harry Claire BSEd'07 919 High st
Deer Park—Robinson Edward Nelson LLB'98
Dixie—Blankenship William Russell AB'14
Everett—Price Lakenan Moss AB'06 LLB'09 503 Commerce Bldg
Williams Clayton Maurice LLB'07 502-05 Commerce Bldg
Goldendale—Howard Ida Elizabeth BL '99 box 81
Hanford—Harvey John Bennett LLB'01 box 105
Husum—Greene Homer Cooper BSAg '05
Kennewick—Spencer Clarissa Elinor BJ'13
Monroe—Graves Charles Herbert LLB '97
North Yakima—Morthland Vernon LLB '07 523-24-25 Miller Bldg
Olympia—Ellis Overton Gentry LB'83 Temple of Justice
Prosser—Fristoe Charles Wisdom AB '06 LLB'08
Harrison John Scott AB'02
Pullman—Allen Frank Wisdom BSAg '10 810 Campus ave
Allen Mrs F W (Alma L Turner) BSEd '11 810 Campus ave
Breckner Elmer Leander AB BSEd'13
Price James Newton BSAg'05 405 Colorado st
Seattle—Craig Thomas Jefferson BS ME'03 Coleman Bldg
Dakan Carl Spencer BSEd'09 1805 Queen Anne ave
Denham Robert Newton Jr LLB'07 600 Central Bldg
Dunkle Robert Eugene BSEE'10 4427 Greenwood ave
Elliott Henry Jr AB'08 LLB'10 1309-16 Hoge Bldg
Gerard Walter Drane LLB'82 840 E 59th ave
Hoffstrom Frank Henry CE TE'79 1210 East 65th st
Irvine Leigh Hadley LLB'81 box 142
Jarvis Robert Earle LLB'97 802 Lowman Bldg
Jurey John Slaughter LLB'82 200 30th ave
Kalina Jacob LLB'10 221 Lyon Bldg
Kemp George Ward LLB'91 LLM'92 Burke Bldg
McCanse Cecil C BSAg'09 4223 10th ave N E
McElvain Jason Neeley LLB'86 414 Broadway
McMeekin William Graves BSCE'97 6518-16 N W
Michelson Lionel Ansel LLB'97 214-218 Haight Bldg
O'Connor Thomas Edward AB'03 4911 Thackary pl
Parmerlee William LLB'87 304 Pioneer Bldg
Richardson John Eston BSEE'08 1075 25th ave N S
Robinson Roy D AB LLB'02 310 Amer Bank Bldg
Sears Edward Nelson AB'05 LLB'06 673 Colman Bldg
Sears Mrs E N (Mary L Rudasill) AB '05 673 Colman Bldg
Shull Renata May PeP'92 St Teresas Hall University and Summit sts
Smith James Allen AB'86 LLB'87 AM'92 Univ of Wash
Strong Charles Munro BL'97 AM'00 University of Washington
White Crawford Elder LLB'99 box 697
Shelton—Hayes Scott BS BAg'73 MS MAg'76 Brooklet Beach
Spokane—Belden Eugene H LLB'90 1206-1210 Old Natl Bank Bldg
Frieze Everett AB'04 LLB'06 1103 Paulsen Block
Gerig Edward B LLB'93 Boulevard Block Monroe and Indiana sts
Harris George Gordon LLB'08 1022 Fifth
McLean Charles Droege BSEE'13 care Western Union Life Co
Moore Otho Clay LLB'97 701 Peyton Bldg
Ramsey Thomas Orrin AB'02 W 1711 Carlisle ave
Russell Antone Edward AB'99 LLB'00 Box 2193
Siegfried Alexander Augustus LLB'05 1003 E 11th ave
Stephens Henson McClellan LLB'87 Peyton Block
Uniontown—Thompson James Lloyd BSCE'05
Vancouver—Allinger Henry Wesley AB'03 712 Franklin st
Denny James Milton SB PeP'92 First Natl Bank
Lotter Henry Howell BSCE'97 CE'00 801 Franklin
Walla Walla—Kroesch Samuel AB'01 Whitman College
Lyda Robert Gideon LLB'09 410 Drumheller Bldg

WEST VIRGINIA

Montgomery—Anderson Alex Lake LLB '02 243 4th st
Parsons—Hatton Stewart Price PeP'88 AB PeB'90 Parsons W Va or Jeffersonville Ind
Point Pleasant—Meyer Robert S LLB '88 N Viand st

WISCONSIN

Appleton—Remley Adam Clara BSCE '12 632 Union st
Ashland—Kline Elizabeth M AB BSEd '09 AM'10 Dill Hall
Beloit—Haynes Eli Stuart AB'05 AM '07 Beloit College
Mayer Maurice EE'11 1055 Church st
Janesville—Tate Thomas Rouse BSEE '12 24 S Academy st
Kenosha—Trowbridge Harold James AB'09 Kenosha Lumber Co
Madison—Babcock Rodney Whittemore AB'12 720 University ave
Bennett James Percy AB'11 AM'13 Biological Bldg University of Wis
Kelso Leslie Erskine Allen BSEE'07 2126 Rowley ave
Kelso Mrs L E A (I C Margaret Faller) BSEd'09 2126 Rowley ave
Kruse Samuel Andrew AB BSEd'09 1042 Erin st
Palmer Robert Conrad BSCE'09 ChE '10 Forest Products Laboratory

Kindly report errors and changes at once to the Alumni Recorder, Columbia, Mo.

Primm Roy Lee AB'10 AM'11 113 Dayton st
Smith Hugh Allison BL'97 AM'98 15 Prospect ave
Van Cleve Thomas Curtis AB'11 AM'12 University Club
Milwaukee—Cheverton James Arthur BSEE'10 545 Jackson ave
Fansler Walter A Dr AB'11 AM'12 4th st and Reservoir ave
Gundlach William Edward EE'10 1004 Bartlett or care T M E R & L Co
Hill William Steinert BSEE'10 959 Oakland ave
Pinkley Roy Henry BSEE'99 EE'03 623 Frederick ave
Pinkley Mrs R H (Mabel H Duncan) AB'07 623 Frederick ave
Minocqua—Wilson Mrs George Russell (Charlene Shepard) AB'08
Neemah—Somers Lewis Jack LLB'10
Racine—Demaree Frank Howard MS Ag'11 1136 College ave
Winslow Margaret White AB'05 care Y W C A
Ripon—Simmons Emma Gertrude AB BSEd'05 Ripon College
River Falls—Malott James Isaac BSEd '07 AB'09 AM'11 State Normal School
Wright Edward Franklin BSEd'07
Superior—Whealdon Albert D AB'02 807 N 16th st

WYOMING

Cheyenne—Chapman Albert LLB'81
Howell Dee David I LLB'08
Lee Ray Elmar LLB'07 208 E 24th
Freedom—Reese Albert Gilmore LLB '11 Burton Creamery Assn
Gillette—Anderson Oscar Elwood AB BSEd'07
Hudson—Burk Milton Clarence AB'02 LLB'06
Lander—Spriggs John J LLB'06 Lincoln and Third
Laramie—Besse Ralph Stephen BSAg '13 Univ of Wyo
McCollough Albert W AB'09
Scott John William AB'96 AM'97 Univ of Wyo
Powell—Magruder Don Gilmer AB'07 BSAg'11 AM'14
Wheatland—Cole James Alexander BS CE'13
Thermopolis—Johnson Victor Tucker LLB'05 First Natl Bank Bldg

FOREIGN

ALASKA

Graves Lulu PeP'89 Eagle

AUSTRALIA

Millar Ernest George Blythe BSEE'10 Sunshine P O Victoria
Mitchell Cyprus Richard AM'14 Bendago Victoria

BRAZIL

Powell Maurice Vernon CE'10 care Madeira-Maniore Ry Porto Velho
Rutherford Harry Kugler BSEE'08 Caixa do Correio 218 Rio de Janeiro
Vosholl William Henry EE'10 care Rio de Janeiro Tramway Light and Power Co Rio de Janeiro
Walmsley John Fletcher AB'99 Rio de Janeiro
Waters Robert Powers VSCE'10 care Maderia-Maniore Ry Porto Velho

BULGARIA

Natchev Chris Nichols AM'12 Samoxov
Staikoff George Roshlovsky BSEE'97 Phillippopole

CANADA

Brack Gottlieb Sterling BSEE'05 Thorold Ont
Brundige John Alvin BSME'02 ME BS EE'03 Continental Life Bldg Toronto Ont
Don Carlos Henry C BSEE'02 140 Robinston st Hamilton Ont
Dunham Samuel S LLB'98 Dufferin st Lethbridge Alberta
Ellis J Russell BSCE'08 2852 Rae st Regina Sask
Hill Ruby AM'12 Truro Nova Scotia
Hunter Harry Griffith BSCE'09 1024 N Canadian Northern R R Vancouver B C
Kerr Mrs F W (Grady Mary Elizabeth) AB'07 Prince Rupert B C
Schooling Lacy Parks AB'05 Standard Alta
Sievers John Frederick AB BSEd'08 Acadia Univ Wolfville Nova Scotia
Stowers James Evans AB'10 AM'11 Royal Victoria Hospital Montreal
Tipton Joseph Clark AB'90 LLB'92 603 Shaughnessy Bldg Montreal

CHILE

Elston Allen Vaughn BSCE'09 care Chili Exploration Co Chuquicamata

CHINA

Boone Wilmot DeSausseurs AB'10 Nanking Y M C A
Boone Mrs Wilmot D (Nellie Belle Burgess) AB'11 Nanking China
Breece Thomas Elza BSEd'10 Tsing Hua College Peking
Chang Shau Toong BSAg'13 Canton
Gaunt Frank Peyton AB'06 Med School Nanking U Nanking
Gaunt Mrs Frank P (Mary Eugenia Moore) BSEd'10 Med School Nanking U Nanking
Hartwell Charles Norris AB'05 Hwang Hien via Chefoo
Heinz Albert AB BSEd'10 Tsing Hua College Peking
Hutcheson Mrs (Strausie McCaslin) AB '02 care Southern Presby Mission Kashing via Shanghai
Lucas David Wesley AB'10 care Standard Oil Co of N Y Shanghai
Otis Rachel Tamer Dora AB'08 Methodist Mission Saachow
Price Stuart Robinson LLB'96 Hotel Astor House Shanghai
Tong Hollington Kong AB'12 Peking Daily News Peking China
Tsang Oong Hyuen BSAg'14 426 Hanan rd Shanghai
Wong Hin BSJ'12 Ping Si Canton Kwangtung

CUBA

Haggard Homer Huston BSCE'05 CE '08 box 669 Havana
Solis Octavio Agustin BSME'13 Colon

EGYPT

Salem George Joseph BSAg'05 22 Abdeen Square Cairo

ENGLAND

Gilzean-Reid Sir Hugh LLD'04 Tenterden Hall London England N W

GERMANY

Swindle Percy Ford AB BSEd'11 AM'12 Invalidenstr 43 Zoologisches Ins d Univ Portal IV Berlin

Kindly report errors and changes at once to the Alumni Recorder, Columbia, Mo.

HAWAII

Frazier Joseph PeP'85 Schofield Barracks Honolulu
Killam Mrs L R (Sadie Lucile Craig) AB'10 Y M C A Honolulu
Loomis Charles Francis BSEd'11 Y M C A Honolulu
Loomis Mrs C F (Alice Elvira Richardson) AB'11 Honolulu
Super Paul AB'03 box 1382 Y M C A Honolulu
Super Mrs Paul (Margaret L Stump) AB'03 AM'04 Hyde st Honolulu

INDIA

Das Rajani Kanta MS'11 Derura Post Dacca Bengal
Long Laura Virginia PeP'88 Queen's Hill School Darjeeling

JAPAN

Babb Joseph Glenn AB'14 care Japan Advertiser Tokio
Jesse Mary Daniel BSEd'10 2 Nakajima Cho Sendai
Moss Robert Faulkner BSCE'04 care American Trading Co No 1 Itchome Yurakacho Tokio
Parker Edith BSEd'08 354 Nakazato Takinogawa Tokio
Okubo Takeshi AB'03 Mitsui Bussan Kashiha Kobe
Robinson Charles Edward AB AM'07 69 Kozenjifori Sendai
Tsuchiya Hiromu AB'14 Asaka

MEXICO

Bassett Arthur AB'00 Edificio Olivares Room 37-38 Mexico City
Cauthorn Franklin MD'78 Aguas Calientes State of Aguas Calientes
D'Aubin Gertrude Lucinda C AB'09 Apartado 123 Bix Mexico D F
Ellis Abram Pinckney TE CE'91 344 Calle Tamaulipas Tampico
Gamez Raul BSCE'11 San Pedro Coahuila
Hayes Ida PeB BS'79 MS'83 Institute Madera Coah Saltillo
Hotchkiss Mrs Charles L (Minna A Kidwell) AM'96 4a Humboldt Bldg 44 Mexico D F
Landon James Eroica LLB'04 box 174 Tampico Tamps
Penney William Willis Sur'83 City of Old Mexico

PANAMA

Callahan Samuel Joseph BSCE'14 Balboa Heights Canal Zone
Dobson Gilbert Colfax BSCE'05 CE'09 Balboa Heights Canal Zone
Ganson Louis Stevens LLB'00 AB'01 Central ave Panama
McDonald Elbert Charles BSEE'11 Pedro Miguel C Z
Malsbury Omar Evert BSCE'05 Acon C Z
Sedwick Harry Frazer AB'08 Paraiso C Z
Spalding Walter James BSCE'04 CE'10 Ancon C Z
Tiedeman John Ernest LLB'98 box 192 Ancon Canal Zone

FRANCE

Moore Olive Harris AB'02 13 Rue Nicolas Charlet Paris

PHILIPPINE ISLANDS

Aquilar Rafael Hipolito CE'11 Candaba Pampauga
Borgstadt Harry AB'04 Vigan Ilocos Sur
Brown Elbert C BSCE'09 Albay Albay Province
Bryant James Ryan AB'13 Bureau of Education Manila
Conner Charles M BAg'91 care Bureau of Ag Manila
DeLeon J Velasquez Jr AB'09 Asst Medical Inspector Bureau of Health Manila
Driggs Edwin Leroy BSCE'06 CE'08 Bureau of Public Works Manila
Ingalls Thomas G LLB'04 Surigao Mind
Keith Charles Whiteside BSCE'99 Bureau of Public Works Manila
Lagemann Alfred Fred BSEd'11 Comte High School Comte
Lhamon Ruskin AB'07 College of Medicine Manila
McAdam Clarence Eugene BSEE'09 San Fernando La Union
Moore Carl Manford AM'00 Tacloban Leyte
Pinion John Ralph MD'09 Cagayan Misamis
Ross Floyd Elmer BSCE'09 Bagnio Benguent
Sugart Oscar W BSCE'12 box 416 Constabulary Manila
Vincent Louis Lester BSEE'10 care Meralco Manila
Walker William Earl BSCE'12 Bureau of Lands Manila
Westerhouse Ernest Jackson LLB'96 Bureau of Public Works Manila
Wright Vest Charles AB BSEd'11 San Fernando Pampanga

PORTO RICO

Dexter Francis Henry LLB'87 San Juan
May David William BAg'94 MAg'96 Mayaguez
Rogers Lalla Rookh BL'97 BSEd'09 Yanco
Santiago Jose Manuel MD'05 San Jose st Vega Alta

RUSSIA

Anderson Harvey Winfred AB'07 Lessnoi Lessnaia ulitza House 10-12 Apt 16 Petrograd

URUGUAY S A

Shepard Edward Lewis BSCE'01 Galle Rincon 74 Montevideo

SCOTLAND

Ford Lester R AB'11 AM'12 103 Nerrington rd Edinburgh

SPAIN

Dearing Fred Morris AB'01 American Embassy Madrid

Kindly report errors and changes at once to the Alumni Recorder, Columbia, Mo.

LRBAg '16

THE UNIVERSITY OF MISSOURI BULLETIN

The University of Missouri Bulletin—issued three times monthly; entered as second-class matter at the postoffice at Columbia, Missouri. 2700.

Published by
UNIVERSITY OF MISSOURI
COLUMBIA, MISSOURI

LIBRARY OF CONGRESS
0 028 308 303 2